

# SUNDIAL

LAKE-SUMTER COMMUNITY COLLEGE



The Student Activities Office Invites You To Celebrate Our 40th Anniversary... Past, Present and Future

**October 17-19  
Leesburg Campus**

**Thursday, October 17**

**Pizza with the President**  
11:30 A.M.-12:30 P.M.  
Magnolia Room

*Sponsored by President's Office*

**3-on-3 Volleyball...Students vs. Faculty/Staff**  
Everett A. Kelly Convocation Center

*Sponsored by Student Activities*

Attention faculty & staff! Here's the opportunity to challenge students to a volleyball game. Email Heather Campbell, if interested.

**LSCC Volleyball Game**

7-9 P.M. (Against Palm Beach C.C.)  
Guests of Honor...LSCC Alumni & Students  
Everett A. Kelly Convocation Center  
*Sponsored by LSCC Athletics*

**Friday, October 18**

**Chick-fil-A Classic Volleyball Tournament**

11 A.M.-9 P.M. (Lakers compete at 3 & 7 P.M.)  
Guests of Honor...LSCC Alumni & Students  
*Sponsored by LSCC Athletics*

**Alumni BBQ...Everyone's Welcome**  
3-4 P.M.

Music by the LSCC Jazz Band  
Magnolia Room

*Sponsored by the LSCC Foundation*

**Homecoming Dance**

9 P.M.-Midnight  
Student Center  
*Sponsored by SGA*

**Saturday, October 19**

**Chick-fil-A Classic Volleyball Tournament**

9 A.M.-7 P.M. (Lakers compete at 1 & 5 P.M.)  
Guests of Honor...LSCC Alumni & Students  
*Sponsored by LSCC Athletics*

*Activities are subject to change.*

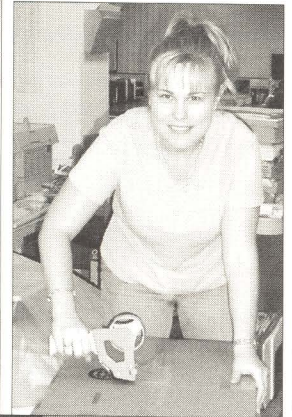

## MPB Moving Day!

The week of September 16th was a hectic one for Multi-purpose Building residents...but, also a very exciting one. Phase I of the remodeling project is complete, with Student

Development, Financial Aid, and the V.P. of Student Services offices occupying their new quarters. Enrollment Services, Admissions/Records, Receptionists and Continuing Education will have temporary locations in the new section until Phase II is complete. Hopefully, along with the Deans, they will move into their new offices by mid-December. When construction begins on the second half, the MPB's main entrance will be changed to the south end of the building. The second-floor stairways and elevator will remain accessible. Some of the movers included (*above, l-r*): Financial Aid's Virginia Grantham (student assistant), Debra Blair, Elaine Carlisle, Nilda Rivera, Donna MacDonald and Audrey Maxwell, Admissions' Amy Pranci and Continuing Education's Cathy Meléndez, Genevieve Cox (student assistant) and Noela Banta.

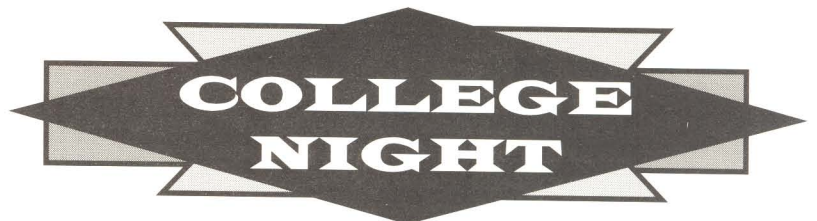

**MONDAY, OCTOBER 7, 2002**

**6:00 until 7:00 P.M. • P.P.W. Fine Arts Center Auditorium**  
Showcase Presentations...Featuring Dr. Chuck Mojack,  
Dr. Sherie Lindamood, Sean Armstrong & Elaine Carlisle

**6:30 until 8:30 P.M. • Everett A. Kelly Convocation Center**  
*College & University Displays...Institutions from throughout the southeast U.S.*

# FOUNDATION

The Foundation has kicked-off its 2002-2003 Annual "Raising Dollars for Scholars" campaign which provides scholarships for LSCC students. Its goal is to raise \$50,000, and to get 100% participation from LSCC staff and faculty. No amount is too small, and payroll deductions can be arranged. Call 365-3515 for information.

## Performing Arts Series THREE BARITONES

October 22, 2 P.M. & 7:30 P.M.

Renowned baritones Jack Jenkins, Bull Schustik and Chase Lawrence showcase Broadway, popular, art and folk songs.

Tickets are \$16 per person.  
LSCC faculty and staff received a 50% discount.  
For reservations call Mariah Rumford at #3506.



Friday, October 25  
Silver Lake C.C.  
12:30 P.M.

A great afternoon of FUN-raising for the LSCC's Athletic Scholarship Fund

Entry fee: \$75 per person

Includes: greens fees, cart, barbecue, contests and door prizes. Call 323-3643 by Oct. 18th to register.

## September 11th Commemoration



The Student Activities office hosted a meaningful remembrance ceremony on September 11th. Those adding their special contributions included: Dr. Chuck Mojock (clockwise from top right), Dr. Gary Sligh, Leesburg SGA President Jacqueline Keough, Star Spangled Banner vocalist and student Sharon Smith and event coordinator Heather Campbell.

## CAMPUS ACTIVITIES...

Dr. R.J. Johnson's (far right) September 17th **Teambuilding & Communications Skills** class experienced the importance of flexible planning, leadership skills and group cooperation when they used their ingenuity to construct a tower made only from balloons.

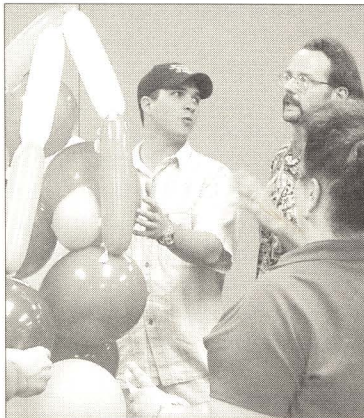

Faculty and staff members (l-r), Dr. Sheri Lindamood, Melanie Wagner and Bonnie Holloway welcomed Dr. Ron Nelson (2nd from right) to the Leesburg Campus on September 17th. The purpose of his visit was to serve as an external evaluator of LSCC's **Title III** program. He met with numerous LSCC personnel who benefit from the grant program.

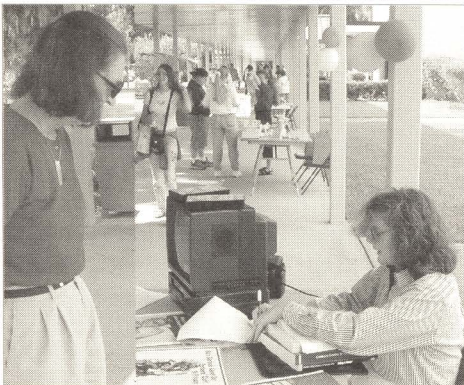

Brandy Ziesemer (left) manned a Health Information Students Association table during Student Activities' Welcome Back Bash on Aug. 18.

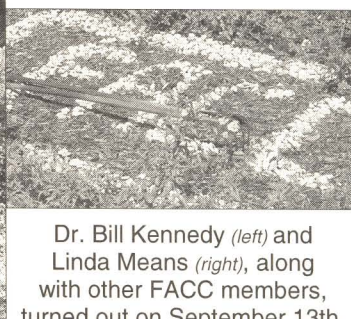
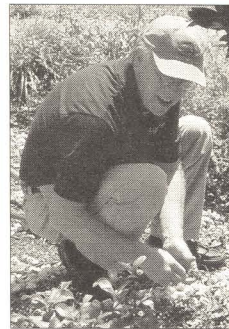

Dr. Bill Kennedy (left) and Linda Means (right), along with other FACC members, turned out on September 13th, to groom the chapter's adopt-a-spot near the Student Center.



### PRESIDENT'S RECEPTIONS

Community members had the opportunity to meet LSCC's new President during individual receptions hosted by each campus and the LSCC Foundation.

Retired LSCC instructor Dr. Joseph Rhile visited with Dr. Carolyn Meyer and Rosanne Brandeburg during the September 5th Leesburg gathering.



Cathy and Dr. Chuck Mojock were greeted by Campus Administrator and host Jim Thigpen and his mother Mary Helen Thigpen during Sumter's affair on September 12th.

Nursing instructors Charlotte Morgan and Katherine Urquhart welcomed Dr. Mojock to the South Lake Campus on September 19th. Adjunct English instructor Judi Bowman posed with Campus Administrator and event hostess Bonnie Finsley Satterfield.

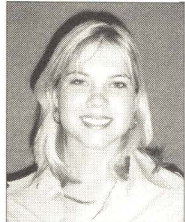

Students **Jessica Toth** (left) and **Adena Lusk** (right) were each recently awarded **Coca-Cola Scholars Foundation \$1000 Scholarships**. Jessica is an A.A. grad who is now studying elementary education at UCF. Adena is an A.A.S. degree candidate, majoring in Theatre and Entertainment Technology. Based on academics and community service, the awards are given to only 350 students



nationwide. Both recipients are members of Phi Theta Kappa, and each received congratulatory letters from Governor Jeb Bush and U.S. Senator Bill Nelson.



**Welcome  
New Employees!**

**Anthony Baker**  
Trades Worker  
**Karen J. Frasier**  
Advisor/STARS

*Temporary Full-time Instructors:*  
**Yuka Hughes**, Math  
**Dr. Ellen Onishchuk**,  
Biology/Nutrition  
**Brian Jacobik**, Economics  
**Rafael Vila**, Business

### In The News...

**Heather Campbell** is, as of September 15th, Mrs. Robb Elmatti. Congratulations!

**Patti Weasel** reports that October is Domestic Violence Awareness Month. Haven of Lake and Sumter Counties, Inc. will host its annual Awareness Luncheon on Friday, October 4th, from 11:30 A.M. until 1:00 P.M., at The Villages' Savannah Center. Call Patti, at #3613, to participate in the Haven's *Balloons are Poppin'* fundraiser, or to purchase luncheon tickets at \$15 each.

October is also Breast Cancer Awareness Month. **Sue Exum** has ticket information for LRMC's Awareness Luncheon, on Monday, October 7th, 11:30 A.M. - 1:00 P.M. Silver Lake C.C. Tickets are \$15.

**Dr. Peter Arcaro** was instrumental in making LSCC the home site of the Central Florida Youth Orchestra. Middle and high school musicians will participate in credit and non-credit programs.



**Lady Lakers...  
Tournament  
Champs!**

Krissy McKane (#13) stands ready as Lindsey Yates (foreground) and Rachel Bruce make a play at the net during the Lakers' victorious home game debut on September 12th, against Indian River C.C. This year's powerhouse team kept the momentum going when they made a clean sweep during the Microtel Classic Tournament, hosted by LSCC on September 20 & 21. The Lakers walked away with the championship, and are now ranked third in the state and 18th in the nation.

### Home Volleyball Games

Tue., Oct. 1.....	Florida CC @ Jacksonville (Conf. Match) ....	7 PM
Thurs., Oct. 17 ...	Palm Beach CC .....	7 PM
Fri., Oct. 18 .....	South Florida CC <i>Chick-fil-A Classic</i> .....	3 PM
Fri., Oct. 18 .....	Indian River CC <i>Chick-fil-A Classic</i> .....	7 PM
Sat., Oct. 19 .....	Palm Beach CC <i>Chick-fil-A Classic</i> .....	1 PM
Sat., Oct. 19 .....	Pasco-Hernando CC <i>Chick-fil-A Classic</i> .....	5 PM
Tue., Oct. 22 .....	St. Petersburg College .....	3 PM
Tue., Oct. 22 .....	St. Johns River CC (Conf. Match) .....	7 PM
<i>Thurs.-Sat., Oct. 31-Nov. 2...FCCAA State Tournament...TBA</i>		



### From the President...

Fall semester marks the final phase of our 40th Anniversary Celebration. Therefore, it seems fitting that the College would cap this exciting year with record-breaking enrollment, welcoming more than 3200 students this term. Our FTE enrollment is up nearly 28% over last fall! Our year to date enrollment is 18% ahead. These results are as amazing as they are challenging.

It has taken a great team effort...the recruiters in the schools, admissions and student services staff who are often the first LSCC contact with students, the maintenance workers and support staff who make our campuses so attractive and friendly, the information technology, library and media staff who help us stay connected and informed, the administrators who plan and guide our efforts, and the faculty who make learning come alive in the classroom. It took many long hours of hard work, but most importantly, it took a real commitment from each of you to our mission of serving students in order to achieve this record enrollment, and I thank you for it. Over these past few weeks, in addressing a number of area civic and business groups, I always tell them how proud I am of the job you are doing to provide a quality education to the people of our district. "You can travel farther and you can spend more money, but you can't get a better education than right here at home!"

As you recall, our Board approved an incentive payment if we were to exceed our budgeted enrollment goal. We have certainly accomplished that! In the next few days, we will prepare our enrollment report to the state. At that time, we will be able to determine the incentive amount to recommend to the Board. Because the incentive is in recognition of all of our efforts, each full-time and regular part-time employee hired by July 1, 2002 will be included. The payment will be made in October.

Speaking of money, please consider contributing to our LSCC Foundation "Raising Dollars for Scholars" campaign. Last year, it provided \$99,675 to 165 students. A major factor in our enrollment increase is the economic downturn. As people lose their jobs or have their hours reduced, they turn to us to open a door to a better future. However, these are also the times when state revenues decline, so community college students end up paying a larger share of the cost of their education. In 1996-97, tuition at the state's community colleges was 76.8% of the U.S. average, with Florida students paying about 24.3% of the cost. In 2001-02, tuition in Florida had increased to 84% of the U.S. average, and the burden on students rose to 30.3% of total cost. I think you can see that without the help of the Foundation many of our students could not afford to continue their education. Please give generously, if you can.



Chairman Jon Simpson (left) presented **Dr. Carolyn Meyer** an appreciation plaque during the September 18th Board meeting in recognition of her hard work on LSCC's strategic planning and the SACS reaffirmation process. Dr. Meyer also gave a report regarding the follow-up response to SACS, and discussed revisions to the **Indicators of Excellence**. These are one of the primary measures that LSCC uses to assess the progress toward accomplishing institutional goals.



ETS Manager Rey Cortes (above) presented a program to the Board lauding the many activities of LSCC's **Educational Talent Search** program.



One of LSCC's *Indicators of Excellence* is that all college employees will participate in some form of professional development training within a two-year period. **Continuing Education and Computer Institute's** new Fall / Spring Schedule lists numerous career enhancing courses. Instructor/Institute Coordinator Lucy Torman (far left photo), with student Lydia Sanchez, has Brenda Whitely (left photo, l-r) and Judy Barber in her Office 2000 class.

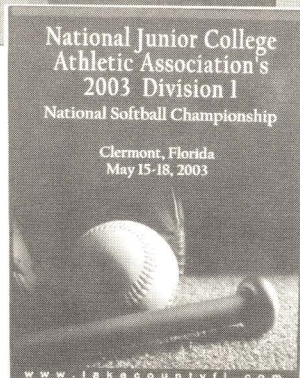
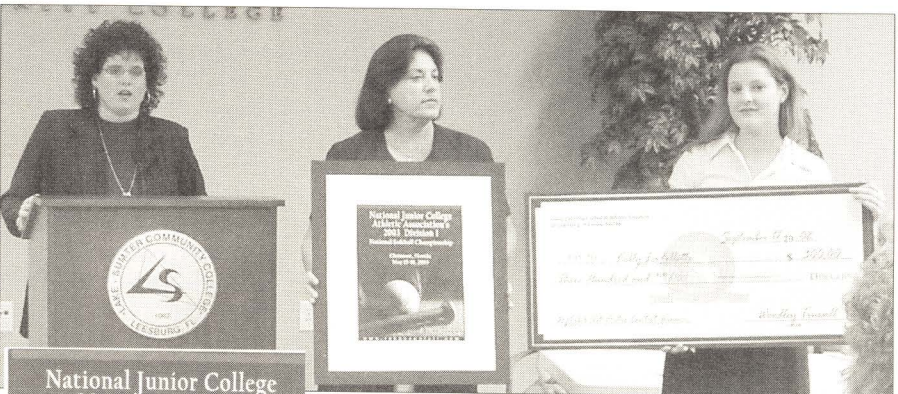

LSCC adjunct art instructor Nancy Clutts (above, left) announced the winner of the **NJCAA's National Softball Championship** poster competition during a Lake County Cultural Affairs Council reception on September 17th. Lake County Commissioner Debbie Stivender (center) presented a \$300 check to A.A.S. degree candidate, Kelly LaFollette who submitted the winning design. Kelly is a computer programming major, who says art is her first love. She's also the webmaster for the county's website. The many artistic student and alumni entries will be shown in a traveling display in Lake County libraries and city halls.