

TWENTY-FIRST COMMENCEMENT
Wednesday, May 4, 1983

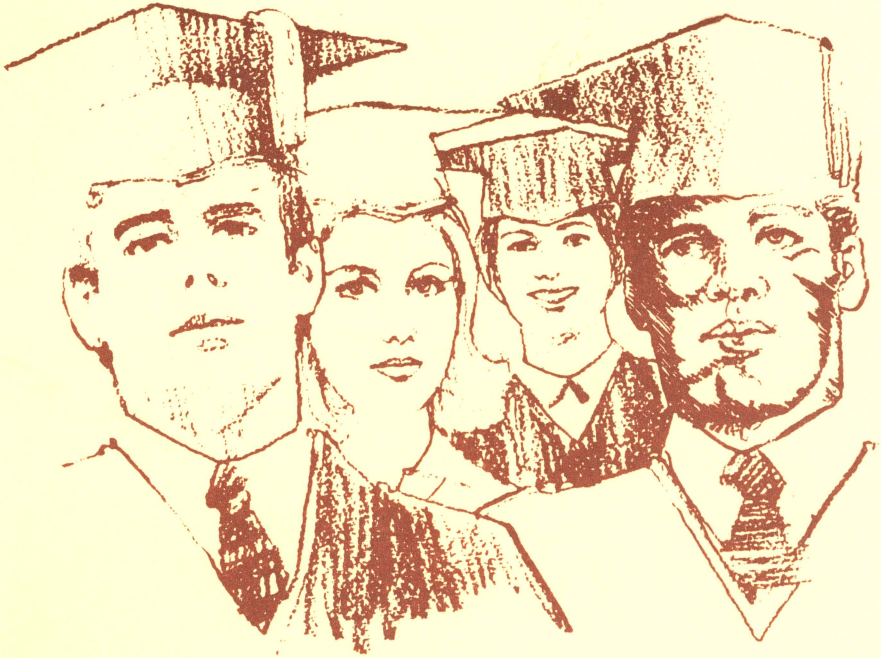

LAKE-SUMTER COMMUNITY COLLEGE
Gymnasium
Leesburg, Florida

ACADEMIC COSTUME

The caps, gowns, and hoods worn at college and university functions date back to the Middle Ages. Monks and students wore them to keep warm in the damp and drafty halls of learning. Gradually, styles were adopted which were characteristic of the individual college and of the academic degree held by the wearer.

Students receiving an associate degree wear a black gown similar to the bachelor's costume. The gown has a semi-stiff yoke, long pleated front, and intricate shirring across the shoulder and back.

The gown for the bachelor's degree is black as are all gowns, signifying advanced degrees. The bachelor's gown is usually worn closed and is primarily distinguished by its long, pointed sleeves.

The holder of the master's degree wears a gown with oblong sleeves, open at the wrist. The sleeve base is square cut with an arc in front.

The gown for the doctor's degree carries broad velvet panels down the front and three velvet bars on the full, round, open sleeves. This velvet trimming may be either black or the color distinctive of the degree.

The square "mortar board" cap is traditional for all degrees. This cap may be of serge, broadcloth, or, for the doctor's costume only, velvet. The tassel of the doctor's cap may be of gold bullion.

The hood gives color and meaning to the academic costume. The color lining the hood indicates the institution where the degree was earned. The color trimming the hood indicates the discipline of the wearer's degree. The trimming colors indicate the following:

Agriculture	Maize	Music	Pink
Arts, Letters, Humanities	White	Pharmacy	Olive Green
Commerce, Accountancy, Business	Drab	Philosophy	Dark Blue
Dentistry	Lilac	Physical Education	Sage Green
Economics	Copper	Public Administration, including	
Education	Light Blue	Foreign Service	Peacock Blue
Engineering	Orange	Science	Golden Yellow
Journalism	Crimson	Law	Purple
Library Science	Lemon	Veterinary Science	Gray

It is impossible to list the colors of hood lining for all the colleges and universities, but here is a list of some that will be seen in Lake-Sumter Community College's Commencement:

Florida A & M University	Orange & Green
Florida Atlantic	Blue & Silver
Florida State University	Garnet & Gold
Rollins College	Blue & Gold
Stetson University	Green & White
University of Central Florida	Black & Gold
University of Florida	Orange & Blue
University of South Florida	Green & Gold
University of West Florida	Green & Blue

THE COMMENCEMENT PROGRAM

- PRELUDE.....THE SILVER LAKE BRASS
FANFARE.....L-SCC WIND ENSEMBLE
MR. BART MARANTZ, Director
- *PROCESSIONAL.....“Pomp and Circumstance” By EDWARD ELGAR
GRAND MARSHAL.....DR. HAROLD ALFORD
FACULTY MARSHALS.....DR. LAVERA YARISH
MR. DELBERT COPELAND
DR. ROBERT WALL
MRS. MARY CAPONI
- *THE NATIONAL ANTHEM.....DR. G. ERVIN GATLIN
(audience invited to participate)
- *INVOCATION.....DR. TERRY W. JACKSON
St. James Episcopal, Leesburg
- MUSICAL PRESENTATION “I’ll Walk With God” By N. Brodzsky
MISS LISA GERWIG
- STUDENT SPEAKERS.....MR. MARK LOGAS PRESIDENT
Student Government Association
MISS CATHERINE ROBINSON
Class of 1983
- SALUTATION AND.....DR. ROBERT S. PALINCHAK
ACKNOWLEDGMENTS President of the College
- COMMENCEMENT ADDRESS.....DR. ROBERT Q. MARSTON
President, University of Florida
- CITIZEN RECOGNITION.....DR. TULLY PATROWICZ
Board of Trustees
- PRESENTATION OF CANDIDATES...DR. DOUGLAS E. BURGHAM
FOR ASSOCIATE DEGREES Dean of Academic Services
AND CERTIFICATES
- CONFERRAL OF DEGREES.....DR. ROBERT S. PALINCHAK
- ROLL CALL.....DR. DIXIE J. ALLEN
Dean of Student Services
- L-SCC WIND ENSEMBLE
“INVOCATION” BY PHILIP GORDON.....MR. BART MARANTZ
Director
- *BENEDICTION.....DR. TERRY W. JACKSON
Board of Trustees
- *RECESSIONAL

*Audience Please Stand

A reception to honor the graduates will be held in the College Union following the program. Everyone is invited.

Plants courtesy of Riverside Nursery, Tavares

GRADUATES

Term II, 1983

Associate in Arts Degree

William Herbert Anderson (Music Transfer)	Mt. Dora
Kelly Leigh Ayris (Journalism)	Lady Lake
Timothy Louis Baker (Business Administration)	Wildwood
Lisa Faire Beard (Journalism)	Groveland
Raliegh Calhoun Bridges (General Transfer)	Groveland
Robert Dawson Bryant (General Transfer)	Astatula
Sarah N. Burkert (General Transfer)	Leesburg
Catherine L. Burseson (General Transfer)	Eustis
Ronald Eugene Cody (General Transfer)	Clermont
Carole Lee Coverston (General Transfer)	Bushnell
Margaret E. Cross (Social Science)	Umatilla
Susan Elaine Dunaway (Elementary Education)	Mt. Dora
Perry Alvers Gray (Engineering Transfer)	Mt. Dora
Mary Elisabeth Haddox (General Transfer)	Tavares
Sherri Lynn Hall (Education Transfer)	Webster
Sandra Carson Hensley (General Transfer)	Webster
Gerard M. Hessels (General Transfer)	Yalaha
Fred F. Hooten III (General Transfer)	Leesburg
Carey J. Hubbard (General Transfer)	Clermont
Cecelia Claire Kay (General Transfer)	Leesburg
Michael Olin Kazban (Computer Science)	Umatilla
Louis C. Klein (General Transfer)	Eustis
Richard James Kujan (General Transfer)	Mt. Dora
Brenda B. Lancaster (Education)	Webster
Debra Ann Leatherman (Criminology and Corrections Transfer)	Oxford
Camilla Elaine Leonard (Business Administration)	Leesburg
MaryKay Lester (General Transfer)	Eustis
Richard John Lobinske (General Transfer)	Mt. Dora
Kimberly Ann Locken (Education)	Groveland
Mark William Logas (General Transfer)	Mt. Dora
James E. Miller (General Transfer)	Leesburg
Linda D. Moore (Education)	Leesburg
Trella Ruth Mott (General Transfer)	Mt. Dora
Gail Patricia Moran (General Transfer)	Eustis
Robert William McCulley Jr. (Education)	Candler
Sharon Rose Nelson (Business Administration)	Bushnell
Jennifer Sue Odom (Art/Art Education Transfer)	Grand Island
Melissa Jane Parker (Elementary Education)	Eustis
Randall Lee Payne (Art/Art Education)	Altoona
Deidre Pharr (Education)	Leesburg
Mary Margaret Pohlman (General Transfer)	Mt. Dora
Beth Ann Rhodes (Education)	Eustis
Catherine Renee Robinson (General Transfer)	Paisley
Cathy Lynn Roesel (General Transfer)	Leesburg

James Kenneth Rogers (General Transfer)	Leesburg
Sandra Lynn Rutig (General Transfer)	Leesburg
Mary Anne Sherrod (Education)	Groveland
Paul Albert Shires (Business Administration)	Fruitland Park
Stacey Caroline Smith (General Transfer)	Umatilla
Susan Ann Snavelly (Business Administration)	Eustis
Kent Morrison Sprague (General Transfer)	Tavares
Robert Walter Stafford (Business Administration)	Leesburg
Carron June Stegall (Education)	Leesburg
Kaye Jameson Strmiska (General Transfer)	Lake Panasoffkee
Angela K. Thoman (General Transfer)	Lady Lake
Janice S. Thomas (Education)	Webster
Ricky L. Tucker (Computer Science)	Leesburg
Amy R. Wall (Pharmacy)	Leesburg
Marcia Lee Weatherly (General Transfer)	Eustis
Bryan Lee Williams (General Transfer)	Umatilla
Rayna Lee Wheelock (Computer Science)	Lady Lake
David Lamar Willis (General Transfer)	Leesburg
Brian Walter Wynns (Criminology/Corrections Transfer)	Bushnell

Associate in Science Degree

Donald Joseph Ballash (Business Management)	Tavares
Bruce Vincent Bryson (Digital Electronics Engineering Technology)	Leesburg
Kathryn Leigh Burdick (Commercial Art)	Sorrento
Sally Ann Butts (Business Management)	Altoona
Carol Cauthen Clark (Business Management)	Tavares
Barbara Ellen Colborne (Business Management)	Eustis
Crystal Meliss Coulter (Business Management)	Sorrento
Carla Dawn Green (General Business)	Eustis
Richard Michael Heffron (Digital Electronics Engineering Technology)	Leesburg
Anna Lee McJilton (Business Management)	Leesburg
Timothy Colin Norberg (Digital Electronics Engineering Technology)	Leesburg
Catherine Mikell Owens (General Business)	Wildwood
Patricia Betty Richards (Business Management)	Umatilla
Patricia Anne Sardisco (Medical Administrative Assistant)	Oklawaha
Tammy Jean Shaffer (Medical Administrative Assistant)	Leesburg
Kathy D. Shipes (Legal Secretary)	Mt. Dora
Kristi Chaney Smith (Medical Administrative Assistant)	Umatilla
Velma Joyce Smith (General Business)	Okahumpka
Randy L. Stegemerten (Digital Electronics Engineering Technology)	Wildwood
Denise Ann Stephens (Data Processing)	Mt. Dora
Beth Ann Streeter (Legal Secretary)	Mt. Dora
Betty L. Sweeney (Business Management)	Leesburg
Rebecca W. Taylor (Commercial Art)	Tavares

Articulation Nursing Certificates

Sharon Leigh Byrd
 Patricia Ann Davis
 Darlene Evelyn Dodsworth
 Anne Elizabeth King
 Darla Anne Linscott
 Linda A. Pearson
 Theresa M. Yunk

GRADUATES Term 1, 1982 Associate in Arts Degree

Betty A. Augspurg (Music Transfer)	Altoona
Alphonso Barnes Jr. (Business Administration)	Mt. Dora
Trung Quang Bui (General Transfer)	Mt. Dora
Christopher R. Calhoun (General Transfer)	Umatilla
Sharon Diane Carrier (General Transfer)	Tavares
Tina M. Chambliss (General Transfer)	Tavares
Jan Amelia Chudeusz (General Transfer)	Grand Island
John C. Clark (General Transfer)	Leesburg
Stanley James Collins (General Transfer)	Lady Lake
Gregory Scott Dextraze (General Transfer)	Mt. Dora
Richard L. DuBose (Business Administration)	Eustis
Thomas Michael Felton (General Transfer)	Leesburg
Bertha Moree Fussell (General Transfer)	Leesburg
Lynn Griffin Hensley (General Transfer)	Lake Panasoffkee
Joseph Edward Holmes Jr. (General Transfer)	Leesburg
Mary-Lynn Iannone (General Transfer)	Mt. Dora
Martha Jane Jarrell (General Transfer)	Eustis
Ray D. Meeks (General Transfer)	Leesburg
Richard Howard Moffett (Corrections and Criminology)	Floral City
Craig Eugene McElroy (Engineering Transfer)	Wildwood
Gregory Andrew McElroy (Engineering Transfer)	Wildwood
Reginald Lenorris McKnight (General Transfer)	Clermont
Lora Downard McSheehy (Education Transfer)	Leesburg
Katherine Meredith Rehbaum (General Transfer)	Mt. Dora
Merle Hastings Skinner (General Transfer)	Sorrento
David Joseph Stauffer Jr. (Business Administration)	Fruitland Park
Randy Carl Strickland (General Transfer)	Leesburg
Daniel Roland Swanson (General Transfer)	Mt. Dora
Robert Anthony Swiger (General Transfer)	Mt. Dora
Hani Naim Tawil (General Transfer)	Decatur, Georgia
Jeffrey Allen Thornton (Corrections/Criminology)	Leesburg
Martha Renae Tucker (General Transfer)	Leesburg
Melissa K. Wilder (Engineering Transfer)	Gainesville
Julie Anne Willis (General Transfer)	Clermont

Associate in Science Degree

Arthur Thomas Blundell (Criminal Justice)	Tavares
Jerry Lee Caple (Commercial Art)	Groveland
Tina Marie Downs (Commercial Art)	Leesburg

Gwilton Ardrediath Haynes (General Business)	Leesburg
Joe Wayne Jones (Police Administration)	Bushnell
William Arthur Meryman (Business Management)	Tavares
Duane David Miller Jr. (Commercial Art)	Sorrento
Regina Ann Mobley (Legal Secretary)	Lake Panasoffkee
Diana Leitner Watson (Commercial Art)	Oxford

GRADUATES
August, 1982
Associate in Arts

Marie Haubert Aliberti (General Transfer)	Altoona
Julie Gregg Ammerman (General Transfer)	Leesburg
Elizabeth Ann Anderson (Elementary Ed.)	Leesburg
Teresa Anderson (General Transfer)	Mt. Dora
David Michael Ayris (General Transfer)	Leesburg
Robyn Judith Baker (General Transfer)	Leesburg
Jeffrey Kimball Bakich (General Transfer)	Umatilla
Daniel Ray Baxter (General Transfer)	Bushnell
Mark Frederick Becker (General Transfer)	Eustis
Richard Chandler Bradley (General Transfer)	Leesburg
Mary Virginia Burnsed (Education)	Fruitland Park
Edwin Charles Chapman Jr. (Computer Science)	Leesburg
Alan Clark Charron (General Transfer)	Groveland
James Edward Christian (General Transfer)	Bushnell
Kevin Michael Colborne (General Transfer)	Eustis
Susan Stanfield Collins (General Transfer)	Sevierville, Tenn
Philip Allen Colson (General Transfer)	Orlando
Allen Bernard Curtis (General Transfer)	Clermont
Michelle Getford Davis (Nursing)	Grand Island
Jean Deborah DeHoog (General Transfer)	Lake Jem
Teresa Michelle Equevilley (General Transfer)	Groveland
Terri Jo Flanagan (General Transfer)	Leesburg
Alice Louise Floyd (General Transfer)	Leesburg
Steven Allen Girard (General Transfer)	Wildwood
Linda Caroline Gunther (General Transfer)	Mt. Dora
Joy Ying Helmick (Education)	Astatula
Robert R. Hodge (Engineering)	Tavares
Clarence Marvin Jarvis (General Transfer)	Fruitland Park
Wymer Hardin Johnson (General Transfer)	Eustis
Doyle Gary Lashley (General Transfer)	Eustis
Arlene Susan Long (General Transfer)	Eustis
Cynthia Marie Loudamy (General Transfer)	Tavares
Jeffery Edward Lupton (General Transfer)	Eustis
Mary A. Marotta (General Transfer)	Mt. Dora
Don Adrian Marshall (General Transfer)	Leesburg
Alison F. Martin (General Transfer)	Leesburg
Julia Ann McClure (General Transfer)	Bushnell
Philip Sherwood McNutt (Business Administration)	Leesburg
Kimburleigh Montgomery (Education)	Wildwood
Aberlardo Cortez Moreno (General Transfer)	Mascotte
John Louis Northcott (General Transfer)	Leesburg
John Patrick O'Reilly (General Transfer)	Leesburg
Gail Fogal Ostrander (General Transfer)	Leesburg
Martha Jolyn Pearson (General Transfer)	Leesburg
Cara Lynne Pepperman (General Transfer)	Leesburg

Rebecca Jean Porter (General Transfer)
 Michael Ross Revels (Business Administration)
 Patricia Ann Santoro (General Transfer)
 James Bennes Sasser Jr. (General Transfer)
 Frank Joseph Shepherd (Business Administration)
 John Kenneth Smart (General Transfer)
 Luke Hubert Smith (General Transfer)
 Sarah Leslie Smith (General Transfer)
 Kenneth Frank Stowell (Nursing)
 Linda Marie Tabb (General Transfer)
 Pamela Ann Thurston (General Transfer)
 Colleen Ann Williams (Education)

Fruitland Park
 Bushnell
 Leesburg
 Leesburg
 Eustis
 Fruitland Park
 Leesburg
 Eustis
 Wildwood
 Mt. Dora
 Tavares
 Eustis

Associate in Science Degree

Susan Jane Butts (Commercial Art)
 Cheryl C. Hart (Word Processing)
 Gwendolyn Lois McDuffie (General Business)
 Carrie Lynn Penley (General Business)
 Linda Kay Teitgens (Commercial Art)

Altoona
 Clermont
 Eustis
 Umatilla
 Fruitland Park

HONORS AND AWARDS — 1982-83

Who's Who Among Students in
 American Junior Colleges

Timothy Louis Baker
 Adam Cain
 Carole Lee Coverston
 Margaret E. Cross
 Darlene E. Dodsworth
 Diane W. Farley
 Cathy Lynn Roesel
 Rayna Wheelock

Biological Sciences
 Wall Street Journal
 Florida Blue Key

Steven Zay
 Timothy L. Baker
 Carole Lee Coverston
 Mark Logas
 Beth Streeter
 Rayna Wheelock
 Deanna Mericle
 Timothy L. Baker
 Sharon R. Nelson
 Gerald Hessels
 Melissa Parker

Secretarial Science
 The Louis R. Wirak Mathematics Award
 Chemistry Award
 Greenlee, Paul & Kurras Accounting Award

English Awards

Mary Ann Sherrod
 Alison Simms

University of South Florida
 Community College Scholarship
 Social Science Award
 University of Central Florida
 Alumni Ass'n Scholarship
 Allied Health Award

Rayna Wheelock
 Alice Floyd

Lake County Medical Association
Auxilliary, Inc., Scholarship

Larry Parkinson
Michael Williams

Episcopal Churchwomen of
St. James Episcopal Church, Leesburg
Theater Arts Award
University of Florida President's Scholarship
Commercial Art Award
L-SCC Rotaract Club Scholarship

Margaret Altman
Monica Gowan
Amy Wall
Diane W. Farley
Pamela A. Booth
Diane W. Farley
David Kaminski

Leesburg Commercial Scholarship
Lake Highland Chapter, Florida Public Relations
Association Scholarship

Carol Crews
Annette Miller
Mr. James Rennie

SGA Outstanding Service Award
Harry S. Truman Foundation
Scholarship Recognition

Alison Simms
Carole Lee Coverston
Perry T. Gray
Randy Stegemerten
Allison A. Adams

Angler Award
Physics Award
Electronics Award
Elizabeth Coryell Kline Rhile Scholarship
Lake-Sumter Legal Secretaries
Association Scholarship
Phi Beta Lambda State Competition Winners

Kathy Shipes
Kathleen M. Suttkus
Kathy Shipes
Enrique N. Panlilio
Clifford Schindler
Alison Simms
Michael A. Koszegi
David Kaminski

Brain Bowl Award

Robyn Judith Baker
Timothy Louis Baker
Mary A. Marotta
Kathy D. Shipes

Summa Cum Laude

Robert Dawson Bryant
James Edward Christian
Sherri Lynn Hall

Magna Cum Laude

Doyle Gary Lashley
Sharon Rose Nelson
Melissa Jane Parker
Rebecca Jean Porter
Linda Kay Tietgens
Diana Leitner Watson
Rayna Lee Wheelock
Melissa K. Wilder

Cum Laude

Jan Amelia Chudeusz
Margaret E. Cross
Alice Louise Floyd
Carla Dawn Green
Joy Ying Helmick
Lynn Griffin Hensley
Gerard M. Hessels
MaryKay Lester
Gregory Andrew McElroy
Reginald Lenorris McKnight
Richard Howard Moffett

Dean's Award
President's Award

Mary Anne Sherrod
Merle Hastings Skinner
John Kenneth Smart
Susan Ann Snavely
Randy L. Stegemerten
Beth Ann Streeter
Marcia Lee Weatherly
Timothy Louis Baker
Carole Lee Coverston



LAKE-SUMTER COMMUNITY COLLEGE
BOARD OF TRUSTEES

Dr. J. R. Peacock, Chairman
Dr. Mildred M. Mizell, Vice-Chairman
Mr. Richard Edgerton
Dr. Terry W. Jackson
Dr. Tully C. Patrowicz
Mrs. Beulah M. Savage
Mrs. Freddie K. Thornton
Mrs. Almeda Williams

Lake County
Sumter County
Lake County
Lake County
Lake County
Lake County
Sumter County
Sumter County

Full-Time Faculty and Administrative Staff - 1982-83

Dr. Paul P. Williams, President Emeritus
Dr. Robert S. Palinchak, President
Dr. Douglas E. Burgham, Dean of Academic Services
Dr. Dixie Jean Allen, Dean of Student Services
Dr. Bruce D. Ivey, Dean of Financial Services
Dr. Walter E. Allan, Dean of Administrative Services
A. P. Bonner Jr., Mathematics, Physics
Barbara D. Brown, Cooperative Education
Jennifer J. Burg, English, French
Leroy E. Bynum Jr., Music
Edmund S. Cameron, Chemistry
Mary G. Caponi, Chairman, Division Business, Technologies
Delbert H. Copeland, Director, Learning Resources Center
Thomas H. Cuppett, English, Reading
Debra T. Dabney, Health and Physical Education
Vera W. Dandridge, Biological Sciences
Michael Eckhoff, Mathematics, Computer Science
Larry T. Ellis, Assistant to the President
Lynn P. Fritch, English, Speech
Dr. G. Ervin Gatlin, Music, Grants Coordinator
Richard F. Geissler, Data Processing
Jared S. Graber, Social Science
Dr. James D. Grigsby, Business
Christyne Hamilton, Director/Budget & Accounting
James G. Hardy, Business
Ann Sherry Herring, Director, Community Services
Delbert L. Hollingsworth, Health and Phys. Ed.
David G. Huey, Computer Science, Business
Dennis F. Jochims, English
Peter M. Kehde, Biological Sciences
H. Jeanne Kelton, Art
Dr. William C. Kennedy II, Counselor
Jacob D. Kertz, Engineering, Mathematics
Janet V. King, Art
David F. Krause, Social Science
I. Bart Marantz, Music
Harry R. Martell Jr., Computer Science
Dr. Carolyn J. Meyer, Psychology
Terry E. Miller, Criminal Justice
Jeffrey K. Morris, Criminal Justice, Sociology
John R. Neal, Economics, Business
F. David Payne, English, Drama
Mary Jo Rager, Business
John W. Rata, English, Photography
James M. Rennie, English
Glenn A. Ricci, Commercial Art
Dr. Lester R. Ruth Jr., Director, Planning & Research
Susan McLean, Nursing Program Administrator
Dr. Evelyn A. Sebree, Director, Financial Aid/
Executive Director, College Foundation, Inc.
Denise E. Stein, Librarian
L. Lamar Sharp, Mathematics
R. Jerry Smith, Director of Admissions & Records
Dr. Jean J. Sneed, English/Journalism
Abby Ann Spero, English
Mary Ruth Taylor, Director, Student Activities
W. Douglas Trabert, Media Specialist
Bobbie D. Wagoner, Mathematics
Dr. Robert C. Wall, Chm., Division of Mathematics,
Science/Allied Health
Dr. LaVera M. Yarish, Chm., Division of
Humanities/Social Science

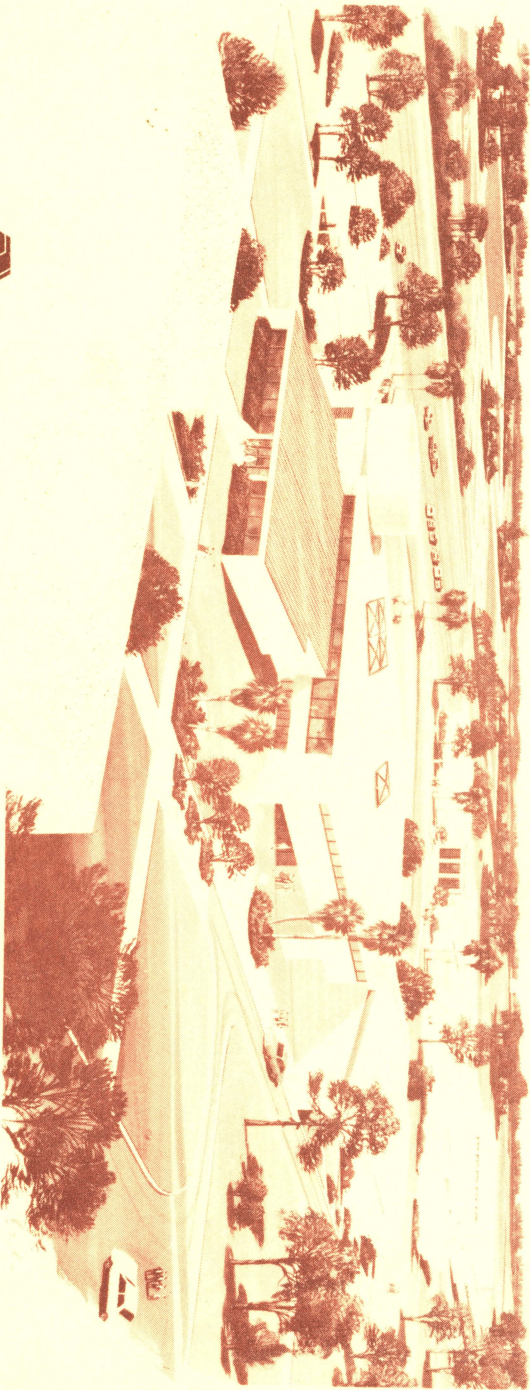

Moore May Caham Brame Poole Architects Inc.