

Lake Sumter
COMMUNITY COLLEGE

50
YEARS

Established 1962

2012 Catalog and Student Handbook 2013



2012 - 2013 Academic and Registration Calendar

	FALL 2012 Aug. 20–Dec. 10 (16 weeks)	SPRING 2013 Jan. 7 – April 29 (16 weeks)	SUMMER A 2013 May 6–June 20 (7 weeks)	SUMMER AE 2013 May 6–Aug. 8 (14 weeks)	SUMMER B 2013 June 24–Aug. 8 (7 weeks)
Financial Aid Priority Deadline to Complete File	Thurs., May 24	Thurs., Nov. 8	Thurs., April 11	Thurs., April 11	Thurs., April 11
Class Schedule Available Online	Mon., June 4	Mon., Oct. 8	Fri., March 1	Fri., March 1	Fri., March 1
Foundation Scholarship Applications Available	Fri., June 1	Mon., Oct. 1	Fri., March 1	Fri., March 1	Fri., March 1
Foundation Scholarship Application Deadline	Fri., June 29	Mon., Oct. 31	Fri., March 29	Fri., March 29	Fri., March 29
Admission Application Deadline	Mon., Aug. 6	Mon., Dec. 10	Mon., April 22	Mon., April 22	Mon., June 10
Current Student Registration 45+ Hours	Mon., July 9– Sun., Aug. 19	Mon., Nov. 5– Sun., Jan. 6	Mon., March 18– Sun., May 5	Mon., March 18– Sun., May 5	Mon., March 18– Mon., May 13 Thurs., May 16– Sun., June 23
Current Student Registration 0+ Hours	Mon., July 16– Sun., Aug. 19	Mon., Nov. 12– Sun., Jan. 6	Mon., March 25– Sun., May 5	Mon., March 25– Sun., May 5	Mon., March 25– Mon., May 13 Thurs., May 16– Sun., June 23
Open Registration	Mon., July 23– Sun., Aug. 19	Mon., Nov. 19– Sun., Jan. 6	Mon., April 1– Sun., May 5	Mon., April 1– Sun., May 5	Mon., April 1– Mon., May 13 Thurs., May 16– Sun., June 23
Bookstore Authorization for Financial Aid Recipients	Mon., Aug. 13– Mon., Sept. 10	Fri., Dec. 14– Fri., Jan. 18	Tues., April 30– Thurs., May 16	Tues., April 30– Thurs., May 16	Tues., April 30– Thurs., May 16
Credit by Exam & Career Pathways Assessment Deadline to Register	Fri., Aug. 3	Wed., Dec. 19	Wed., April 17	Wed., April 17	Wed., April 17
Fee Payment Deadline (BY 4:00 PM)	Mon., Aug. 13	Thurs., Jan. 3	Mon., April 29	Mon., April 29	Mon., June 17
State Employee Fee Waiver Registration	Wed., Aug. 15	Wed., Jan. 2	Wed., May 1	Wed., May 1	Wed., June 19
Credit by Exams/Computer Proficiency Exams	Fri., Aug. 17	Fri., Jan. 4	Fri., May 3	Fri., May 3	Fri., May 3
Career Pathways Assessments	Fri., Aug. 17	Fri., Jan. 4	Fri., May 3	Fri., May 3	Fri., May 3
Classes Begin	Mon., Aug. 20	Mon., Jan. 7	Mon., May 6	Mon., May 6	Mon., June 24
Add/Drop Begins	Mon., Aug. 20	Mon., Jan. 7	Mon., May 6	Mon., May 6	Mon., June 24
Add/Drop Ends (last day for refund)	Mon., Aug. 27	Mon., Jan. 14	Tues., May 7	Mon., May 13	Tues., June 25
Fee Payment Deadline for Add/Drop (BY 4:00 PM)	Mon., Aug. 27	Mon., Jan. 14	Mon., May 13	Mon., May 13	Tues., June 25
Graduation Application Deadline	Fri., Oct. 5	Fri., Feb. 15	Wed., May 8	Mon., July 8	Mon., July 8
Withdrawal Deadline*	Mon., Oct. 29	Fri., March 22	Wed., June 5	Wed., July 10	Wed., July 24
Classes End	Mon., Dec. 3	Mon., April 22	Wed., June 19	Fri., Aug. 2	Wed., Aug. 7
Final Exams	Tues., Dec. 4– Mon., Dec. 10	Tues., April 23– Mon., April 29	Wed., June 19– Thurs., June 20	Mon., Aug. 5– Thurs., Aug. 8	Wed., Aug. 7– Thurs., Aug. 8
Term Ends	Mon., Dec. 10	Mon., April 29	Thurs., June 20	Thurs., Aug. 8	Thurs., Aug. 8
Grades Due (BY 4:00 PM)	Tues., Dec. 11	Tues., April 30	Fri., June 21	Fri., Aug. 9	Fri., Aug. 9
Grades Available via LOIS	Thurs., Dec. 13	Thurs., May 2	Tues., June 25	Tues., Aug. 13	Tues., Aug. 13
Degree/Certificate Conferral	Fri., Dec. 14	Fri., May 3 (formal ceremony)	Wed., June 26	Wed., Aug. 14	Wed., Aug. 14
Holidays/College Closed	Sat., Sept. 1– Mon., Sept. 3	Mon., Jan. 21	Mon., May 27	Mon., May 27	Thurs., July 4
	Mon., Nov. 12				
	4:30 pm Wed., Nov. 21– Sun., Nov. 25 Thurs., Dec. 20– Tues., Jan. 1	Sun., March 3– Sun., March 10		Thurs., July 4	

*For mini-mester courses, the withdrawal deadline will be designated on the course syllabus.

Class schedules, registration, add/drop and withdrawal dates for the EPI Teacher Certification Program (TCP) courses are designated in the TCP Manual and on the course syllabus. These dates may be different from those of the traditional courses.



Lake-Sumter Community College is accredited by the Commission on Colleges of the Southern Association of Colleges and Schools to award Associate in Arts, Associate in Applied Science, and Associate in Science degrees. Contact the Commission on Colleges at 1866 Southern Lane, Decatur, GA 30033-4097 or call 404-679-4500 for questions about the accreditation of Lake-Sumter Community College.

This catalog is intended to be a description of the policies, academic programs, degree requirements, and course offerings in effect for the 2012-2013 academic year. It should not be construed as an irrevocable contract between the student and the College. Lake-Sumter Community College reserves the right to change policies, academic programs, procedures, or fees described in this catalog and to apply these changes to any or all of its students as required by the College, Florida Board of Education, or Florida legislative mandate.

LSCC IS A PUBLIC COMMUNITY COLLEGE SUPPORTED BY THE STATE OF FLORIDA.

LSCC IS AN EQUAL ACCESS/EQUAL OPPORTUNITY INSTITUTION.



Table of Contents

WELCOME & CAMPUS INFORMATION	3	ACADEMIC INFORMATION	61
Mission Statement	3	Alternative Ways to Earn College Credit	61
Equity Statement	4	Educational Enhancement Opportunities	64
Campus Telephone Directory	7	Experiential Learning	66
Campus Maps	8	Academic Policies & Procedures	68
CAMPUS POLICIES & PROCEDURES	13	Preparing to Graduate	71
Safety & Security	13	DEGREES & PROGRAMS	72
Student Rights & Responsibilities	16	Degree & Certificate Programs	72
ADMISSIONS, RECORDS, REGISTRATION	22	A.A. Degree	74
Steps to Enrollment	22	General Education Core Curriculum	76
Admissions	22	Transfer Planning	80
Records	26	Career & Technical Education Programs	101
Registration	32	COURSES	132
PLACEMENT TESTING & DEVELOPMENTAL COURSES	34	Florida Statewide Numbering System	132
Placement Testing	34	Distance Learning	133
Academic Sequences	35	Course Descriptions	136
Developmental Courses	36	DIRECTORIES	178
FINANCIAL INFORMATION	37	Faculty	178
Tuition & Fees	37	Staff	181
Student Financial Assistance	38	Community Advisory Committees	186
Veteran's Educational Benefits	51	GLOSSARY	187
STUDENT SUPPORT SERVICES	54	INDEX	191
Advising, Counseling, Support Programs	54		
Career Development Services	55		
Academic Support Services	56		
STUDENT LIFE	58		
Student Activities	58		
Clubs & Organizations	59		
Student Publications	60		
Athletics	60		

Message from the President



PRESIDENT
Dr. Charles R. Mojock

Welcome to Lake-Sumter Community College where we are celebrating 50 years of building futures and changing lives one student at a time. Our College was established in 1962 thanks to the dedicated efforts of a group of concerned local citizens who believed that it was essential to have higher education opportunities right here "close to home." Since that time, thousands and thousands of students have used LSCC as the bridge to their future, whether that is to get a good start on their transfer to a four year university or to prepare for a good job in the career field of their choice. LSCC was here for them, and we will be here for you! As our 50th Anniversary theme states, we are "appreciating our past while anticipating our future." We welcome you to be a part of that future.

Your decision to invest in yourself by furthering your education is one of the most important decisions you'll ever make. We understand how important a good education is in enabling you to be competitive in the global economy, and so our dedicated and talented faculty and staff offer you small classes with top quality instructors and excellent student and academic support services. We provide up to date technology and equipment, comfortable facilities, and attractive grounds. All of this adds up to "A Great Education Close to Home!"

This *Catalog and Student Handbook* contains the essential information you need to get started at LSCC, to stay on the right track while you are with us, and to ultimately achieve your goals. With three campus locations and online course offerings, we strive to meet the demands of your schedule.

I encourage you to consider this bit of advice. Studies show that students who get actively engaged in their learning process and persevere in their education are more likely to graduate. So, get involved!

Best wishes to you.

A handwritten signature in dark ink, reading "C. Mojock". The signature is fluid and cursive, with the first letters of the first and last names being capitalized and prominent.

Charles R. Mojock, Ed.D.
President

Vision

Lake-Sumter Community College will be a leader in Florida in modeling and fostering excellence and the values of scholarship, respect, honesty and integrity, teamwork, high performance, and service, in order to better serve the needs of our diverse community and prepare students to be successful and productive citizens.

Mission Statement

Lake-Sumter Community College is a public, multi-campus college offering associate degrees and certificates that prepare students for employment, career advancement, and four-year college or university transfer, and specialized training for business and industry that improves the workforce. Through its commitment to student success, LSCC provides students with an accessible, supportive, learning-centered environment while challenging them to think critically, increase their information fluency, communicate effectively, become independent, build leadership skills, improve their ability to work as part of a team, develop social responsibility, and enhance their creativity.

Values

RESPECT – We hold that all people deserve courtesy and an environment affirming that we are genuinely concerned for their welfare.

HONESTY AND INTEGRITY – We pledge to be constantly truthful, trustworthy, thoughtful, and caring in all our dealings. As LSCC employees, we take responsibility in managing the human, physical and financial resources entrusted to us. Everyone we encounter can count on us.

TEAMWORK – We all use cooperation, collaboration and teamwork in working toward shared goals for the greater benefit of our College and its communities.

SERVICE – We strive to serve all of our clients professionally, while focusing on the needs of each individual.

SCHOLARSHIP – We believe that the pursuit and attainment of knowledge is a basic right of everyone.

HIGH PERFORMANCE – We applaud not only the acquisition of knowledge, but also the ability to apply insight and reasoning to deduce superb solutions.

Equity Statement

Lake-Sumter Community College is committed to non-discrimination based on race, creed, color, sex, religion, national origin, age, disability, genetic information, and status relative to Vietnam Era veterans. This commitment applies in all areas to applicants, visitors, students, faculty, administrators, staff and others affiliated with the College.

The commitment to non-discrimination is relevant to those aspects of the College concerned with the admission of students and the employment of persons in its education programs and activities, college-sponsored programs, activities specific to Title IX, the use of college facilities, and the choice of contractors and suppliers of goods and services. It addresses recruiting, hiring, training, promoting, and applicable employment conditions.

LSCC believes in equal opportunity practices that conform to both the spirit and the letter of all laws against discrimination. The College actively strives to build a community in which opportunity is equalized and facilities and human resources are utilized to develop the skills and opportunities for all groups so they can play responsible and productive roles in society.

The College President is the Chief Equity Officer for Lake-Sumter Community College. To enhance effective monitoring and implementation of affirmative action, the President has appointed an Equity Coordinator who serves as a resource person for equity and is responsible for monitoring the College's affirmative action program.

Inquiries concerning the above-mentioned commitments, including Title IX, should be stated on the Equity Issue Report and Request for Appointment form and submitted to the Equity Coordinator: Christyne B. Hamilton at Lake-Sumter Community College, 9501 U. S. Highway 441, Leesburg, FL 34788-8751; Telephone: 352/365-3592; and Email: Hamiltoc@lsc.edu.

Inquiries concerning implementing regulations for Title IX may also be referred to the Office of Civil Rights, 61 Forsyth Street S.W., Suite 19T70, Atlanta, GA 30303-3104; Telephone: (404) 562-6350; and Email: OCR.Atlanta@ed.gov.

District Board of Trustees



CHAIRMAN
Mrs. Margo S. Odom



VICE CHAIRMAN
Mr. Timothy Morris

Ms. Margo S. Odom, Chairman
Mr. Timothy Morris, Vice Chairman
Mr. R. Scott Blankenship
Mr. Richard P. Bowersox
Ms. Marcia M. Butler
Ms. Kelly L. Flores
Dr. Kenneth W. Kelly
Ms. Emily A. Lee
Mr. Kelly S. Rice

Dr. Charles R. Mojock, College President
Anita Geraci-Carver, Esq., Board Attorney

President Emeritus

Dr. Paul P. Williams

Administrative Staff

Dr. Barbara C. Howard
Vice President
Academic & Student Affairs

Mr. Richard M. Scott
Vice President
Business Affairs

Mr. Donald Ball
Director, College Facilities

Mr. Douglas B. Guiler
Chief Information Officer

Dr. Mary Jo Rager
Dean, Career &
Technical Programs

Dr. Michelle Balon
Assistant Vice President,
Student Affairs

Ms. Marion Kane
Director, Learning Centers

Ms. Jane Scott
Director, Baccalaureate Programs

Ms. Claire Brady
Director, Student Development

Mr. Tim Kane
Executive Director,
Human Resources

Mr. Floyd "Russ" Sloan
Director, Business
Opportunity Center

Ms. Rosanne Brandeburg
Executive Director,
IA/LSCC Foundation

Ms. Patricia Landsman
Director, College Relations

Dr. Gary Sligh
Dean, General Education &
Transfer Programs

Mr. Rey Cortes
Director, Youth Outreach Programs

Dr. Kristy Lisle
Executive Director, Planning
and Institutional Effectiveness

Mr. William Tyler
Director, Electric Utility Institute

Ms. Denise English
Director, Library Services

Ms. Debbie Marvel
Director, Enrollment Management

Dr. Margaret Wacker
Director, Nursing

Ms. Sue Fagan
Director, Budgeting & Accounting

Mr. Michael K. Matulia
Director, Athletics

Ms. Audrey Williams
Director, Financial Aid

Mr. John Froman
Controller

Lake-Sumter Community College Foundation, Inc.

The Lake-Sumter Community College Foundation, Inc. is a direct support organization of Lake-Sumter Community College. Formed in 1980, the LSCC Foundation, Inc. is a 501 (c) 3 non-profit organization. Its mission is to provide excellence in education, service to the community, and financial assistance to qualified students.

Through the generosity of our investors, the LSCC Foundation, Inc. is able to change individuals' lives for the better and to make a significant impact on the communities it serves. In 2011, the Foundation provided over \$461,000 in scholarships to LSCC students and \$200,000 in support of the college and its programs. In addition, the Foundation currently administers over 400 scholarships provided by individuals, corporations, and civic organizations, all who work hand in hand to ensure students achieve their dream of a college education.

The LSCC Foundation, Inc. has a staff of five and a dedicated group of 44 volunteer leaders from Lake and Sumter counties. In the last nine years, the Foundation has grown from \$3 million in assets to over \$12 million in assets. For more information about the LSCC Foundation, Inc. please call 352-365-3518 or email Rosanne Brandeburg, Executive Director at brandebr@lsc.edu.

Foundation Board of Directors

Mr. Steve Knowles, President
 Mr. Harry Hackney, President-Elect
 Mrs. Renee Furnas, Vice President
 Mr. Tim McRae, Vice President
 Mrs. Jennifer Hill, Treasurer
 Mrs. Rosanne Brandeburg, Executive Director/Secretary
 Mr. Will Davis, Past President
 Mrs. Margo Odom, LSCC Board of Trustees Liaison
 Dr. Charles Mojock, LSCC President
 Dr. Melanie Wagner, Faculty Liaison

Directors

Mr. Charlie Adkison
 Mr. Mac Andrews
 Mrs. Gail Baker
 Mrs. Lori Baker
 Ms. Kristi Bell-Bolie
 Mrs. Debbie Boggus
 Sheriff Gary Borders
 Mr. David Couch
 Mr. Ben Cox
 Mr. George Davis
 Dr. Isaac Deas
 Mrs. Erin Burley-Diaz
 Mrs. Lori Farfaglia
 Sheriff Bill Farmer
 Mr. Jimmy Greene
 Mrs. Dawn Hall
 Mrs. Jeanne Hays
 Mrs. Michele Hoppenstedt
 Ms. Stephanie Joiner
 Mr. Bret Jones
 Mr. Jim Judge
 Mr. Everett Kelly
 Ms. Cheri Kleiser
 Mrs. Mary Beth Morris
 Mrs. Beverly Ohnstad
 Mr. Marc Robertz-Schwartz
 Mrs. Barbie Shaw
 Mrs. Shawna Sherman
 Mrs. Carrie Showalter
 Mr. Johnny Smith
 Ms. Reda Stewart
 Mr. Jeff Sustarsic
 Mr. Dan Tatro
 Mrs. Wendy Terry
 Mr. Michael van Teeffelen

Campus Telephone Directory

ALL NUMBERS ARE AREA CODE 352 UNLESS OTHERWISE LISTED.

Leesburg Campus

Information/Switchboard	787-3747
Academic Advising	365-3574
Admissions & Records	323-3665
Athletics	323-3645
Bookstore	787-4900
Business Opportunity Center	365-3556
Career Development Services	323-3603
Computer Institute	365-3530
Continuing Education	365-3556
Cooperative Education	435-5042
Dean of Career & Technical Programs	365-3550
Dean of General Education & Transfer Programs	323-3670
Disability Services	365-3589
Equity & Diversity	787-3747 ext4079
Faculty Secretary	365-3509
FAX	
Admissions	365-3553
Career & Technical Programs	323-3622
Financial Aid	435-5011
Financial Aid	365-3512
Financial Services	787-3747 ext4506
Foundation	365-3518
Learning Center	365-3554
Library	365-3563
Media Center	365-3565
New Directions	323-3613
Nursing Department	365-3540
Performing Arts Series	365-3506
President's Office	365-3523
Purchasing	365-3502
Registration Assistance	323-3601
Security	365-3544
Student Life	323-3650
Student Government Association (SGA)	365-3503
Television Studio (LSCC-TV)	365-3566
Testing (Placement, CLEP, HESI, CPT, PERT)	365-3554
Veteran's Affairs	323-3686

Special telecommunications support for hearing and/or speech impaired individuals may be obtained through the Florida Dual Party Relay System in the English or Spanish languages.

Call: 1-800-955-8770 (Voice)
1-800-955-8771 (TDD)

South Lake Campus

Information	243-5722
Bookstore	536-2184
Faculty Secretary	536-2240
Fax	243-0117
Learning Center & Testing	536-2206
Library	536-2275
Nursing	536-2121
Security	516-5074
UCF at South Lake	536-2113

Sumter Campus

Information	568-0001
Admissions	
Advising	
Business Office	
Testing	
Electric Utility Institute	568-0001ext1230
Fax	568-7515
Library	568-0001ext1015 or 568-3074
Library Fax	568-3376
Security	303-7296

EMERGENCY INFORMATION

If, in your opinion, an event on campus requires immediate emergency assistance, use the nearest available phone to call 911.

NOTE:

**If using a College telephone,
dial 9-911**

SECURITY

LEESBURG 365-3544

SOUTH LAKE 516-5074

SUMTER 303-7296

If it is a medical emergency, attempt to obtain the following information:

- * Name of the injured person
- * Hospital where taken
- * Name and phone number of closest relative
- * The names of two witnesses

LSCC Campus Locations

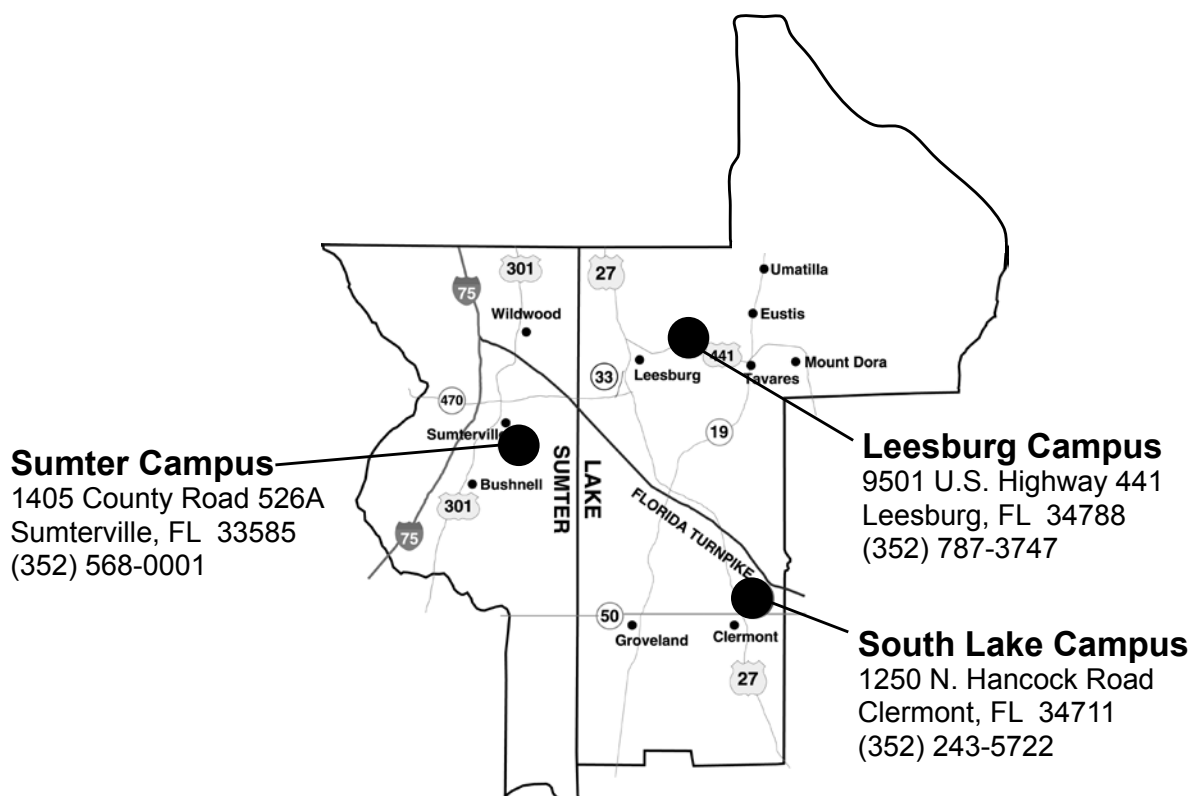

Driving Directions

FROM LEESBURG CAMPUS TO SOUTH LAKE CAMPUS

1. Travel SOUTH on US-441 for (4.3 mi)
2. Turn RIGHT onto FL-19 (1.7 mi)
3. Turn LEFT onto CR-561 (12.7 mi)
4. Turn LEFT onto US-27 SOUTH (3.2 mi)
5. Turn LEFT onto WASHINGTON ST. (1.5 mi)
6. WASHINGTON ST. becomes N. HANCOCK RD., stay straight (1.2 mi)
7. South Lake Campus will be on the RIGHT (1250 N. Hancock Rd.)

Total Est. Time: 45 minutes Approx. 25 miles

FROM LEESBURG CAMPUS TO SUMTER CAMPUS

1. Turn RIGHT on US-441 toward Leesburg (3.9 mi)
2. Turn LEFT onto FL-44 / E. DIXIE AVE. (2.2 mi)
3. Turn LEFT onto US-27 S. (2.8 mi)
4. Turn slight RIGHT onto CR-33 (1.3 mi)
5. Turn Right onto CR-470 (10.3 mi)
6. Turn LEFT onto US-301 (1.2 mi).
7. Turn LEFT onto CR-526 E. (0.2 mi)

End at Sumter Campus (1405 County Road 526A)
Total Est. Time: 38 minutes Approx. 21 miles

FROM SUMTER CAMPUS TO LEESBURG CAMPUS

1. Turn RIGHT onto US-301 (1.2 mi)
2. Turn RIGHT onto CR-470 (10.3 mi)
3. Turn slight LEFT onto CR-33 (1.3 mi)
4. Turn LEFT onto US-27 (2.8 mi)
5. Turn RIGHT onto FL-44 / E. DIXIE AVE. (2.2 mi)
6. Turn RIGHT on US-441 towards Leesburg (3.9 Mi)

End at Leesburg Campus (9501 US Highway 441)
Total Est. Time: 38 minutes Approx. 21 miles

FROM SUMTER CAMPUS TO SOUTH LAKE CAMPUS

1. Turn RIGHT onto US-301 (1.2 mi)
2. Turn RIGHT onto CR-470 (12 mi)
3. Turn RIGHT onto US-27 SOUTH (17.9 mi)
4. Turn LEFT onto E WASHINGTON ST. (5 mi)

(Note: E. WASHINGTON ST. becomes N. HANCOCK RD.)
5. South Lake Campus is on the RIGHT. (1250 N. Hancock Rd.)
Total Est. Time: 45 minutes Approx. 38 miles

FROM SOUTH LAKE CAMPUS TO LEESBURG CAMPUS

1. Turn LEFT onto N. HANCOCK RD. (2.7 mi)
2. Turn RIGHT onto US-27 NORTH (3.2 mi)
3. Turn RIGHT onto CR-561 (12.7 mi)
4. Turn RIGHT onto STATE ROAD 19 (1.7 mi)
5. Turn LEFT onto US-441 (4.3 mi)
6. Leesburg Campus will be on the RIGHT (9501 U.S. Hwy. 441)

Total Est. Time: 45 minutes Approx. 25 miles

FROM SOUTH LAKE CAMPUS TO SUMTER CAMPUS

1. Turn LEFT onto HANCOCK RD. which becomes E. WASHINGTON ST. (5 mi)
2. Turn RIGHT onto US-27 NORTH (17.9 mi)
3. Turn LEFT onto CR-48 (2 mi)
4. Stay straight at CR-33 and continue on CR-470 (10.3 mi)
5. Turn LEFT on US-301 (1.2 mi)
6. Turn LEFT on CR-526 E. (at LSCC campus sign – 1405 CR- 526A)

Total Est. Time: 45 minutes Approx. 38 miles

Leesburg Campus

BLDGM.....M Building

Business Opportunity Center
Computer Classrooms
LSCC Foundation

CTL.....Center for Teaching & Learning

Classrooms
Dean General Education & Transfer Programs
Learning Centers
• English Lab
• Math Lab
• Science Lab

EKCC....Everett A. Kelly Convocation Center

Aerobics Room
Gymnasium/Locker Rooms
Magnolia Room

FA.....Paul P. Williams Fine Arts Center

Auditorium/Stage/Dressing Rooms
Classrooms
Faculty Offices
Henry L. Pringle Black Box Theatre
Graphics Lab
Music Room/Rehearsal Hall
Photography Lab

FB.....Facilities Building

FOB....Faculty Office Building

Faculty Offices

HSC....Health Sciences Center

Auditorium
Classrooms
Faculty Offices
Nursing Labs/Simulation Labs
Wellness Center

LA.....Liberal Arts Building

Classrooms
Faculty Offices

LH.....Lecture Hall Building

Faculty Lounge
Faculty Offices
Lecture Hall
Mail Room/Shipping/Receiving

LIBR...Library

Health Information Management Library
Media Services
Open Computer Lab

LK.....Lake Hall

Classroom
EPI
Faculty & Staff Offices
Reading Classroom
Youth Outreach Programs
New Vision for Independence

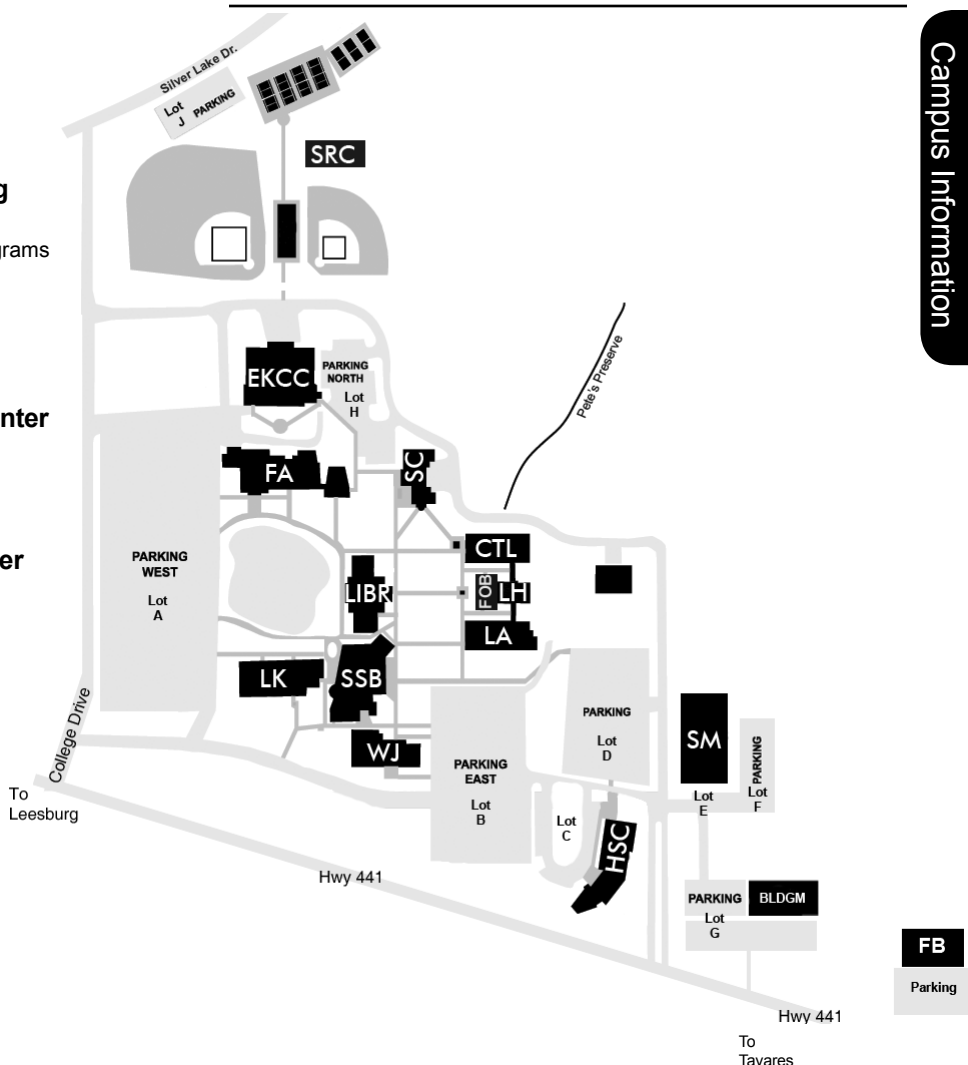

SC.....Student Center

Bookstore
Laker's Cove Cafeteria
Student Government Association
Student Life
Student Lounge
Student Publications

SM.....Science-Math Building

Classrooms and Labs
Faculty Offices

SRC....Sports & Recreation Complex

Ball Diamonds
Concession/Press Building
Racquetball Courts
Tennis Courts
Walking Path

SSB....Student Services Building

Career Development Services
Cashier's Office
College Relations/Marketing
Dean's Office
Financial Aid
Planning & Institutional Effectiveness
President's Office
Security Office
Student Affairs
• Academic Advising
• Admissions & Records
• ADA Testing/Disability Services
• Dual Enrollment
TV Studio
Assistant Vice President Student Affairs
Vice President Academic & Student Affairs

WJ.....Williams-Johnson Building

Equity/Diversity
Human Resources
Information Technology
Purchasing/Financial Services
Payroll/Benefits
Vice President Business Affairs

South Lake Campus

BLDG1....Building 1

Academic Affairs Offices
Classrooms
Community Room
Learning Center
Nursing Faculty Offices
Nursing Labs
Placement Testing
Science Faculty Offices
Science Labs
Student Lounge

BLDG2A

Microbiology & Physics Labs

CML

Cooper Memorial Library
Bookstore
Cafe Dupee Cafeteria
Classrooms

BLDG2....Building 2

Administrative Offices (LSCC & UCF)
Auditorium
Board Room
Cashier
Classrooms
Conference Rooms
LSCC/UCF Faculty Offices
Student Lounge
Student Affairs
• Academic Advising
• Admissions (LSCC & UCF)
• Career Development Services
• Financial Aid

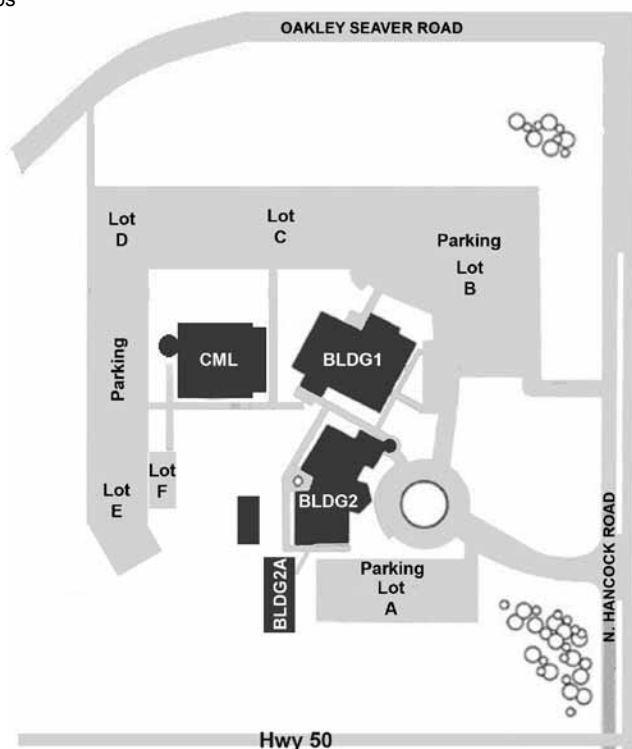

Sumter Campus

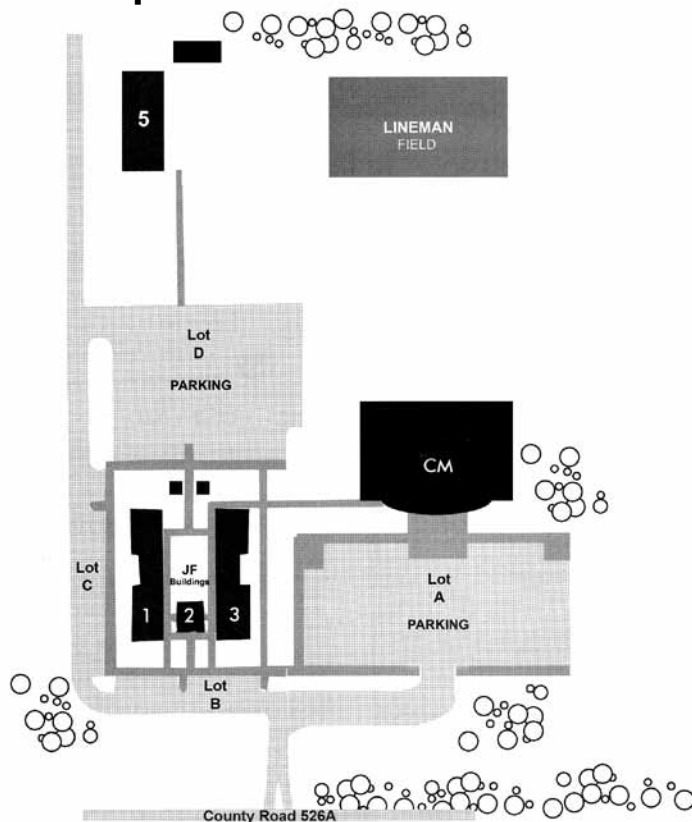

JF.....Joseph Farish Buildings

BLDG1

Adult Education
Science Lab

BLDG2

Administrative Offices (Adult Ed)

BLDG3

Adult Education Classrooms

CM.....Clark Maxwell Building

Administrative Offices
Cashier
Classrooms
Computer Lab
Library
Student Center
Student Affairs
• Academic Advising
• Admissions
• Financial Aid
• Placement Testing

BLDG5

Electric Utility Institute (EUI)



The 1960's

When Lake and Sumter County citizens rallied to create a Junior College in 1961, little did they know that it would grow into a three-campus institution with over 8,500 students annually. Authorized by the Florida Legislature that same year, **Lake-Sumter Junior College (LSJC)** opened for business on September 5, 1962, with 362 students. Classes were held in modular buildings located on Leesburg High School campus. The Lake County School Board and LSJC Advisory Committee selected Dr. Paul P. Williams as the College's first president.



LSJC Campus 1962

Two years later, the 39 graduates of the **Class of 1964** received the first Lake-Sumter Junior College diplomas. The College's inaugural Commencement was held on June 5, 1964, in the Leesburg High School auditorium.

After the final selection of a 70-acre parcel along Highway 441, area residents and dignitaries celebrated the groundbreaking for the **Leesburg Campus** in May 1964. In January 1965, the College's first campus, consisting of the library and three other buildings, welcomed its first students.

The Lake County School Board merged LSJC with Johnson Junior College, which served more than 400 African American students from Lake, Sumter, Hernando, Orange, Osceola, and Seminole counties. Starting in 1965, it operated as the **Johnson Center of Lake-Sumter Junior College**. Mr. Perman E. Williams served as the Center's president until it became a part of LSJC in 1966.

That same year, LSJC received full **accreditation** from the Southern Association of Colleges and Schools, which meant that credits earned at LSJC would be accepted by other regionally-accredited institutions.

The 103 members of the **Class of 1968** were the first graduates to hold their Commencement on LSCC's Leesburg Campus.

The 1970's

After the Florida Legislature authorized a Division of Community Colleges, the LSJC Board felt that the school's name needed to change in accordance. In 1970, LSJC was officially renamed **Lake-Sumter Community College**.

Featuring a 404 seat auditorium and art studios, the **Fine Arts Center** was dedicated in October of 1976 and quickly became a venue enjoyed by the entire community. It was later named after LSCC's first president Paul P. Williams.

The 1980's

The **LSCC Foundation, Inc.** was organized in 1980. Marie Bowden was elected as its first chair.

After serving 18 years, **Dr. Paul P. Williams** retired in 1980. The Board named **Dr. Robert S. Palinchak** as his successor. Seven years later, **Dr. Carl C. Andersen** became LSCC's third chief administrator.

In 1988, an LSCC and Sumter County School Board resolution was adopted to establish a joint-use facility in Sumterville that would provide adult education classes and college-level programs. This was the first step in a long series of college, community, and individual efforts leading to the construction of the **Sumter Campus**.

The 1990's

The Legislature appropriated funds for the Board to purchase two additional parcels of land in 1990 that increased the size of the **Leesburg Campus** to 114 acres.

Dr. Kenneth J. Stack served as interim president for eight months until the Board selected its fourth president, **Dr. Robert W. Westrick** in 1993.

Governor Lawton Chiles participated in the dedication of LSCC's first regional facility. The 40-acre **Sumter Campus** welcomed its first students in the summer of 1995.

In September 1999, the first **South Lake Campus** students entered the **Phase I Building**. The highly anticipated campus was formally dedicated the following December. The area's demand for higher education was so great that the Phase I dedication was followed immediately by the ground breaking for **Phase II, called the Higher Education Facility**.

The 2000's

Within five years of its first building's dedication, the Sumter Campus held a comparable ceremony for its new 16,000 square foot **Clark Maxwell, Jr. Library and Student Services Center** in January of 2000.

The refurbished Leesburg Campus gymnasium and the addition of the **Magnolia Room** banquet/meeting facility warranted a formal dedication in September 2000. It was named the **Everett A. Kelly Convocation Center**, in honor of the supportive state legislator. Later that month, a ceremony was held to commemorate the newly enhanced Leesburg Campus **Sports and Recreation Complex**.

Having earned a reputation for its outstanding nursing program, LSCC was given an anonymous \$3 million donation that was later matched by state funds. The donor's vision became a reality when the Leesburg Campus dedicated its state-of-the-art **Health Sciences Center** in December 2001.

An LSCC/UCF joint-use project, the **Higher Education Facility** (Phase II Building) of the South Lake Campus was dedicated in March 2002.

After nine years as president, **Dr. Robert W. Westrick** announced his retirement. The Board of Trustees selected **Dr. Charles R. Mojock** as LSCC's fifth president in July 2002.

Appreciating the Past

The 2000's Continued...

With the purchase and remodeling of the Leesburg Campus' **M Building**, the **LSCC Foundation**, **Computer Institute**, **Continuing Education and Business Resources Center** offices relocated to this highway-accessible facility. Computer labs made the same move, centralizing LSCC's state-of-the-art technology for both credit and non-credit students and corporate training.

Fall term 2007 students were the first to enjoy the Leesburg Campus' impressive **Science-Math Building**, with classrooms, offices, and labs equipped with the latest technology for the gathering, recording, and analyzing of data and research.

The **Legends Way Softball Complex** is another successful South Lake Campus partnership, this time between LSCC, Lake County Government, and South Lake Hospital. Dedicated in July 2008, the Complex provides a professional-quality venue for collegiate and community competitions, as well as regional and national softball tournaments.

LSCC continued to develop new workforce programs that provide well-prepared employees for new and expanding industries, as well as for those anticipating the exodus of Baby-Boomer retirees. The **Electric Utility Institute** started with its electrical distribution technology or lineman training, utilizing a hands-on Sumter Campus outdoor lab, while the **Educator Preparation Institute's Teacher Certification** series supplements non-education bachelor degree curriculums so that graduates can teach in K-12 classrooms. Grants, financial support from community partners, and Foundation contributions and endowments enable LSCC to expand current programs and to respond to the needs of area employers.

In September 2009, the 50,000 square foot \$14.3 million **Cooper Memorial Library at the Lake-Sumter Community College South Lake Campus** was formally dedicated. The facility, a partnership among LSCC, the Lake County Board of County Commissioners, and the University of Central Florida was a rare three-way financial union that made each partner's needs a reality. Add to this formula, the access to state matching funds and the dedicated efforts of volunteer members of the Friends of the Cooper Memorial Library and the Cooper Memorial Library Association and the project became a win-win situation for the college, the university, and the entire community.

For over 25 years, LSCC's **associate degree in nursing program** has impacted the healthcare industry in our communities. Already an accredited member of the Southern Association of Colleges and Schools, the nursing program, announced in August 2010, after months of intensive review and site-visit preparation, that it also was awarded accreditation by the National League for Nursing Accrediting Commission.

LSCC concluded its rigorous organization-wide process for **reaffirmation of accreditation** in October 2010, receiving a stellar official report from the Southern Association of Colleges and Schools in June 2011. This once-a-decade internal/external evaluation reviews every element of LSCC and its programs to assure their high quality and integrity.



Anticipating the Future

During the August 2011 District Board meeting, trustees voted unanimously to expand LSCC's academic programs to include four-year bachelor and/or bachelor of applied science degrees.

The college engaged its district on multiple levels in order to determine what types of degrees were needed. The New Vision Council, comprised of community leaders, advised LSCC on its future direction. Surveys, focus groups, studies and interviews were conducted among varied demographics throughout Lake and Sumter counties. From this comprehensive analysis emerged the criteria for choosing the programs: (1) local workforce needs, (2) student interest, (3) college assets such as facilities, personnel and financial resources, and (4) partner relationships. Further study by the college administration and input from the Board of Trustees led to the prioritization of the following three degrees: Bachelor of Applied Science in Organizational Management, Bachelor of Science in Nursing, and Bachelor of Applied Science in Environmental Science.

After a lengthy state approval process, LSCC hopes to debut its **Bachelor of Applied Science in Organizational Management** during the 2012-13 academic year. LSCC's two-year associate in nursing degree will be restructured so that students wishing to earn a University of Central Florida bachelor's in nursing can do so in a much shorter time than traditional transfer degrees.



Dr. Katie Roles with her South Lake Campus chemistry students.

The landmark celebration of LSCC's 50th Anniversary began in January 2012 and will culminate with the 50th Annual Commencement in May 2013. The Anniversary slogan "Appreciating the Past, Anticipating the Future," could not be more relevant as we look back to the college's temporary facilities and 362 students five decades ago, to today's three campuses and 8,500 students, to tomorrow's new degree programs and online learning opportunities.

LSCC will adopt a new name and a new look during the 2012-2013 school year to reflect a new era, yet as it has done since 1962, Lake-Sumter Community College will strive to continue its tradition of excellence for its students and communities over the next 50 years in providing "A Great Education Close to Home."

CAMPUS POLICIES & PROCEDURES

SAFETY AND SECURITY

Campus Control

The President or his designee is responsible for maintaining campus control. Neither students nor outsiders will be permitted to disrupt the orderly operation of the College. Students may be subject to disciplinary action for violation of any of the student regulations. This applicable state statute is cited as follows:

Section 810.097, Florida Statutes: Trespass upon grounds or facilities of public schools; penalties; arrest.

1. Any person who:
 - a. Does not have legitimate business on the campus or any other authorization, license, or invitation to enter or remain upon school property; or
 - b. Is a student currently under suspension or expulsion, and who enters or remains upon the campus or any other facility owned by any such school commits a trespass upon the grounds of a school facility and is guilty of a misdemeanor of the second degree, punishable as provided in s.775.082 or s. 775.083.
2. Any person who enters or remains upon the campus or other facility of a school after the principal of such school, or his or her designee, has directed such person to leave such campus or facility or not to enter upon the campus or facility, commits a trespass upon the grounds of a school facility and is guilty of a misdemeanor of the first degree, punishable as provided in s. 775.082 or s. 775.083.
3. The chief administrative officer of a school, or any employees thereof designated by the chief administrative officer to maintain order on such campus or facility, who has probable cause to believe that a person is trespassing upon school grounds in violation of this section may take such person into custody and detain him or her in a reasonable manner for a reasonable length of time pending arrival of a law enforcement officer. Such taking into custody and detention by an authorized person does not render that person criminally or civilly liable for false arrest, false imprisonment, or unlawful detention. If a trespasser is taken into custody, a law enforcement officer shall be called to the scene immediately after the person is taken into custody.
4. Any law enforcement officer may arrest either on or off the premises and without warrant any person the officer has probable cause for believing has committed the offense of trespass upon the grounds of a school facility. Such arrest shall not render the law enforcement officer criminally or civilly liable for false arrest, false imprisonment, or unlawful detention.
5. As used in this section, the term "school" means the grounds or any facility of any kindergarten, elementary school, middle school, junior high school, or secondary school, whether public or non-public.

Campus Security

In case of an emergency dial 911 or to report a security concern, please call the following:

Leesburg Campus: notify Security at 365-3544.

South Lake Campus: notify Security at 516-5074.

Sumter Campus: notify Security at 303-7296.

Campus Security services are contracted through a commercial security agency. The following services are provided:

1. Uniformed guard(s) to enforce parking regulations and provide limited security support during normal daylight hours and are available Monday through Saturday during the day and into the evening.
2. The College has three siren emergency alert tones that can be heard inside and outside buildings on all three campuses. For a full explanation and to listen to these alert tones visit <http://www.lsc.edu/staff/Pages/Departments/Facilities/Emergencies.aspx>.

Accident / Incident Reporting

Report all thefts, personal confrontations and/or other related incidents on campus to Security for further reporting to the Lake or Sumter County Sheriff's Department for investigation.

Report all other accidents/incidents on a campus in accordance with the specific instructions contained in the LSCC Emergency Response Manual. Follow-up as soon as possible with a Florida College System Risk Management Consortium Accident/Incident Report (6/90 F-277) to the Vice President of Business Affairs or the appropriate Campus Administrator.

Clery Act reported incidents are available for viewing by any interested persons by contacting Security during normal operating hours.

Safety & Fire Regulations

LSCC makes every effort to ensure the health and safety of its students, faculty, and staff on campus. Two major inspections are completed annually to assist the college in this effort. One inspection is a comprehensive safety inspection by the Florida Department of Education that helps identify safety hazards and also benefits the college by reducing issues that might result in liability claims. The second inspection is aimed at eliminating fire hazards and is conducted by the local Fire Marshall. In addition to these scheduled inspections, all students, employees, and visitors are encouraged to report safety and fire hazards to the Vice President of Business Affairs or to a member of the Safety Committee.

Emergency evacuation signs are posted in all buildings in compliance with State requirements. In case of emergency, follow signs to evacuate buildings in the most expedient route possible.

Please report all accidents/incidents to the Security Office and/or the Vice President of Business Affairs in Leesburg or to the appropriate Campus Administrator at South Lake or Sumter.

Personal Safety

LSCC is committed to the task of providing a safe, comfortable learning environment for all students and dedicates considerable resources to the accomplishment of this goal. Students are expected to cooperate in this effort by employing the following common sense guidelines for the protection of their persons and property:

1. Lock your car. Do not leave valuables in plain sight (use the trunk).
2. Keep as few valuables around as possible. Do not carry large amounts of cash.
3. Do not leave your purse or wallet unattended.
4. Protect your keys.
5. Keep a list of your valuables, especially credit cards, in a safe, readily available place.
6. Park in well-lighted areas.
7. Don't walk alone.
8. Be alert.
9. Be cautious.
10. Be responsible. Report all suspicious activity to Campus Security, the Office of the Vice President of Business Affairs, or the appropriate Administrator.
11. Be careful. Report all safety hazards or potential safety hazards to the Office of the Vice President of Business Affairs.
12. Be familiar with campus plans for evacuation and other emergency procedures.

Violent or Criminal Behavior

Everyone is asked to assist in making the campus a safe place to work and study by being alert to suspicious behaviors and situations and by promptly reporting them to college officials. In the event you are a victim of or a witness to criminal activity, or observe suspicious activities or persons on campus, AVOID RISKS: then

1. Notify Security: **Leesburg Campus:** 365-3544/516-3795
Notify Security: **South Lake Campus:** 516-5074/536-2143
Notify Security: **Sumter Campus:** 303-7296.

2. Report:

- a. Nature and location of the incident.
- b. Description of person(s) involved.
- c. Description of property involved.

Crime Statistics

Reporting period Calendar Years

	2007	'08	'09	'10
1. Murder	0	0	0	0
2. Rape	0	0	0	0
3. Robbery	0	0	0	0
4. Aggravated Assault	0	0	0	0
5. Burglary	1	0	1	0
6. Larceny	0	0	0	0
7. Motor Vehicle Theft	0	0	0	0
8. Liquor Law Violation	0	0	0	0
9. Drug Abuse Violation	0	0	0	0
10. Weapons Possession	0	0	0	0

Drug Free Workplace and Educational Environment

Lake-Sumter Community College is committed to providing a drug free workplace and educational environment in accordance with the provisions of the federal Drug Free Schools and Communities Act amendment of 1989, as stated in Board Rule 2.04 and Procedure 5.4. For further information, see the LSCC Board Rules and Procedures Manuals at www.lsc.edu > faculty and staff > general and staff resources > Rules and Procedures.

Sexual Harassment

LSCC will not tolerate any act of sexual harassment. Sexual harassment of any member of the College community is prohibited. Sexual harassment is illegal under state and federal law and may be subject to prosecution under the criminal sexual conduct law.

LSCC policies maintain that it shall be considered an unlawful discriminatory practice for any employer to fail or refuse to hire, or discharge, or otherwise discriminate against any person with respect to any matter directly or indirectly related to employment (or academic standing) because of the individual's sex. This policy extends to members of the College's student body, faculty and staff, or participants in the College's affiliated programs, such as dual enrollment, and applies whether the harasser is a member of the College's student body, faculty, staff, or a provider of service to the College.

Sexual harassment is defined as unwelcome sexual advances, requests for sexual favors, or other verbal or physical conduct of a sexual nature when:

- 1) Submission to such conduct is made explicitly or in-explicitly a term or condition of an individual's employment or academic standing; or
- 2) Submission to or rejection of such conduct by an individual is used as a basis for an employment or academic decision affecting such individual; or
- 3) Such conduct unreasonably interferes with an individual's work or academic performance, or creates an intimidating, hostile, or offensive working or academic environment.

Examples of sexual harassment include: 1. sexual innuendos; 2. sexually explicit statements; 3. questions; 4. jokes or anecdotes; or 5. posting of nude/sexually exposed pictures or drawings. An isolated comment usually does not meet the hostile environment definition of sexual harassment. Hostile environment harassment usually requires repeated instances of offensive behavior.

It is the policy of Lake-Sumter Community College to respond promptly to complaints of sexual harassment. LSCC will conduct a thorough and confidential investigation of all complaints of sexual harassment. Any act of sexual harassment will subject the offender to disciplinary actions, including but not limited to

dismissal from the institution. Students may initiate a sexual harassment complaint with the Director of Student Development. Employees of the institution should contact Human Resources.

A complete copy of Board Rule 2.06, outlining the definition of sexual harassment and procedures to follow in case of sexual harassment, is available on the LSCC website.

Sexual Assault

It is the policy of the District Board of Trustees of LSCC that the criminal act, or attempted act, of sexual misconduct shall not be condoned and shall be vigorously prosecuted. The following acts are prohibited by LSCC:

1. Sexual Assault (Stranger Rape, Date/Acquaintance Rape, Gang/Group Rape).
2. Sexual Misconduct (Sexual Harassment, Public Indecency, Sexual Intimidation) see Board Rule 2.07.

A complete copy of Board Rule 2.07, outlining the definition of sexual assault and procedures on the LSCC website.

For information regarding the resolution of student complaints please see the Student Code of Conduct in the Student Complaints & Grievances section of this catalog.

Children on Campus

Students are expected to make off-campus childcare arrangements. The College assumes no responsibility for the supervision of children unless they are enrolled and participating in a college-sponsored activity or program.

Children are not permitted in instructional areas or at the work-site. Under no circumstances are children to be left unattended or in unauthorized areas of the campus. Specialized campus facilities such as the Student Center, the Library, the Learning Center, the open computer lab, studios, laboratories, and the gymnasium are not to be used as sites for childcare.

Individuals failing to comply with this policy may be asked to leave campus until off-campus childcare arrangements can be made.

Sexual Offender/Predator Notification Procedures

Information regarding the identity and residence address of sexual offenders and predators who may be employed, enrolled or carrying on a vocation at any of LSCC's campuses may be obtained by accessing the Florida Department of Law Enforcement's Sexual Offender and Predator website at <http://offender.fdle.state.fl.us/offender/homepage.do>. All LSCC Learning Centers have personal computers that are available to current students.

Parking Regulations

All students, faculty and staff on any LSCC Campus must display a current parking permit (decal). Parking decals and a parking regulations and rules brochure are issued to all students from the security office or the information desk at all campus locations during registration. Persons who violate college parking regulations are subject to ticketing and a fine. Unpaid fines will result in a "hold" being placed on future registrations or transcripts. Unauthorized use of a handicapped parking space is subject to a State fine. For parking information at the South Lake and Sumter campuses, students should inquire at the front office.

Public Transportation

Lake County Connection – operates Monday through Friday, 6 a.m. to 7 p.m. New customers must apply through a written application process. To receive an application call 326-2278.

LakeXpress – operates Monday through Friday, 6 a.m. to 7:45 p.m. To obtain information about Lake Xpress or to view a bus schedule, call 326-8637 or log on to www.RideLakexpress.com.

Sumter County Transit (SCT) - reservations can be made by calling 569-6683 between the hours of 8 a.m. and 1 p.m. the day before your needed ride. To view a bus schedule log on to www.sumtercountyfl.gov.



STUDENT RIGHTS AND RESPONSIBILITIES

LSCC has as a clear vision statement reflective of leadership in modeling and fostering excellence and the values of scholarship, respect, honesty and integrity, teamwork, high performance, and service, in order to serve better the needs of our diverse community and to prepare students to be successful, productive citizens.

Upon acceptance to the College, students acquire the rights and privileges inherent therein, and the responsibility to themselves and the College community for the necessary and appropriate effort and conduct that will reflect credit to the College, the community and themselves. These rights and responsibilities are considered critical to producing graduates who will be well prepared for career advancement, employment, specialized training for business and industry, or college or university advancement.

NOTIFICATION OF SOCIAL SECURITY NUMBER COLLECTION AND USE

In compliance with Florida Statute 119.071(5), LSCC issues this notification regarding the purpose of the collection and use of your Social Security Number.

LSCC collects your Social Security Number for use in performance of the College's duties and responsibilities. To protect your identity, LSCC will secure your Social Security Number from unauthorized access. LSCC will never release your Social Security Number to unauthorized parties, and each student at LSCC will be issued a unique student identification number. Your unique student identification number is used for all educational purposes at LSCC including registration, access of your online record, etc.

Federal legislation relating to the Hope Tax Credit requires that all postsecondary institutions report the Social Security Number of all postsecondary students to the Internal Revenue Service. This IRS requirement makes it necessary for community colleges to collect the Social Security Number of every student. A student may refuse to disclose his/her Social Security Number to the College, but refusing to comply with the federal requirement may result in fines established by the Internal Revenue Services.

In addition to the federal reporting requirements, the public school system in Florida uses the Social Security Number as a student identifier. This use is authorized in Florida Statute 229.559 and in School Code Section 1008.386. In a seamless K-20 educational system, it is beneficial for postsecondary institutions to have access to the same information for purposes of tracking and assisting students in the transition from one educational level to the next.

All Social Security Numbers are protected by federal regulations and are never released to unauthorized parties.

STUDENT RIGHTS

LSCC students have the following rights:

1. To access appropriate College facilities and resources as necessary to enhance their academic and learning experience;
2. To communicate ideas in written and oral form without disruption to the regular operations of the institution and in accordance with local, state, and federal regulations;
3. To critically think and effectively communicate their opinions and views in any course of study and to be protected against prejudicial or capricious academic evaluation;
4. To participate in programs, services, and activities in a supportive, learning-centered environment to enhance their academic, social, and personal development;
5. To participate in and be represented on appropriate College committees in accordance with the shared governance system of the institution;
6. To access academic and administrative policies and procedures for addressing and resolving student complaints, grievances, and appeals (PRO 4-14 and PRO 4-15);
7. To view their official records as defined by the Family Educational Rights and Privacy Act (FERPA).

Student Responsibilities and Code of Conduct

Students at LSCC have a responsibility to conduct themselves in a manner that will reflect credit to the College, the community, and themselves. Each student assumes the responsibility for becoming familiar with and abiding by the general rules of conduct listed below. In accordance with prescribed procedures for handling disciplinary cases, violation of the rules of conduct may lead to formal discipline: probation, suspension, dismissal, or other appropriate sanctions.

The following actions are prohibited on any campus of the College, at any College-related activity, or at other locations as may be provided by law. In addition, the College reserves the right to impose discipline based on any student conduct, regardless of location, that may adversely affect the College or College community. In addition, disciplinary action may be imposed in special circumstances as prescribed by law.

1. Academic dishonesty: cheating, plagiarism, and any other misrepresentation of work.
2. Dressing in a manner that is not conducive to the maintenance of health, welfare and safety for themselves and others. Clothing must be of sufficient quality and quantity to properly cover and protect the body.
3. Possession, use, sale, barter, exchange, gift, distribution, or other transaction of any drugs that are in violation of Chapter 893, Florida Statutes.
4. Possession or consumption of alcoholic beverages. (Board Rule 4.16.)
5. Possession or use of explosives (including fireworks), chemical agents, or deadly weapons.
6. Illegal gambling.

7. Knowingly disrupting or interfering with the lawful administration of functions of any educational institution as prohibited under the criminal provisions of Section 877.13, Florida Statutes and of Section 1006.61, Florida Statutes.

8. Disobedience: failure to abide by official College rules, procedures, policies or guidelines, or disobeying reasonable requests or orders by an authorized College official or representative acting on the part of the College.

9. Unauthorized use of the College name.

10. Unauthorized entry or occupancy of College facilities.

11. Unauthorized possession, duplication, or use of keys or access cards to any College premises or services.

12. Misuse of computers and computer information resources:

- Altering, modifying, destroying, disclosing or taking information resource property (including equipment, supplies, data, programs, software, and supporting documents) as well as modifying equipment or supplies without proper authorization.
- Unauthorized entry into a file to use, read or change the contents, or for any other purpose.
- Unauthorized transfer of a file.
- Unauthorized use of another individual's identification or password.
- Use of any computing facilities, either locally or remotely, to interfere with the work of another student, faculty or staff member of the College, or negatively impact the College network or computing system.
- Use of any computing facilities, either locally or remotely, to send obscene or abusive messages through the College network or computing system.
- Use of any computing facilities, either locally or remotely, to interfere with the normal operation of the College network and/or computing system.
- Misuse of College computers.
- Please visit the college's website for more complete details at <http://www.lsc.edu/staff/Pages/Departments/IT%20Department/default.aspx>

13. Furnishing, with intent to deceive, false information to a College official in the exercise of his or her responsibilities.

14. Forgery, alteration, or misuse of documents, records, or identification cards. (Board Rule 4.16.)

15. Violations of student traffic and parking control.

16. Unauthorized commercial solicitation on College property.

17. Actions committed without concern for the possible harm to an individual or group that could or does result in injury to an individual or group.

18. Failure to respect the right to privacy of any member of the College community.

19. Discrimination: the denial of services or access to activities to an individual because of his or her race, religion, age, national origin, gender, marital status, or disability.

20. Sexual harassment or stalking as defined in LSCC Board Rules 2.06 and 2.07.

21. Knowingly instituting a false charge against another.

22. Use of indecent or abusive language.

23. Hazing as defined in Section 1006.63, Florida Statutes.

24. Vandalism or destruction of property.

25. Stealing or attempting to steal.

26. Violation of local ordinances or state or federal law.

27. Conspiracy to commit violation of any of the above or aiding, abetting, assisting, hiring, soliciting, or procuring another in the violation of any of the above.

The College will follow the mandates of Public Law 90-575, which provides in part, that students at an institution of higher learning who, after notice and hearing, are found guilty of substantial disruption will not be eligible for financial assistance provided by the federal government. The College shall enforce the provisions of Section 1006.62 Florida Statutes hereinafter set forth in full, as follows:

1. Each student in a community college or state university is subject to federal and respective county and municipal ordinances, and all rules and regulations of the State Board of Education or board of trustees of the institution.

2. Violation of these published laws, ordinances, or rules and regulations may subject the violator to appropriate action by the institution's authorities. (Board Rule 4.16.)

3. Each president of a community college or state university may, after notice to the student of the charges and after a hearing thereon, expel, suspend, or otherwise discipline any student who is found to have violated any law, ordinance, or rule or regulation of the State Board of Education or the board of trustees of the institution. A student may be entitled to a waiver of dismissal:

- a. If the student provides substantial assistance in the identification, arrest, or conviction of any of his accomplices, accessories, co-conspirators or principals or of any other person engaged in violations of Chapter 893 within a state university or community college.
- b. If the student voluntarily discloses his violations of Chapter 893 prior to his or her arrest; or
- c. If the student commits himself or herself, or is referred by the court in lieu of sentence, to a state-licensed drug abuse program and successfully completes the program.

Disciplinary proceedings by the College for the violation of this rule shall be conducted under the provisions of Board Rule 4.17, Student Disciplinary Action. Modifications to the Student Code of Conduct may be made throughout the academic year pursuant to College policy and in accordance with changes to local, state and federal law.

SOFTWARE CODE OF ETHICS

The purpose of this code of ethics is to state the College's position concerning software use and duplication. All employees and students use software only in accordance with the license agreement.

Any unauthorized duplication of copyrighted computer software violates the law and is contrary to the College's existing operational policies and procedures.

The following points are to be followed in compliance with software license agreements:

1. All software will be used in accordance with license agreements.
2. Legitimate software will be provided in accordance with established budgetary planning and purchasing procedures. Unauthorized copying of software is prohibited. General law prescribes penalties, including fines and imprisonment, for violation of software license agreements.
3. Illegal copying of software under any circumstances will not be condoned. The use of any unauthorized software at the college will not be permitted.
4. All software on College computers will be properly purchased through appropriate procedures.

ELECTRONIC COPYRIGHT INFRINGEMENT

Electronic copyright infringement is the act of exercising, without permission or legal authority, one or more of the exclusive rights granted to the copyright owner under section 106 of the Copyright Act (Title 17 of the United States Code). These rights include the right to reproduce or distribute a copyrighted work. Violators may be subject to civil and criminal prosecution under federal law, as well as personal sanctions specified in LSCC Policy & Procedures. In the file-sharing context, downloading or uploading substantial parts of a copyrighted work (movies, videos, etc.) without authority constitutes an infringement. Please visit the LSCC website at <http://www.lsc.edu/staff/Pages/Departments/IT%20Department/default.aspx> for more complete details about its copyright policies and procedures.

Violation of the Student Code of Conduct and Due Process

STUDENT DISCIPLINARY ACTION

Violation of any of the rules of student conduct listed under the Student Code of Conduct (or any other form of misconduct) may lead to disciplinary action; however, students so accused are entitled to a hearing with the Director of Student Development or designee. Requests for a student disciplinary hearing may be filed by any party, in writing, with the Director of Student Development within ten (10) working days of the alleged violation. Students may seek appellate review (through the Student Administrative Appeals Committee) by the Director of Student Development decision per the College's Student Grievance Procedure (PRO 4-14).

Student Sanctions

A student found in violation of the College's Code of Conduct shall be subject to one or more of the following sanctions:

Written Warning - a written warning is a document to the student addressing the conduct violation. A copy of the written warning is kept on file in the Director of Student Development's Office as part of the student disciplinary file system and database.

Restrictions or Loss of Privileges - Limitations on campus usage including facilities, courses, labs, or other campus activities related to a specific violation for a specified period of time.

Probation - A disciplinary warning status, which is issued to a student in violation of a college policy or regulation. This warning includes a written reprimand along with the probability of more severe disciplinary sanctions should the student be found in further violation of any institutional policies or regulations during the established probation time frame. At the end of the probationary period, the Director of Student Development will review the student's conduct and decide whether or not to reinstate the student to good standing.

Community or Educational Service - An assignment of an appropriate project that will benefit the student, the institution, and/or the parties offended. Such assignment may include community service, letters of apology, educational assignments, educational programs, etc.

Restitution - Reimbursement for damage or misappropriation of property. Restitution may take the form of appropriate services, fines, repair, or other compensation for damages, and it may be applied, where appropriate, in conjunction with another sanction.

Suspension - Termination of student status, including all campus activities as set forth in the notice of suspension for a specific period of time. When circumstances warrant, the sanction of exclusion from the campus may also be imposed. A suspended student may, after the designated period of time, request readmission to the College by meeting with the Assistant Vice President of Student Affairs or his/her designee.

Dismissal - Permanent dismissal from the College. When circumstances warrant, the sanction of exclusion from the campus may also be imposed.

Employment - Permanent severance of the student's employment with the College.

Student Clubs and Organizations - In addition to the above sanctions, additional sanctions may be imposed against a student club or organization for the violation of the College Code of Conduct and may include probation or suspension of the club or organization from the College.

Student Complaints and Grievances

DEFINITIONS

Complaint: An informal claim raised by a student alleging improper, unfair, arbitrary, or discriminatory treatment involving the application of a specific rule or procedure.

Grievance: A written formal claim by a student alleging improper, unfair, arbitrary, or discriminatory action involving the application of a specific board rule or procedure.

Appeal: A formal written request for reconsideration of an application of a rule or procedure due to serious circumstances

beyond the student's control.

LSCC has adopted both an informal and formal student complaint process to ensure that all students receive access to a fair, equitable and timely grievance process. As outlined in Board Rule 4.14, students have the right to appeal administrative decisions and are encouraged to use available informal means in the resolution of the complaint prior to filing a formal complaint or grievance. If the matter cannot be resolved through the informal process as shown in the LSCC Resolution of Student Complaints/Grievances Chart below, the student may elect to proceed through a formal written process.

LSCC RESOLUTION OF STUDENT COMPLAINTS/GRIEVANCES CHART

Issue	First Response	Next Level	Next Level
Admissions	Registrar	Director Enrollment Management	AVP Student Affairs
Advising	Advisor	Director Student Development	AVP Student Affairs
Bookstore	Manager Bookstore	VP Business Affairs	N/A
Counseling	Director Student Development	AVP Student Affairs	VP Academic & Student Affairs
Disability Services	Mgr. Office of Students w/Disabilities	Director Student Development	AVP Student Affairs
Discrimination	Director Student Development	AVP Student Affairs/Equity Officer/Dir. Human Resources	VP Academic & Student Affairs
Entry Testing	PERT Coordinator Testing	Director Learning Center	Dean General Education & Transfer Programs
Faculty Concerns	Department Chair	Dean General Education & Transfer Programs	VP Academic & Student Affairs
Financial Aid	Assistant Director Financial Aid	Director Financial Aid	VP Business Affairs
Florida Residency	Registrar	Director Enrollment Management	AVP Student Affairs
Grades	Faculty teaching course	Department Chair	Dean General Education & Transfer Programs
Graduation	Registrar	Director Enrollment Management	AVP Student Affairs
Harassment	Director Student Development	AVP Student Affairs/Equity Officer/Dir. Human Resources	VP Academic & Student Affairs
Learning Center	Director Learning Center	Dean General Education & Transfer Programs	VP Academic & Student Affairs
Library	Director Library Services	VP Academic & Student Affairs	N/A
New Student Orientation	NSO Facilitator	Director Student Development	AVP Student Affairs
Parking	Executive Staff Asst. to VP	VP Business Affairs	N/A
Registration	Registrar	Director Enrollment Management	AVP Student Affairs
Security	Security Office	Director Facilities	VP Business Affairs
Student Accounts	Bursar	Controller	VP Business Affairs
Student Activities	Asst. Director Student Life	Director Student Development	AVP Student Affairs
Transcripts/Records	Registrar	Director Enrollment Management	AVP Student Affairs

STUDENT ADMINISTRATIVE APPEALS COMMITTEE

Students who are unable to resolve their complaints, grievances, or appeals through the process described above may appeal in writing to the Student Administrative Appeals Committee, chaired by the Director of Student Development or designee. The committee will review the request and determine whether or not there is sufficient justification to proceed with a formal hearing. If justification is not found, the chair will notify the student within five (5) working days. If justification is found, the chair will move forward with a formal hearing within established College guidelines. The committee's decision is final and not subject to further review.

For additional information about the administrative appeals process, please see the College's Student Grievance Procedure (PRO 4-14) on the LSCC website.

Appeals must be based on substantive or procedural errors that are allegedly or believed to have occurred during the process or if new evidence not presented at the hearing is discovered. These errors should be addressed in the written appeal and are described as follows:

1. Procedural errors - when the published procedures were not followed and the error(s) egregiously violated the student's, club's or organization's rights.
2. Substantive errors - when the evidence presented at the hearing was not sufficient to justify the decision reached or if the sanction(s) imposed is (are) unreasonably harsh based upon the circumstances of the case and the prior record of the student.
3. New evidence - when information, existing at the time of the hearing, was not available or known to exist at the time of the hearing.

Academic Integrity

The successful functioning of the academic community demands honesty, which is the basis of respect for both ideas and persons. In the academic community, there is an ongoing assumption of academic integrity at all levels. There is the expectation that work will be independently thoughtful and responsible as to its sources of information and inspiration. Honesty is an appropriate consideration in other ways as well, including but not limited to the responsible use of library resources, responsible conduct in examinations, and the responsible use of the Internet.

The suspicion of dishonesty in academic activities is a serious matter because it threatens the atmosphere of respect essential to learning. Faculty should openly express a zero tolerance toward academic dishonesty in any form, including but not limited to plagiarism, which is the misrepresentation of someone else's words, ideas, research, images, video clips, or computer programs as one's own; submitting the same paper or computer program for credit in more than one course without prior permission; collaborating with other students on papers or computer programming assignments and submitting them without instructor permission; cheating on examinations; violation of copyright laws; forgery; and misuse of academic computing facilities. Faculty should provide a definition of the standards of academic honesty during the first class session, both orally and in writing. (Adapted from the University of Puget Sound and Academic Senate for California Community Colleges.)

BREACH OF ACADEMIC INTEGRITY:

Some examples of cheating and/or plagiarism include, but are not limited to, the following:

1. Asking for or giving another student information during a test;
2. Copying answers from another student's paper or intentionally allowing someone to copy from one's own paper during a test;
3. Using materials prohibited by the instructor during a test or assignment;
4. Impersonating another student or having another person assume one's identity;
5. Changing answers on a previously graded test in order to have a grade revised;
6. Stealing examination materials;
7. Copying material exactly or using material in essence, without providing appropriate documentation;
8. Copying or falsifying a laboratory or clinical project or assignment, including computer programs, in either disk or hard copy form;
9. Allowing someone else to compose or rewrite a student's assignment; and
10. Stealing, buying, selling, or otherwise providing term papers.

SANCTIONS FOR BREACH OF ACADEMIC INTEGRITY:

The following is a range of actions which could be taken by a faculty member if a student is caught cheating. The specific action should be up to the faculty member's discretion. The faculty members should state their individual policy in the syllabus for the class.

Warning – Faculty advises student that they are suspected of cheating and that such action is not acceptable.

Failure of a particular assignment – Faculty returns work with proof of cheating and gives a grade of F for that work.

Failure of the course – Faculty gives proof of cheating and fails student for the course.

Suspension from the College – Faculty recommends to the Vice President for Academic and Student Affairs that student be suspended from the College for a specific period of time.

Dismissal from the College – Faculty recommends to the Vice President for Academic and Student Affairs that student be permanently dismissed from the College.

GRADE GRIEVANCE PROCEDURE:

Grades issued by members of the College faculty can be appealed only if the grade is alleged to be arbitrary and capricious. Arbitrary and capricious grading is defined as the following:

1. The assignment of a course grade to a student on some basis other than performance in a course.
2. The assignment of a course grade to a student by resorting to unreasonable standards different from those that were applied to other students in that same course.
3. The assignment of a course grade by a substantial, unreasonable, and unannounced departure from the faculty member's previously published standards.

The appeal of a grade must be made to the faculty member who issued the grade no later than the last day of the full semester that follows the semester in which the grade was given. This policy would apply to the final course grades. If the faculty member who issued the grade is no longer at the College, the appeal may be made to the faculty member's department chair.

If the student is not satisfied with the disposition of the complaint after dealing with the faculty member, the student may appeal to the department chair supervising that faculty member. This appeal must be in writing and contain a full description of the issues and include any documentation needed to facilitate an analysis of the situation. Appeals to the department chair must be submitted within ten business days from the time a disposition is received by the student from the faculty member.

Further appeals to the respective dean or eventually to the Vice President for Academic & Student Affairs are possible. The decision of the Vice President of Academic & Student Affairs is final in all cases of grade appeal. Appeals to the dean or Vice President for Academic & Student Affairs must be submitted within ten business days from the time a disposition is received by the student from the department chair.

ADMISSIONS, RECORDS, AND REGISTRATION

STEPS TO ENROLLMENT

(Dual Enrollment students see p. 24.)

1. Apply for Financial Assistance, (p. 37)
2. Apply for admission (**by the posted deadline**) and pay \$25 non-refundable application fee
3. Submit official transcripts and other official documents, if applicable
4. Take placement test, (p.34)
5. Complete New Student Orientation, (p. 54)
 - Required for all new students and optional for transfer students
6. Register for classes, (p. 32)
7. Pay fees by published deadline, (inside front cover)

ADMISSIONS

Admission Procedure

To enroll in credit courses at LSCC, students must submit a completed Application for Admission (**by the deadline posted in the Academic and Registration calendar**), official transcripts, residency documents, and the non-refundable application fee. The application fee may be submitted electronically or in person at any campus or by mail to the Admissions and Records Office.

For further information, visit LSCC's website at:
<http://www.lsc.edu/admissions/>

Until LSCC has received and evaluated official copies of all transcripts, students will not be eligible to receive financial aid or scholarships. Students who have never attended college must submit official records verifying the completion of:

- A standard high school diploma or
- A high school equivalency diploma as defined in F.S. 1003.435 or
- A signed affidavit submitted by the parent or legal guardian of a home-schooled student attesting that the student has completed a home education pursuant to the requirements of F.S. 1002.41.

Students who have attended college must request that each previously attended college forward an official transcript of their records directly to LSCC Admissions and Records Office. Students are urged to do this as early as possible to ensure complete records and accurate advisement.

All official transcripts provided directly from the student must remain in the original sealed envelope provided by the previously attended institution. Any transcript received opened by the student will not be accepted.

Students will be granted final acceptance upon receipt of all items listed above.

Readmission to LSCC

Students who have broken their enrollment at LSCC by one year or more or those students who applied but never attended must:

- Complete an Application for Admission at no cost.
- Submit updated official transcripts for all coursework completed since last contact with LSCC.
- Retake the placement test if scores are more than two (2) years old and no college level English or math course has been taken.
- Meet the graduation requirements of the Catalog in effect at the time of readmission.

Lake-Sumter Student Identification Number

After receiving a completed paid Application for Admission, the College will assign a LSCC student identification number (X-ID). Consisting of an "X" followed by eight digits, the X-ID will be used as identification when completing various transactions with the College and when accessing records via the LOIS and FACTS.org systems.

Lake-Sumter Student E-mail Account (LakerMail)

All enrolled students at LSCC will receive an e-mail account through LOIS. This e-mail account will be the official tool the College uses to communicate information to LSCC students. Students should not forward their LakerMail as many Internet service providers filter LSCC e-mail as SPAM, and they may not receive all College communications. LSCC will use LakerMail to notify students of changes made to their accounts, courses, important College business, registration information, deadlines, tuition and fee changes, and changes to College policies and procedures. Communications that are e-mailed to a student's e-mail address are considered to be official notices.

Residency Information

Individuals who qualify for Florida residency for tuition purposes receive a discounted rate on their tuition. The State of Florida supplements the full cost of instruction for these individuals so that they pay a lower rate than other students (full cost of tuition is equivalent to the out-of-state resident fee rate). Students are classified as Florida residents or as non-Florida residents for the purpose of fee assessment at the time of initial registration. Criteria for determining residency status are detailed in the Florida Statutes and the Administrative Rules of the State Board of Education. A Florida resident for tuition purposes is a person who has (or a dependent person whose parent or legal guardian has) established and maintained legal residence in Florida for the 12 consecutive months immediately preceding the first day of classes of the term for which enrollment is requested. Residence in Florida

must be for the purpose of establishing a permanent home and not merely for the purpose of enrollment at an institution of higher education.

A. FLORIDA RESIDENT

To qualify as a Florida resident for tuition purposes students must be a U.S. Citizen, lawful permanent resident, or granted indefinite stay by the U.S. Citizenship and Immigration Service. Living in or attending school in Florida does NOT establish legal residence. Students who depend on out-of-state parents for support are presumed to be legal residents of the same state as their parents unless one parent has established legal residence in Florida for more than 12 consecutive months. Documents supporting establishment of legal residence must be dated, issued, or filed 12 months before the first day of classes of the term for which Florida residency is sought. Students cannot hold out of state driver's licenses, vehicle registrations, etc. and be eligible for Florida residency.

Independent Student - A student who meets any one of the following criteria shall be classified as an independent student for the determination of residency for tuition purposes:

1. The student is 24 years of age or older by the first day of classes of the term for which residency status is sought at a Florida institution;
2. The student is married;
3. The student has children who receive more than half of their support from the student;
4. The student has other dependents who live with and receive more than half of their support from the student;
5. The student is a veteran of the United States Armed Forces or is currently serving on active duty in the United States Armed Forces for purposes other than training;
6. Both of the student's parents are deceased or the student is or was (until age 18) a ward/dependent of the court;
7. The student is working on a master's degree or doctoral degree during the term for which residency status is sought at a Florida institution; or
8. The student is classified as an independent by the Financial Aid Office at the College.

Evidence that the student meets one of these criteria will be requested by the college.

A student who does not meet one of the criteria outlined above may be classified as an independent student only if he or she submits documentation that he or she provides fifty (50) percent or more of the cost of attendance for independent, in-state students as defined by the Financial Aid Office at the college (exclusive of federal, state, and institutional aid or scholarships).

Dependent Student – All other students who do not meet the above definition of an independent student shall be classified as dependent students for the determination of residency for tuition purposes.

Documentary Evidence

The person for whom residency is being based (the student if independent or the parent/guardian if dependent) must submit the following information. **At least two of the following documents must be submitted, with dates that evidence the 12-month qualifying period.** At least one document must be submitted from the First Tier. As some evidence is more persuasive than others, more than two may be required. No single piece of documentation will be considered conclusive. **Additionally, there must be an absence of information that contradicts the applicant's claim of residency.**

First Tier (at least one of the two documents is required from this list)

1. A Florida voter's registration card or a State of Florida identification card.
2. A Florida driver's license.
3. A Florida vehicle registration
4. Proof of a permanent home in Florida which is occupied as a primary residence by the individual or by the individual's parent if the individual is a dependent child.
5. Proof of a homestead exemption in Florida.
6. Transcripts from a Florida high school for multiple years (2 or more years) if the Florida high school diploma or GED was earned within the last 12 months.
7. Proof of permanent full-time employment in Florida for at least 30 hours per week for a consecutive 12-month period).

Second Tier (may be used in conjunction with one document from First Tier)

1. A declaration of domicile in Florida.
2. A Florida professional or occupational license.
3. Florida Incorporation.
4. A document evidencing family ties in Florida.
5. Proof of membership in Florida-based charitable or professional organization.
6. Any other documentation that supports the student's request for resident status, including, but not limited to, utility bills and proof of 12 consecutive months of payments; a lease agreement and proof of 12 consecutive months of payments; or an official state, federal, or court document evidencing legal ties to Florida.

Examples of documents that may not be used

Hunting/fishing licenses
Library cards
Shopping club/rental cards

B. NON-FLORIDA RESIDENT

If students do not qualify as a Florida resident or they do not complete the Residency Affidavit on their application for admission, they will be charged non-resident tuition and fees. Students must sign the non-Florida resident statement on the Application for Admission.

C. RECLASSIFICATION OF RESIDENCE

If students are initially classified as non-resident, they may become eligible for reclassification as a resident – for tuition purposes only - if they (or their parent or legal

guardian if they are dependent) can provide documentation of establishment of a domicile in Florida for 12 consecutive months prior to the Proof of Florida Residency deadline. In addition, they (or their parent; or legal guardian if they are dependent) must provide three documents; a valid driver's license and either a vehicle registration or voter registration. Students may apply in writing for reclassification prior to any registration period and all documentation must be received by the first day of the term in which they plan to enroll. Otherwise, they will be required to reapply again for the following term.

NOTE: If false or fraudulent statements are submitted in connection with any student's documentation to establish residency, tuition and fees will be recalculated at the non-resident rate. Submitting false or fraudulent statements in connection with the Application for Admission may result in disciplinary action, denial of admission, and invalidation of credits or degrees earned.

General Admission Requirements

DEGREE-SEEKING STUDENTS

Degree-seeking students must have adequate knowledge of the English language to study at LSCC. English language proficiency will be determined through entry testing.

Students may be admitted to LSCC as a degree-seeking student if they satisfy any of the following criteria:

1. They have earned a standard high school diploma;
2. They have graduated from a high school outside the U.S. They must have the equivalent of a high school diploma in the U.S. They must arrange to have transcripts from all institutions outside the United States evaluated at their expense. Additional information and the list of College-approved evaluation agencies can be located at: www.lsc.edu. Click on the Admissions Tab > "I am A..." > International Student. Students must submit to the evaluation agency a complete record of all subjects they have taken and examinations they have passed; these records must carry the official seal of the educational institution.
3. They have a Certificate of Completion (CPT eligible) from a Florida high school. This certificate means that they have taken a college-preparatory curriculum but did not successfully complete all portions of the FCAT (Florida Comprehensive Assessment Test). Persons who hold a certificate of completion and are PERT eligible are not qualified or eligible to enter into degree programs that require state licensure. Universities will not accept a certificate of completion (CPT eligible) unless an A.A. degree is completed.
4. They have a home school diploma and provide a signed affidavit submitted by the parent or legal guardian attesting

that the student has completed a home education program pursuant to the requirements of Florida Statute 1002.41 (1).

5. They have completed a high school equivalency diploma (GED) through a state department of education and submit an official state – issued score report and diploma.

NOTE: Not all high school transcripts are acceptable for admission. The College reserves the right to accept high school transcripts for admission.

6. They have completed course work at another college or university. They must request that each college or university previously attended send an official transcript of their record directly to LSCC's Admissions and Records Office for evaluation.

- a. If any of their transcripts are from an institution outside the U.S., they must arrange to have the transcripts from all institutions outside the U.S. evaluated at their expense. Additional information is located at www.lsc.edu. Click on the Admissions Tab > "I am A..." > International Student
- b. All transcripts should be received prior to registering for classes the first time, but no later than the beginning of the student's second term. An evaluation of course transferability is made after the student has been granted final acceptance. Every effort will be made to complete official transcript evaluations by the end of the student's first term at LSCC.
- c. It is the student's responsibility to assure that transcripts from other colleges are sent directly to the Admissions and Records Office to complete admission requirements. If transcripts have not been received at LSCC by the next term's registration date, the student will be prohibited from registering.
- d. Any official transcripts provided directly from the student must remain in the original sealed envelope provided by the previously attended institution. Any transcript received opened by the student will not be accepted.
- e. High school requirements may be waived provided an official LSCC transcript evaluation determines that the student has completed a minimum of 12 General Education college level credits from a regionally-accredited institution with an overall grade point average of 2.0.

DUAL ENROLLMENT STUDENTS

Dual Enrollment provides the opportunity for qualified high school students to enroll in LSCC courses while concurrently enrolled in high school. To be eligible, students must meet academic requirements and be enrolled in a Florida public school, private school or home education program in compliance with applicable State statutes. To apply for admission to the Dual Enrollment program, students must submit the Dual Enrollment Application for Admission which must include their signature and

the signature of their high school counselor and parent or guardian. The application fee will be waived for dual enrollment applicants..

- a. The student must provide entry test scores (ACT, SAT, or PERT) in English, reading and mathematics to be admitted to the Dual Enrollment program. Scores must meet the minimum requirements specified in the Entry Testing section of this Catalog and Student Handbook.
- b. Upon graduation from high school, students must submit an official high school transcript that includes their high school graduation date. If they wish to continue at LSCC as a degree-seeking student following high school graduation, they also must submit a completed Application for Admission.
- c. For further information, students may refer to the Educational Enhancement Opportunities section (p.62) of this Catalog and Student Handbook or speak with the counselor at their high school.

Note: The dual enrollment program may have different requirements for home education students. For information, please contact the Lake County Dual Enrollment Manager at 352-365-3569 or the Sumter Campus Student Affairs Manager at 352-568-0001. Additional information regarding the dual enrollment program and LSCC's inter-institutional articulation agreements is available at www.lsc.edu.

NON-DEGREE SEEKING STUDENTS

Students may be admitted to LSCC as a non-degree-seeking student if they satisfy any of the following criteria:

1. They desire to enroll at LSCC for personal enrichment, job improvement, teacher recertification, and all diploma and certificate programs. LSCC transcripts will indicate their special status.
2. They are seeking a degree from another institution and desire to take a course at LSCC as a transient student. Although they are not required to submit a transcript of their other college records in order to attend LSCC, students must have written permission (Transient Student Form) from their "home" college or university and complete the LSCC Application for Admission and pay the non-refundable application fee. They must submit a Transient Student Form for each term they enroll as a transient student at LSCC. If the "home institution" is a Florida public institution, students must complete the electronic Transient Student Form for LSCC by visiting www.facts.org.
3. They are at least 18 years of age legally withdrawn from high school, and without a standard high school diploma or Certificate of Completion (college placement test eligible) or a GED. They will be admitted as a non-degree special student and they will not be eligible to earn a diploma, certificate or a degree. They will remain classified as a non-degree-seeking provisional/special student until they provide a high

school equivalency diploma and transcript after completing the GED through a state department of education.

A student admitted under this status is required to meet with an advisor before registering and may take a maximum of 12 credit hours before being required to meet the criteria for admission into credit programs.

4. Non-degree seeking students with previous coursework from another institution must submit official transcripts to LSCC upon completion of twelve credit hours. Future registration will be prohibited until all official transcripts have been received by the Admissions and Records Office.

INTERNATIONAL STUDENTS

LSCC welcomes international students. The following requirements must be met by students seeking admission on the F-1 visa.

International students are non-immigrants who meet the international admissions requirements. If they wish to enroll at LSCC on a non-immigrant visa (for example: F-1), international students must meet all of the applicable admission requirements outlined as follows:

1. Submit an International Student Application for Admission along with the non-refundable \$70.00 fee (in U.S. dollars) to the Admissions and Records Office. Students must apply for one of the A.A., A.S., or A.A.S. programs. For further information, visit www.lsc.edu. Click on the Admissions Tab > "I am A..." > International Student.
2. Have the equivalent of a high school diploma in the U.S. They must arrange to have transcripts from all institutions outside the United States evaluated at their expense. Additional information and the list of college-approved evaluation agencies is located at: www.lsc.edu. Click on the Admissions Tab > "I am A..." > International Student. They must submit to the evaluation agency a complete record of all subjects they have taken and examinations they have passed; these records must carry the official seal of the educational institution.
3. Since instruction is in the English language, students must have adequate knowledge of the English language to pursue a course of study for credit. To demonstrate the competency, if English is not their native language, they must submit acceptable TOEFL scores of 213 for the computer-based test or 79-80 Internet-based score, or 550 for the written-based test.
4. Submit a financial statement showing their financial support in U.S. dollars. If there is a U.S. sponsor (U.S. citizen or U.S. resident alien) for a portion or all of the funding, a U.S. immigration form (I-134 Affidavit of Support) will be required along with a bank statement from a financial institution.

5. The SEVIS I-901 Fee: All International students must visit the Department of Homeland Security website at www.fmjfee.com to complete the I-901 Form and pay the required fee. The payment receipt from the SEVIS I-901 fee is required for the interview at the U.S. Embassy.

NOTE: This fee is in addition to the normal interview fees the embassy may charge.

6. As part of the admissions process, students on an F-1 Visa must provide proof of health/accident insurance. This proof is required prior to registering for classes.

7. Any inquiries, questions, submissions of documents, and all correspondence should be directed to:

International Student Advisor
Admissions and Records Office
Lake-Sumter Community College
9501 U.S. Highway 441
Leesburg, FL 34788

ADMISSION TO SPECIAL PROGRAMS

Educator Preparation Institute (EPI)

LSCC's Teacher Certification Program offers individuals with a bachelor's degree in a field other than education an opportunity to earn their Florida Professional Certification to teach in a K-12 classroom.

Admissions requirements are as follows:

- Bachelor's degree in a field other than education from a regionally-accredited college;
- A Statement of Status of Eligibility from the Florida Department of Education;
- Passing score on the General Knowledge (or CLAST prior to 7/02) and Subject Area Florida Teacher Certification Exams;
- Computer proficiency and high-speed Internet access;
- Demonstrated academic skills (FLDOE requires a GPA of 2.5 or higher).

For more information about the Educator Preparation Institute, visit <http://www.lsc.edu/academics/degrees/Pages/EducatorPrepInstitute.aspx>.

Nursing Program

LSCC's Nursing Program is a Limited Access program which requires that certain criteria be met prior to a student's application being forwarded to the Nursing Selection Committee for admission consideration. Admission is limited by the size of the clinical facilities and the number of faculty. For complete admissions details, please visit www.lsc.edu/academics/nursing.

RECORDS

Students are responsible for notifying LSCC of any changes in their personal information (i.e. address, phone number, etc.)

Name Changes

A signed request from the student is required to change a student's name on his or her permanent academic record. The Student Contact Information Change Form is available online or in the Admissions and Records Office. Official name changes require submission of an official copy of a court-issued document verifying the legal name change.

Address Changes

Students can verify the mailing address that appears on their educational record by logging into LOIS, selecting the Personal Information Tab, and selecting View Addresses and Phones. Students may update this information by submitting the Student Contact Information Change Form to the Admissions and Records Office.

Degree/Program Changes

Upon admission, each student selects a desired degree status while attending LSCC. If a student desires a change at any time, a Program Change Form will be required to update an academic major/program or degree status. This form is available online or in the Admissions and Records Office and must be signed by the student before the change will be made to the student's official academic record.

Students are strongly encouraged to select a major/program and degree status early in their enrollment with the College. International students and students who receive Financial Aid must be classified as degree-seeking for various reporting requirements. Students should consult with an advisor before making a final decision.

Degree and Enrollment Verifications

To provide a more efficient and cost-effective verification process, LSCC has entered into a formal agency agreement with The National Student Clearinghouse (NSC) of Herndon, VA to perform written verifications of degrees and past attendance inquiries. Acting as LSCC's agent, the services provided by NSC will be in full compliance with all applicable privacy laws and, in particular, the Family Educational Rights and Privacy Act of 1974 (FERPA).

The NSC is intended to provide third parties with a single easy-to-access source for verifying degrees and past attendance from major colleges and institutions across the country. To perform a degree verification or confirm past attendance of a student, please contact NSC at www.studentclearinghouse.org

Rights Related to Student Records

The College respects each student's right to privacy and will release, provide access to, and retain a student's records under the conditions defined below.

Classification of Student Records

- A. General student records contain the academic history file, the admission file, transcripts from educational institutions, disciplinary records, and general correspondence.
- B. Financial Aid records contain all matters relating to application for, granting and receipt of any form of financial aid.
- C. Accounts receivable records contain any information relating to monies owed to the College by the student.

Custodians of Student Records

- A. General student records are in the custody of the Director of Enrollment Management.
- B. Financial Aid records are in the custody of the Director of Financial Aid.
- C. Accounts receivable records are in the custody of the Controller.

Family Educational Rights and Privacy Act (FERPA)

LSCC maintains certain practices and procedures to assure compliance with the Family Educational Rights and Privacy Act (FERPA). This law affords students certain rights with respect to their educational records.

These rights include:

1. The right to inspect and review the student's educational records within 45 days of the date the College receives a request for access. Students should submit to the district Admissions and Records Office a written request that identify the record(s) they wish to inspect. The Registrar or designee will make arrangements for access and notify the student of the time and place where the records may be inspected. If the records are not maintained by the College official to whom the request was submitted, that official shall advise the student of the correct official to whom the request should be addressed.
2. The right to request an amendment of the student's educational records that the student believes are inaccurate or misleading. A student may request that the College amend a record that he or she believes is inaccurate or misleading. The student must write to the College official responsible for the record, clearly identifying the part of the record he or she wants changed, and specify why it is inaccurate or misleading. If the College decides not to amend the record as requested

by the student, the College will notify the student of the decision and advise the student of his or her right to appeal administrative decisions (PRO 4-14).

3. The right to consent to disclosures of personally identifiable information contained in the student's educational records, except to the extent that FERPA authorizes disclosure without consent. One exception that permits disclosure without consent is disclosure to school officials with legitimate educational interests. A school official is defined as a person employed by the College in an administrative supervisory, academic or support staff position (including a law enforcement unit); a person or company with whom the College has contracted (such as an attorney, auditor or collection agent); a person serving on the Board of Trustees; or a person assisting another school official in performing his or her tasks. A school official has a legitimate educational interest if the official needs to review an educational record in order to fulfill his or her professional responsibility. Upon request, the College discloses educational records without consent to officials of another school in which a student seeks or intends to enroll and to the FL Department of Education to comply with state-reporting requirements.

4. The right to file a complaint with the U.S. Department of Education concerning alleged failures by the College to comply with the requirements of FERPA. The name and address of the office that administers FERPA is:

Family Policy Compliance Office
U.S. Department of Education
400 Maryland Avenue S.W.
Washington, DC 20202-4605

The LSCC office that administers FERPA is:

Admissions and Records Office
Lake-Sumter Community College
9501 U.S. Highway 441
Leesburg, FL 34788

Directory Information

Directory information is defined as information contained in a student's educational record that generally would not be considered harmful or an invasion of privacy if disclosed. Under the terms of FERPA, LSCC has established the following as directory information:

- Name
- Major field of study
- Participation in officially recognized sports and activities
- Weight and height of members of athletic teams
- Dates of attendance and degrees and awards received

Although the above directory information may be available for release, LSCC does not routinely release such information to third parties. FERPA states that each student has the right

to inform the College that any or all the information is not to be released. The College will honor the student's request to restrict the release of directory information as stated previously. To withhold directory information, a student should notify the Admissions and Records Office in writing prior to the completion of add/drop period of each term. Status of disclosure at the last registration period is binding and all records will be noted "confidential" until the status is changed by the student. No information will be released without prior written consent of the student.

Non-directory Information

Non-directory information is personally identifiable information such as grades, transcripts, Social Security numbers, student ID's, GPA and academic standing. LSCC does not release this information without written authorization from the student. If a student wishes to have any personally identifiable information regarding their educational record released, an Authorization for Release of Student Information Form must be completed by the student. This form is available in the Admissions and Records Office at any campus.

Authorization for Released Student Information

This form is used by students who want to release their information to a third party.

Solomon Amendment

Under a 1997 rule adopted by the United States Department of Defense, the College, if requested, must provide to the U.S. military the student's name, address, telephone number, date of birth, level of education, current major and degrees received.

Copies of Student Records

Upon receipt of a written request that is signed and dated by the student or eligible parent/legal guardian that includes the specific information to be released, the reason for the release, and the names of the persons or agencies to which the information is to be released, the appropriate custodian of the record will provide a copy of that record to the specified person or agency. There is no fee for copies. **Transcripts received by LSCC are for institutional use only. They cannot be copied and given to the student or sent to another institution.**

Challenge to Content of Student Records

Challenges to the content of a student record must be made in writing to the appropriate custodian of that record. After carefully reviewing the challenge the custodian of that record will notify the student or eligible parent/legal guardian, in writing, within ten business days after receipt of the challenge of the decision regarding the challenge. The decision may be appealed through established procedures.

Classification of Students

Students are classified as matriculated students when they have provided LSCC with all the required admission documents and are officially enrolled in classes (PRO 413).

DEGREE-SEEKING: When students indicate on their application, or as an update to their official records, that they are seeking a degree at LSCC (e.g. Associate in Arts, Associate in Science or Associate in Applied Science Degree), the College applies policies and procedures to help them achieve their goal. These policies and procedures include:

1. Required entry testing prior to enrollment;
2. Required New Student Orientation, which includes academic advising for initial registration; and
3. Required successful completion of all mandated courses in reading, mathematics and English starting the first term until all requirements are satisfied.

NON-DEGREE-SEEKING: Students who indicate on their Application for Admission that they are taking courses to earn a technical certificate, for personal enrichment, as a transient student, or for teacher recertification, LSCC's policies and procedures that are designed to enhance academic success are not required; thus, non-degree-seeking students are exempt from entry testing (unless required for a specific course requirement or for a degree or certificate). However, Dual Enrollment students will be required to complete entry testing prior to registering for their first term.

Non-degree-seeking students are not eligible for financial aid; students enrolled in selected technical and career certificate programs may qualify for financial aid.

TRANSIENT STUDENT: A student who wishes to earn transient credit at another college or university must obtain prior permission and approval of courses from the Admissions and Records Office. Prior permission and approval are required to ensure that courses taken at another institution will transfer and meet LSCC degree program requirements. The student's records must also be clear of all holds and financial obligations for the transient form to be approved. Transient students must still earn 25% of each program's total credit hours at LSCC in order to earn an LSCC degree.

LSCC students who are taking courses at another institution in the same term in which they intend to graduate from LSCC are required to submit their official transcripts from the transient institution within two weeks of the posted degree conferral date for that term. Failure to submit the official transcripts by this time will require the student to reapply for graduation in a later term.

Outgoing Transient Students:

LSCC students wishing to be transient at another institution may obtain prior permission in one of two ways:

1. For All Florida Public Universities and Florida Colleges Students Must:

- Complete the Transient Student Form at www.facts.org.
- Allow a minimum of 5 business days for approvals from LSCC representatives.
The electronic system will automatically e-mail the student an update on approvals as they take place. The electronic system will automatically forward the student's request to the institution for which he/she has designated to be transient.
- Contact the transient institution and follow the procedures in place at that institution.
- Request an official transcript to be sent to LSCC, after grades have been posted for the approved transient course(s).
- Provide official documentation from the transient institution if approved courses were not taken.

2. For Private and Out-Of-State Institutions Students Must:

- Complete the LSCC Transient Student Approval Form and submit it to the Admissions and Records Office for approval. Transient Student Approval Forms may be obtained in the admissions area on any LSCC campus.
- Allow a minimum of five business days for the approval process. (Approved forms may be picked up or mailed to student).
- Submit the approval to the transient institution and follow the procedures in place at that institution.

All transient students are required to request an official transcript be sent to LSCC from the transient institution at the end of the term in which the course is taken.

Incoming Transient Students:

Students working toward a degree at another college or university may enroll at LSCC if they:

- Submit an approved transient form from the student's current (home) institution;
- Submit an LSCC Application for Admission, with payment of the application fee;
- Request an official LSCC transcript to be sent to their home institution. Transcripts may be requested online at www.lsc.edu/admissions;
- Receive advance approval from their home institution before registering for classes at LSCC.

Student Status

Active (Current) Student: Students are considered active if they have been enrolled in credit courses at LSCC within the last 12 months prior to the beginning of the upcoming term.

Inactive Student (Returning): Students are considered inactive if they have not been enrolled in credit courses at LSCC within the last 12 months prior to the beginning of the upcoming term. Inactive students wishing to enroll in credit courses must resubmit an Application for Admission and indicate "Readmit" in the appropriate area. Students will be permitted to register during the Open Registration period as outlined in the Academic and Registration Calendar.

Transfer Credit

Transfer of credit is the act of awarding credit at LSCC for coursework taken at another institution, through credit by examination, through current articulation program agreements, and approved industry certifications.

The purpose of awarding credit for coursework or credit by examination is to allow students to transfer their credits to LSCC according to the College's course equivalencies, and to accelerate the completion of the student's program of study.

All students who have previously registered at any other post-secondary institution(s), regardless of the amount of time spent in attendance or credit earned, are classified as transfer students. These students are required to submit official transcripts from that institution for the purpose of evaluation.

All official transcripts provided directly from the student must remain in the original sealed envelope provided by the previously attended institution. Any transcript received opened by the student will not be accepted.

No Financial Aid will be disbursed to any eligible student's account until such transcripts have been received.

Students must earn a minimum of 25% of their degree or certificate credits at LSCC.

Transfer of credit for career academies or institutional credit by examination listed on the transcripts of Florida regionally accredited institutions will be evaluated and awarded directly from each institution's transcript.

The transfer of credit occurs when students submit official transcripts or test scores to the Admissions and Records Office. These documents will be evaluated within one semester, once the student's admission file is complete, and the student is enrolled at LSCC.

At the time of evaluation, a student's transcript or test scores are evaluated and credit is awarded based on current College policy and State of Florida guidelines.

Transfer credit will be evaluated as follows:

• Coursework from Regionally Accredited Institutions

LSCC will evaluate all coursework from degree-granting institutions that are fully accredited at the collegiate level by

their appropriate regional accrediting agency. Credit will be awarded in accordance with the following guidelines:

1. All college level or developmental courses which have both grades and credit hours will be evaluated, including all those marked "F," "W," and "X."
2. Courses with grades of "D" or higher may be used to satisfy course requirements, with the exception of Gordon Rule courses. In order to satisfy Gordon Rule math or writing courses, a minimum grade of "C" is required.
3. Only lower division (freshman/sophomore) courses or those upper division courses for which LSCC has a clear lower division course equivalent will be evaluated. Graduate and advanced level courses will not be accepted at LSCC.
4. LSCC accepts all college credit and developmental course work regardless of when the course work was taken.

• Coursework from Non-Regionally Accredited Colleges and Universities

Coursework from non-regionally accredited institutions will only be evaluated under the following provisions:

1. Institutions participating in the common course numbering system in the State of Florida will be accepted for transfer according to the state guidelines:
 - a. The course must have been completed after the date of approval on the state list.
 - b. The course number/prefix must be on the state accepted list with the designation of "Academic Transfer" and must have an LSCC equivalent course number.
2. Coursework that does not meet the criteria above may be evaluated through an appeal process.
 - a. The student must submit the identified appeal documentation directly to the Admissions and Records Office for verification of all documents. Required documentation:
 - 1) A course description from the term in which the course was taken.
 - 2) A course syllabus from the term in which the course was taken.
 - 3) A statement on letterhead from the institution indicating the instructor of the course that was taken, the credentials and or master's degree of the instructor, the concentration of the instructor's master's degree, and the institution from which the credentials/degrees were earned.
 - b. Once all documents are received, the student's appeal packet will be submitted to the appropriate academic Dean to be evaluated to determine if the instructor's credentials meet those required by SACS and if the course content is of equivalent value to an LSCC course.
3. All approved coursework will be evaluated using the same guidelines as those for regionally-accredited institutions.

• Coursework from International Institutions

All transcripts from post-secondary institutions outside of the United States must have a course-by-course evaluation completed by an approved agency. LSCC will perform an evaluation based on the course-by-course evaluation report received directly from one of the approved agencies and in accordance with the same guidelines as those for regionally-accredited institutions.

Students will not be awarded English Gordon Rule writing credit for English courses taken outside of the United States. These students will be required to take a state approved college placement test in order to place into the appropriate level English course.

• Military Credit

LSCC will evaluate military credits as follows:

1. Four (4) credits in physical education will be awarded from either the student's DD214 or ACE transcript.
2. Any course work taken at a regionally-accredited institution such as the Community College of the Air Force, Central Texas College, and the University of Maryland at Adelphi will be evaluated for college credit using the same procedure as other regionally-accredited institutions.

• Other Credit

LSCC may award other credit based on current articulation program agreements and approved industry certifications upon completion of six college level credits taken at LSCC.

TRANSFER APPEAL PROCESS

In the case that a student does not agree with the credits that have been awarded or not awarded to them, he/she may appeal that decision to the College Registrar by following this procedure:

1. Submit a course description from the term in which the course was taken.
2. Submit a course syllabus from the term in which the course was completed.
3. Submit a written statement indicating the basis for the appeal.
4. Submit any additional documentation to support the appeal.
5. The Registrar will review the appeal packet after all of the above items are received.

TRANSCRIPT REQUESTS

For Current Students:

To request an LSCC transcript, please visit www.lsc.edu.

1. Click on the Students tab.
2. Under Current Student, click on Request LSCC Transcripts link.
3. Click on the link that will forward you to the Credentials Solutions website and follow prompts to enter information to request your transcripts.

Current students and previous students who use LOIS may log into their LOIS student account as usual.

1. Select Student
2. Select Student Records
3. Select Order Official Transcripts.
4. Continue to follow the instructions.

For Previous Students and Alumni:

Previous students and alumni may request transcripts by logging into LOIS or by visiting www.lsc.edu. and then:

1. Select Students Tab
2. Under Current Students, click on the Request LSCC Transcript link.
3. Click on the link that will forward you to the Credentials website and follow prompts to enter information to request your transcripts.

Official transcripts will be sent by LSCC electronically to State of Florida institutions ONLY. Unofficial transcripts may be obtained by logging into LOIS.

A credit card is required to use the Credentials Solutions website to order official transcripts. There is a minimal surcharge for each transcript ordered. Questions about transcript requests should be directed to Credentials Solutions at 800-646-1858.



REGISTRATION

Registration is the process of developing a class schedule and enrolling in courses. Courses are offered for varying lengths of time in a term. There are three full terms in an academic year – Fall, Spring, and Summer. The Fall and Spring Terms are 16 weeks in length, and the Summer Term is 14 weeks; divided into two seven week terms. Generally, classes are offered from 8:00 a.m. to 10:00 p.m., Mondays through Fridays, and occasionally on Saturdays. Courses are also offered in online, hybrid, and web-enhanced formats.

During the registration process, students may view class offerings by visiting the Online Class Schedule located at www.lsc.edu. Click on Class Schedule. When a course is added to the Class Schedule, it is assigned a Course Reference Number (CRN). This is a unique five-digit number, beginning with a specific number which associates the term in which it is offered (example: Fall classes have a CRN which starts with the number 1, Spring classes begin with 2, and Summer classes begin with 3).

Registration information is available in the 2012-2013 Registration Guide, located on the LSCC website, in LOIS, and in the Academic Advising Department.

Returning degree or non-degree-seeking students are eligible for registration based on the number of credits they have earned plus the credits from their current enrollment. Please refer to the Academic and Registration Calendar at www.lsc.edu to obtain registration dates. A currently enrolled student is defined as a student who is actively registered for courses in the current term.

All new transfer and first-time-in-college students will be eligible for registration during open registration after completing New Student Orientation.

Adding and Dropping Classes

Students may register in LOIS from any computer lab on campus or from any remote location that provides Internet access.

Registration and schedule changes are made by students using LOIS. Students may add or drop a course until the end of the add/drop period indicated in the Academic and Registration Calendar. After the designated deadline, only class withdrawals without grade penalty will be accepted. Students who register for mini-term classes are permitted to make schedule changes through the first class meeting. Students are expected to make all schedule changes via LOIS, when possible.

Drop for Non-Payment

To complete registration, all fees must be paid by the fee payment deadline posted in the Academic and Registration Calendar. Students with fees which have not been paid or which have not been approved by the Financial Aid Office will be dropped from all classes on posted deadlines.

Each term, students decide whether they want to be a part-time or full-time student. Students may be part-time one term and full-time the next term. Students may register at any LSCC campus and take courses on any one campus or on more than one campus. In addition, students may register for a combination of full term or mini-term classes.

Students with a “registration hold” must resolve the hold before they can register. To determine where to resolve a hold, students should log into LOIS and contact the department which has placed the hold on their account. Additional information on holds and other registration error messages can be found in the Registration Guide, located online at www.lsc.edu or in the Academic Advising Department.

Pre-requisite and Co-requisite Course Information

Some courses require co-requisites or pre-requisites. A pre-requisite is a course which must be satisfactorily completed before a higher-level related course can be taken. A co-requisite is a course required to be taken at the same time as another course. Course descriptions in the back of this Catalog as well as in the online Class Schedule will denote any required pre-requisites and co-requisites needed for courses at LSCC.

Registration Process

Students should:

1. Meet with an academic advisor to identify the courses for which they are eligible.
2. Understand the amount of time required to be a successful college student. For every credit hour taken, plan to spend at least two additional hours each week for preparation and study.
3. Obtain a Registration Guide for detailed information on registration procedures.
4. View the Class Schedule at www.lsc.edu for days and times courses are offered.
5. Develop a class schedule based on advising session and available time.
6. Log in to LOIS (LSCC Online Interactive Services) and follow step by step instructions to register for classes.
7. Print a "Detail Schedule" upon completion of registration.
8. Check status on LOIS for financial aid or scholarships awarded.
9. Pay tuition and fees by posted deadlines.
10. The day before classes begin, students must reconfirm their schedule on LOIS and verify room assignments.

Auditing Courses

Students may enroll in college for "audit" status if they do not wish to receive college credit for a course. Audit students must register as normal on LOIS during the regularly scheduled registration period. After registering, the students must submit a completed Audit Form to the Admissions and Records Office prior to the end of the add/drop period.

1. Audit students must meet admission requirements as defined in this Catalog and Student Handbook.
2. Fees and tuition are the same as for credit seeking students.
3. Student attendance and involvement in course activities will be determined by the course instructor.
4. Grades and credit are not given for audited courses.
5. Audit students may not change from audit status to credit status after the end of the published add/drop period.
6. **Students registered in a class to earn credits may not change their registration status from credit to audit, or vice versa, after the end of the drop/add period. Please refer to the appropriate Class Schedule specific dates.**
7. **High school dual enrollment students are not permitted to audit classes.**

Summary of Supporting Documents Required for Admission

	Application for Admission Form	Florida Residency Application	Application Fee	Test Scores for Placement	Official High School Transcript/GED	Official College Transcripts	TOEFL Scores/ELS Scores	Financial Resources Documentation	Refer to Catalog for Other Documents
First-time College Admissions: Degree Seeking	✓	✓	✓	✓	✓				
Special Admissions: Non-degree Seeking	✓	✓	✓	✓*	✓*				
Transfer: Degree Seeking	✓	✓	✓	✓	✓	✓			
Transient: Non-degree Seeking	✓	✓	✓	✓*	✓*				✓
Readmission: Degree Seeking	✓	✓							✓
Audit Admission: Non-degree Seeking	✓	✓	✓	✓*	✓*				
International Students	✓	✓	✓	✓	✓	✓	✓	✓	✓

* Placement test scores or previous college coursework are required for English, mathematics and reading courses, even for non-degree seeking students

PLACEMENT TESTING

Student success is the highest priority at LSCC. To have the greatest chance of college success, the Florida Department of Education and LSCC require testing for students' initial placement in English, mathematics, and reading. Students need to begin their college work at the appropriate levels, based on preparation in these subject areas. Scores for Accuplacer (CPT), American College Testing Program (Enhanced ACT), Florida Post-Secondary Education Readiness Test (PERT), or SAT1 taken within two years of enrollment can be used for initial placement.

Students must complete placement testing or submit official scores of placement testing prior to participating in New Student Orientation and registration for classes.

This requirement applies to:

- New first-time-in-college students seeking any degree or certificate;
- Students who are non-degree seeking but want to enroll in General Education and other courses with a pre-requisite in mathematics, reading, or English;
- New transfer students who have not yet begun classes in college-level English, reading, and/or math, and are without documented scores less than two years old; or
- Continuing students who have not yet begun classes in college-level English, reading, and/or math courses, and whose placement scores (SAT1, PERT, Enhanced ACT, or CPT) are more than two years old.

Taking the Post-Secondary Education Readiness Test (PERT)

When students apply for admission, they will be given a Testing Referral Form to take the placement test. If applying online and a placement test is needed, students may get this form from the Admissions and Records Office. Information is available on the form for scheduling a testing appointment.

Testing of Dual Enrollment Students (Effective July 1, 2012)

Qualified, prospective Dual Enrollment (DE) students including home schooled and private school students may take the PERT twice while in high school.

- Qualified public high school students should contact their high school counselor for testing information.
- Qualified home schooled and private high school students registered in Lake or Sumter County may take the PERT twice at LSCC.

Retaking the PERT

DE and regular students who need to re-take all or part of the test must wait thirty days and provide written documentation of remediation before re-testing. Information about remediation will be available at the testing session.

Students who have completed high school and are applying as regular students may take the PERT test twice.

Because only two testing attempts are permitted by Florida State Board of Education Rule 6A-10.0315, students are

encouraged to prepare for the PERT. A study guide is available on the LSCC Learning Center website: <http://www.lsc.edu/academics/Pages/Academic%20Resources/Learning%20Center/default.aspx>

Exemptions to the PERT requirement

Students who meet or exceed the following Enhanced ACT, SAT1, or CPT scores are exempt from the PERT requirement. In some cases, the scores may be mixed. If scores indicate a higher than entry level of proficiency, LSCC offers an internal exam to determine placement in higher level mathematics.

The following scores, earned within a two year period of enrollment, can be used for the admission process and exempt the student from re-taking the placement test.

Test	Academic Area	Score
ENHANCED ACT	English (ENC 1101)	17
CPT	English (ENC 1101)	83+
SAT1	Verbal/Reading (ENC 1101)	440
PERT	English (ENC 1101)	99 – 150
ENHANCED ACT	Math (MAT 1033)	19
CPT	Math (MAT 1033)	72+
SAT1	Math	440
PERT	Math (MAT 1033)	113-122
PERT	Math (MAC 1105, MGF 1106, MGF 1107)	123-150
CPT	Math (MAC 1105, MGF 1106, MGF 1107)	95+
ENHANCED ACT	Reading	18
CPT	Reading	83+
PERT	Reading (ENC 1101)	104-150

Students scoring below these cutoff scores will receive developmental class information after taking the PERT or, if another test was taken, at the time of initial advising. Again, students are urged to prepare in advance for any placement test.

PERT Remediation

If remediation at LSCC is desired, the student may take a diagnostic test to plan the course of remediation. The student will then receive tutoring in those areas and will be allowed to re-take the test one time. No additional re-takes are permitted per State of Florida Department of Education Rule 6A-10.0315.

Students who remediate elsewhere must provide documentation that they have received tutoring or remediation since the prior testing attempt. They also may re-take only one time per State of Florida Department of Education Rule 6A-10.0315.

No re-takes are permitted in a subject area once the student has enrolled in a course in that academic sequence. Should the student take a test and the sequence is discovered, the score will not be entered into the system.

If you have additional questions, please visit our website at <http://www.lsc.edu/academics/Pages/Academic%20Resources/Learning%20Center/Placement.aspx>

Academic Sequences

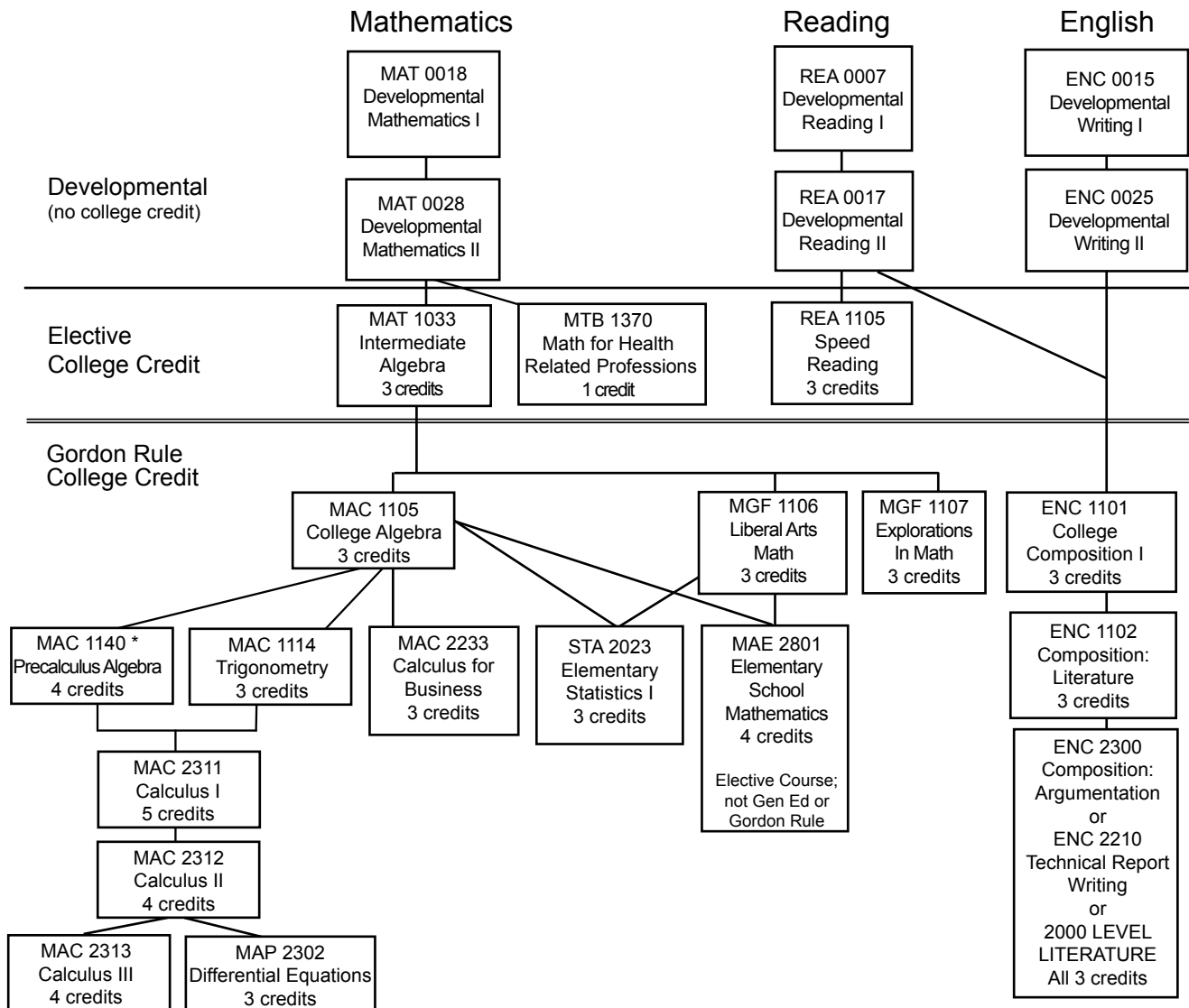

* It is suggested that MAC 1140 is taken prior to MAC 1114. Both courses are required for MAC 2311.

DEVELOPMENTAL COURSES

PLACEMENT INTO DEVELOPMENTAL COURSES

Students may place directly into college-level work, or they may need to begin their studies in developmental courses in one or more of the areas of English, reading, and mathematics. The State of Florida mandates successful completion (grades of A, B, C, or S) of all required developmental coursework for students pursuing any degree or certificate. In addition, all required developmental courses must be completed by the time the student has completed twelve (12) hours of college credit coursework. Students who place into developmental courses in more than one subject are also required to successfully complete SLS 1501: Foundations of Success Seminar.

Developmental courses are designated with a course number beginning in 00 (ENC 0015, 0025; REA 0007, 0017; MAT 0018, 0028). Grades earned in these courses are not calculated into grade point average (GPA) calculations, and the credit hours for developmental courses do not count toward a degree or certificate. All developmental courses at LSCC count as four institutional credit hours for purposes of tuition and fees, class meeting times, and enrollment status (full-time or part-time) for financial aid and other purposes.

DEPARTMENTAL EXIT TESTS

A departmental exit test will be administered following the completion of upper-level developmental coursework and prior to enrollment in college-level English, reading, or mathematics courses that apply toward degree requirements. Students who have completed remediation through a private provider should take the college placement test (for the purpose of determining placement in college-level coursework).

In mathematics, students completing MAT 0028 course with at least a 70% average are required to take the departmental exit test. To pass the course and receive an "S" grade, students must, in addition to earning at least a 70% course average, get 23 or more problems correct on the mathematics departmental exit test. One exit test retake is allowed, but the initial exam and the retake are given only one time each during the college's final exam week. Students receiving less than 23 on both exit test attempts will receive a final course grade of "U". Students missing the initial exam or the retake forfeit the opportunity to take the test.

In reading, a minimum grade of "C" and a passing score on the departmental exit test are required for successful completion of REA 0017, Developmental Reading II and entry into REA 1105, the college-level reading course. The reading departmental exit test is administered within a week of the final exam for the course. Those students who fail the departmental exit test on their first attempt must pass the second form of the test within two days or they will earn a failing grade for the course.

In English, students who are enrolled in ENC 0025, Developmental English II, take the departmental exit test in English as part of their final exam, in order to be qualified for the first college-level composition course, ENC 1101, College Composition I. Students who do not pass the departmental exit test will not receive a passing grade in ENC 0025. Only one retake is allowed, and it must be completed before the end of the final exam period for the current semester. Students not passing the retake are required to repeat ENC 0025.

Students enrolled in ENC 0015, Developmental English I, may be eligible to take the departmental exit test and bypass ENC 0025, Developmental English II, to advance to ENC 1101. These students must first be recommended to the test coordinator by their ENC 0015 instructor. The students must also retake the college placement test and earn a score which would place them into ENC 1101. If these qualifying students then pass the exit test, they will be allowed to enroll in ENC 1101 the next semester. Only one retake of the departmental exit test will be allowed, and it must be completed before the final exam period for the current semester.

THE QUALITY ENHANCEMENT PLAN (QEP)

Lake-Sumter Community College's Quality Enhancement Plan (QEP) is designed to enhance student learning by supplementing the College's developmental coursework in mathematics, English, and reading. As result of the initiatives put into place through its QEP, Lake-Sumter Community College students will:

- Demonstrate note-taking skills as a component of coursework.
- Identify and apply learned strategies for test taking.
- Interpret and apply feedback from instructors, using feedback as a learning tool.
- Articulate goals for academic and personal success.

A team teaching approach between QEP Student Success Skills Coaches and the primary instructors fosters an enhanced learning environment in upper-level developmental classes. The QEP is currently in pilot phase running in MAT 0028, with English and reading implementations planned from 2012-2015.

FINANCIAL INFORMATION

TUITION AND FEES

Please visit <http://www.lsc.edu/admissions/Pages/tuition%20site%20link.aspx> or with the Admissions and Records Office for a listing of the most current fees. **All fees listed in this catalog are approximated for the 2012-2013 academic year. Fees are subject to change due to omission, error or legislative adjustment, or Board approval for the next academic year.**

College Credit Courses (per credit hour)

Tuition – Florida Resident	est. \$ 99.91
Tuition – Non-Florida Resident	est. \$391.32

Postsecondary Adult Vocation Courses

Florida Resident	\$83.93
Non-Florida Resident	\$335.67

NOTE: Fees to audit a course are the same as regular fees.

Non-Refundable

1. Application Fee for Admission.....\$25
2. Registration Exception Fee (per term).....\$30
3. International Student Application Fee.....\$70
4. Credit by Exam Fee.....\$25/credit hr
5. Computer Proficiency Exam.....\$25 each attempt
6. Special fees, lab fees, supply fee and other designated fees (see course description for specific fees)
7. Returned check fee \$25 or 5% of the face value of the check, whichever is greater.
8. Fingerprinting Fee.....\$36
9. Non-student Testing Fee.....\$20
10. HESI Test.....\$32
11. Duplicate Diploma/Certificate.....\$30
12. Nursing Fees.....variable

Fees for non-credit courses, seminars, institutes or workshops will be assessed based on the estimated cost of each course.

Fees for Repeating Courses

Pursuant to F.S.1009.285 and F.S.1009.28, students attempting any college credit course for the third time will be charged 100% of the full cost of instruction for those courses. The full cost of instruction is equivalent to the fee for non-Florida residents.

An attempt is defined as any withdrawal (W), or failure (D, F, IF, or U) at LSCC.

Exceptions to the assessment of the full cost of instruction must be based on approved documented extenuating circumstances or financial hardship.

Extenuating circumstances:

- a. Involuntary call to military duty;
- b. Prolonged disability of the student or a member of the student's immediate family;

- c. Death of a member of the student's immediate family;
- d. Documented learning disability;
- e. English as a second language; or
- f. Unavoidable changes in conditions of employment.

Financial hardship includes but is not limited to qualification for federal financial aid. Students must provide documentation that reasonable effort has been made to successfully complete the course.

Students seeking an exception to the assessment of the full cost of instruction may contact an academic advisor for more information.

Please refer to page 40 for information regarding repayment of Federal Financial Aid.

Forms of Payment

All tuition and fees are payable by the published due date for each semester.

Students are expected to promptly pay all other fees (application fees, outstanding student fees, etc). Students with delinquent accounts are subject to being removed from all courses.

In person: Any campus cashier can accept cash, check, money orders, MasterCard, Visa, American Express and Discover credit or debit cards for the payment of fees.

Online: Payment can also be made online through LOIS using MasterCard, Visa, American Express and Discover credit or debit cards.

Tuition Installment Plan: LSCC offers a Tuition Installment Plan (TIP) through Nelnet Business Solutions. This plan allows a student to pay tuition and fees over a time period each semester rather than all in one lump sum. Please visit <http://www.lsc.edu/staff/Pages/Departments/Financial%20Services/paymentinformation.aspx> for more information.

Financial Obligations

Responsibility for clearing all unpaid financial obligations to the College rests with the student. Obligations such as parking fines, returned checks and outstanding student fees can be paid at the Cashier's Office at any campus or online through LOIS. Library fines must be paid at the Library. Students who have not satisfied all financial obligations to the College will not be permitted to register for future courses. Grades will be held and requests for transcripts denied until all obligations are paid in full.

Unpaid accounts are subject to submission to an outside collection agency and will be reported to the credit bureau. If this happens, students will be responsible for additional collection charges of 30 percent (30%) on all delinquent accounts referred to collections, as well as any related court costs.

Bad Check Rule

The following rules apply to all checks returned to LSCC due to insufficient funds or stop payments placed on the accounts. All returned checks fees must be paid with cash, cashier's check or money order only.

1. The greater of \$25 or five percent (5%) of the face value of the check will be assessed by the College for the handling of each returned check.
2. Students whose checks are returned for insufficient funds or stop payments placed on the accounts will be sent written notification and will be given fourteen (14) working days from the date of the notice to pay for the returned check and any related fees.
3. Students who do not pay within the fourteen (14) day period will be withdrawn from class and will be held responsible for payment of all applicable fees. A withdrawal from class does not constitute a refund for the class.

Tuition and Fee Refund Policy

Credit Courses

In compliance with State Board of Education Rule 6A-I4.0541, a 100 percent (100%) refund of tuition and fees will occur only when classes are dropped within the College's established add-drop time period. Please refer to www.lsc.edu/calendar for the specific add-drop dates. No refunds are issued for classes that are withdrawn after the established add-drop time period.

LSCC Procedure 4.07 allows the full refund (100%) of fees in cases of serious circumstances beyond the student's control that occur prior to the mid-point (50% of instructional days) of the semester and prevent the student from completing the semester. In the case of mini-mester courses, the circumstances must occur prior to the mid-point of the course. These circumstances must be fully explained, in writing, and are limited to the following:

- a. Involuntary call to military duty;
- b. Death of the student;
- c. Illness of the student of such severity and duration that attendance in class is not possible from the onset of the illness through the end of the semester;
- d. Technical errors associated with the student's admission, advisement or registration; or
- e. Other documented and extenuating circumstances may be considered by the Assistant Vice President of Student Affairs.

Requests for refund exceptions must be submitted to the Assistant Vice President of Student Affairs by the end of the semester in which the student is seeking the refund.

More information may be obtained from any LSCC academic advisor or on LSCC's website at <http://www.lsc.edu/academics/ac/Pages/default.aspx>

Non-credit Courses

A refund will be issued if the official drop for refund procedure is completed prior to the second-class meeting except on computer classes or one-day courses for which the student must notify LSCC two days prior to the class beginning. Special fees are not refundable unless the College cancels the class.

STUDENT FINANCIAL ASSISTANCE

The primary purpose of the student financial aid programs at LSCC is to provide financial assistance to academically qualified parents and students to further their education. The Financial Aid Office at LSCC and the LSCC Foundation make available to eligible students a variety of scholarships, grants, work opportunities, and loans. Although students and their parents are expected to make every effort to meet the cost of education, many students do qualify for some form of financial aid and are encouraged to apply for aid by submitting a Free Application for Federal Student Aid (FAFSA) at www.fafsa.gov. A variety of financial aid programs are available to eligible students at LSCC including:

Federal Pell Grant (PELL)
Federal Supplemental Educational Opportunity Grant (FSEOG)
First Generation Matching Grant (FGMG)
Florida Student Assistance Grant (FSAG)
State of Florida Scholarships
LSCC Institutional Scholarships
LSCC Foundation Scholarships
Federal Work Study (FWS)
Federal Parent Plus Loan (PLUS)
Federal Subsidized Stafford Loan (STFD)
Federal Unsubsidized Stafford Loan (UNSTFD)

Financial Aid Deadlines

A Free Application for Federal Student Aid (FAFSA) must be completed for each academic year. One FAFSA serves throughout that entire academic year (Fall through summer). The FAFSA becomes available each January for the following academic year, and students should apply as early as possible because many financial aid programs have limited funding that will go only to early applicants. For best results, apply each year by April 15th.

Priority Deadline to Complete File

To have financial aid processed in time for registration fees to be paid by financial aid before the fee payment deadline, students must complete ALL STEPS in the application process by the Financial Aid File Completion Date:

May 24, 2012 for fall term 2012
November 8, 2012 for spring term 2013
April 11, 2013 for summer term 2013

Late Applicants

Students who miss the Financial Aid Priority Deadline for the term in which they wish to enroll are still strongly encouraged to apply for financial aid. Applications will be accepted and processed; however, they may not be processed in time for financial aid to pay for fees and books. If this is the case, students will need to make other arrangements to pay fees and purchase books; then, if students qualify for financial aid, a refund will be issued later in the term. Students may seek help with paying fees through the Tuition Installment Plan (TIP).

Financial Aid Policies and Procedures

These policies and procedures are only effective as of the date of publication and are subject to change. Updates will be posted on the LSCC website.

ELIGIBILITY REQUIREMENTS

To receive aid from the major financial aid programs at LSCC, students must meet all of the following requirements:

1. Demonstrate a financial need in accordance with the federal financial needs analysis formula;
2. Have a high school diploma or GED;
3. Be enrolled or accepted for enrollment as a regular student working toward a degree or certificate in an Financial Aid eligible academic program at LSCC;
4. Be a US citizen or eligible non-citizen;
5. Be enrolled at least half-time (6-8 credit hours) for most programs;
6. Have signed certification statements of "Educational Purpose/Refunds and Defaults" on FAFSA;
7. Have a valid Social Security Number;
8. Register with the Selective Service, if required; and
9. Make satisfactory academic progress

APPLYING FOR FINANCIAL AID

All financial aid and admissions documents must be received by the posted priority deadlines each semester for students to utilize awards toward payment of tuition and books. If a student's file is incomplete prior to registration, he/she must pay for his/her own tuition and books. Students will be reimbursed, if eligible, to the extent of their eligibility.

Students must reapply each year for financial aid. Awards are not renewed automatically.

1. **Before beginning the Free Application for Federal Student Aid (FAFSA)**, the student should apply for a Federal Student Aid personal identification number (PIN) at www.pin.ed.gov. The PIN will allow the student to sign the FAFSA electronically and later to access the processed FAFSA online. Dependent students must have a parent sign their application; therefore, the parent must apply for his or her own PIN.
2. **Complete the Free Application for Federal Student Aid (FAFSA)** via the Internet at www.fafsa.gov or by telephone at 1-800-433-3243. In Step 5 of the application, the school code for LSCC is **001502**.

The FAFSA application must be completed for those interested in any federal grants, work-study, student loans, and certain state grants at LSCC.

3. **Complete an Application for Admission to LSCC.** A student's academic records (high school and college transcripts, degree intentions) must be received and evaluated with the Admissions and Records Office before the student's financial aid file can be processed.
4. The Financial Aid Office will receive an electronic **Student Aid Report (SAR)** from the processor as long as LSCC was listed as one of their schools in Step 5 on the FAFSA Application. The student will receive an e-mail, if he/she applied online. Students should keep this for their records. Students who do not receive a SAR within three (3) weeks of applying should call the processor at (800) 433-3243, from 8 a.m. through midnight, Mon. - Fri. (Eastern Time) and 9 a.m. - 6 p.m. Sat. or check online at www.fafsa.gov. TTY users may call 1-800-730-8913.
5. **Complete the Student Data Form and return it to the Financial Aid Office.** This form is required in order to receive federal and some state aid. The Student Data Form can be filled out electronically or downloaded from the LSCC website.
6. **Complete the Social Security Number Collection and Usage Form.** This form is required to complete the financial aid file and can be filled out electronically or downloaded from the LSCC website.
7. **The Financial Aid Office will access financial aid transcript information** for students via the National Student Loan Data System (NSLDS). **Students will be notified if additional information is needed.**
8. **If students are selected for verification**, the Financial Aid Office will notify them of all required documents (such as tax returns, W2's, assets, untaxed income, etc.). Once all required documentation is turned in, verification could take up to four (4) weeks to be processed. Paper or electronic versions of verification forms can be accessed at <http://www.lsc.edu/finaid/Pages/How%20to%20Apply/Forms.aspx>
9. A separate application is required if students are applying for a Federal Subsidized/Unsubsidized Stafford Loan. Loan packets are available in the Financial Aid Office.

GENERAL INFORMATION

- Students will receive an award letter in their LakerMail account once their file is processed by the Financial Aid Office. This will let the student know the types of aid for which they are eligible at that time.
- Students must notify the Financial Aid Office if they are expecting the Florida Bright Futures Scholarship.
- Students are responsible for following up on their financial aid application. Students should not wait until school begins.
- If a student is awarded financial aid, it is his/her responsibility to drop courses if he/she decides not to attend classes.

NEED HELP?

Students who need help with the application process should call or visit the Financial Aid Office. Complete as much of the application as possible to identify your questions before contacting the office. Also, bring tax returns, including W-2's (and parents' tax return if the application requires this information), asset information (e.g. bank statements that include date FAFSA filed, value and debt of rental properties, etc.), as well as documentation of untaxed income (e.g., child support, worker's compensation, etc.). Appointments are available, if necessary.

SATISFACTORY ACADEMIC PROGRESS (SAP) FOR FEDERAL FINANCIAL AID RECIPIENTS

Federal regulations (34 CFR 668.34) require a student to move toward the completion of a degree or certificate within an eligible program when receiving financial aid. Specific requirements for academic progress for financial aid recipients are applied differently than college scholastic academic standards. Federal regulations mandate that Satisfactory Academic Progress Standards must include a review of all periods of enrollment, regardless of whether or not aid was received. The student must meet all the minimum standards to receive federal financial aid.

Eligibility

Students must meet the following criteria:

1. Students must complete coursework with a passing grade 67% on all credits attempted.
2. A new student must maintain a grade point average (GPA) of 1.75 on the first 15 hours and a GPA of 2.0 thereafter on all coursework attempted.
3. Returning students and transfer students must maintain a GPA of at least a 2.0.
4. Students must complete their program of study within the 150% timeframe of their degree or eligible certificate program. For example, if a program is 60 credit hours, the student must complete all required coursework within 90 hours. This includes repeated grades, college preparatory coursework and transfer work.

Note: Grades of F, I, IF, W, WI, U, AW, and courses not yet graded are considered attempted but not meeting satisfactory progress standards for the purposes of federal financial aid.

Students who do not meet satisfactory Standards of Academic Progress for Financial Aid may file an appeal for reinstatement of Federal Aid.

To download the appeal form, visit the Financial Aid Forms page at <http://www.lsc.edu/finaid/Pages/How%20to%20Apply/Forms.aspx>

For full disclosure and updates of LSCC financial aid standards of academic progress (SAP) policies, visit our website at <http://www.lsc.edu/finaid/Pages/How%20to%20Apply/AP.aspx>

REPAYMENT OF FEDERAL FINANCIAL AID

What Federal Funds must be repaid?

At LSCC, Federal Title IV funds consist of the, Federal Pell Grant (PELL), Federal Supplemental Opportunity Grant (SEOG), Subsidized Federal Stafford Loan (STFD), Unsubsidized Federal Stafford Loan (UNSTFD) and Federal Parent Loan for Undergraduate Student (PLUS).

Federal regulations require repayment of a portion of funds received by students, unless certain conditions are met. A student who withdraws or stops attending all courses prior to completion of at least 60 percent of an enrollment period (i.e. a semester/term) **WILL BE REQUIRED TO REPAY** the "unearned portion" of the funds received.

This applies to all federal grant and loan funds received as a disbursement by a student. For example, a student receiving a Pell Grant disbursement check in the amount of \$800 could be required to repay the federal financial aid programs as much as \$400, unless the student attends school for more than 60 percent of the enrollment period. In addition, a portion of the award that could have been used to pay for tuition, fees, books and/or supplies may also be required as repayment to the school. The latter requirement is because schools will also be required to refund the federal financial aid programs the "unearned portion" of the tuition, etc.

The rule applies only to those students who withdraw from ALL CLASSES. The rule does not apply to students who successfully complete AT LEAST ONE COURSE in an enrollment period. If students find that they are unable to complete all courses, every effort should be made to successfully complete at least one course. In so doing, students will preserve the funds they have received. Students should work closely with an Academic Advisor to work out a course load that they can successfully complete each term.

Initial Attendance Verification: In order to receive federal financial aid, students MUST attend classes for which they are registered at least once during the first two weeks of any semester. Students who do not do so will be administratively dropped from the courses that they are not attending and financial aid awards will be reduced accordingly. Students who are administratively dropped due to non-attendance will not be permitted to re-enroll.

In addition to the above, students who receive an "IF," "F," "I," or "U" grade where attendance cannot be documented will be required to repay the excess federal financial assistance that they receive.

It is strongly recommended that students who receive funds from the federal financial aid programs check with the Financial Aid Office prior to withdrawing to see if they would have a financial obligation.

TUITION DEFERMENTS, AWARD INFORMATION, AND BOOKS AND SUPPLIES AUTHORIZATION

To provide a more efficient service to our students, the Financial Aid Office has implemented the following procedures for tuition deferment and bookstore authorizations. All students expecting financial aid are encouraged to use the LSCC Online Interactive Services (LOIS) regularly to view their awards or any changes to them.

Tuition Deferments

Tuition deferment prevents cancellation of registration for non-payment of fees and temporarily prevents assessment of late fees; therefore, tuition deferments will be posted for students eligible to receive financial aid. **Students who are not going to attend their classes must officially drop classes during the add/drop period in order to be relieved of any fee liability and to ensure that tuition is not later paid by disbursed financial aid.**

Award Information

Once students log into LOIS, use the steps below to check for award information.

- From the main menu, click on Financial Aid
- Click on My Award
- Click on Award by Aid Year
- Use the drop down box to click on the current aid year (e.g. 2012-2013), then click on submit

Bookstore Authorization For Financial Aid Recipients

If students have an authorized financial aid disbursement that exceeds their account charges, then students may be eligible to use financial aid (including Foundation scholarships) to purchase books and required supplies from the LSCC Bookstore before classes begin.

Once students log into LOIS, use the steps below to check for a bookstore authorization.

- From the main menu, click on Financial Aid
- Click on Eligibility
- Click on Student Requirements

This page will display COMPLETED REQUIREMENT with a statement and a status code of "bookstore authorization".

If the code does not exist on the student's account for the tuition deferment or bookstore authorization, please contact the Financial Aid Office at 365-3567. If a student is later found ineligible for financial aid, it will be his/her responsibility to pay any charges that are on his/her account.

TYPES OF FINANCIAL AID

Grants - Federal and State

LSCC participates in several grant programs.

FEDERAL PELL GRANT (PELL)

The Pell Grant is a need-based federal grant program for students who are seeking their first undergraduate degree or

teacher certification program. The annual Pell Grant award amount is determined by the Expected Family Contribution (EFC) and enrollment status. Pell Grants are intended to be the basic type of aid and may be combined with other forms of aid in order to meet the student's financial need.

Students do not have to be enrolled full time to receive a Pell Grant award. The amount actually paid from the Federal Pell Grant will be prorated if a student enrolls for less than 12 credits in a given term. Students must begin attending all of their classes on the first day. If students are withdrawn for non-attendance prior to the actual payment of Pell Grant funds, payment for the withdrawn class(es) may not be made.

Federal Pell Grant awards may be used for the equivalent of two full-time terms each year. This means if students are full time in fall and spring terms, they will not have funding available for summer. Part-time students may use their remaining eligibility in the summer term.

FEDERAL SUPPLEMENTAL EDUCATIONAL OPPORTUNITY GRANTS (SEOG)

The Supplemental Educational Opportunity Grant Program is a source of grant aid sponsored by the federal government. To be eligible for SEOG Assistance, a student must be enrolled at least 6 credit/load hours, demonstrate exceptional financial need, and be a Pell Grant recipient. Exceptional financial need is determined by a systematic and consistent need analysis system. Priority is given to students who apply by April 15th.

FIRST GENERATION MATCHING GRANT (FGMG)

FGMG is a need-based grant program available to degree-seeking, undergraduate, Florida residents enrolled in participating Florida postsecondary institutions, and whose parents have not earned baccalaureate or higher degrees. The award amount varies and is based on the student's need assessment after any scholarship or grant aid, including, but not limited to, a Pell Grant or Bright Futures Scholarship, has been applied. Eligibility criteria include:

- Must have a minimum 2.0 cumulative GPA, if not a new student
- Must be 1st generation in college
- Must be enrolled in a minimum of six hours per term
- Must complete the FAFSA application
- Must have a 2.0 cumulative GPA to renew

FLORIDA STUDENT ASSISTANCE GRANT (FSAG)

The Florida Student Assistance Grant Program provides grants to Florida resident students registered for a minimum of 6 credit/load hours who have exceptional financial need. The amount of a grant is based on the financial need of a student and the cost of attendance. The FAFSA application is used to determine eligibility. The amount varies every year and is prorated based on hours of enrollment. Limited funding is available in this program, and funding is awarded on a first come - first served basis.

Scholarships

STATE OF FLORIDA SCHOLARSHIPS

LSCC administers the following scholarships funded by the State of Florida. Students should check with their high school guidance counselors for more information and specific guidelines, or visit the Florida Department of Education on the Internet at www.floridastudentfinancialaid.org

- Robert C. Byrd Honors Scholarship
- Florida Bright Futures Scholarships for:
 - Academic Medallion (formerly Merit)
 - Vocational Gold Seal
- Florida Top Scholar
- José Martí Scholarship Challenge Grant Fund
- Scholarship for Children of Deceased or Disabled Veterans
- Ethics in Business Scholarship

FLORIDA BRIGHT FUTURES SCHOLARSHIP

A student who graduates from a Florida high school must apply and qualify for a Florida Bright Futures Scholarship his/her last year in high school before graduation. Students must go to www.floridastudentfinancialaid.org to indicate the school they plan to attend. This ensures that the school receives the student's information electronically.

Students must be enrolled in a degree-seeking program and transcripts from all prior colleges must be received before Bright Futures awards can be posted to their accounts.

*** Students must be enrolled in a minimum of six (6) credit hours for Bright Futures to pay the appropriate portion of tuition and fees. Bright Futures does not pay for remedial (developmental) coursework. Award amounts are subject to change each year.**

Estimated Award Amounts (2012-2013)

Florida Academic Scholars (FAS)
(pays \$61.00 per credit hour)

Florida Medallion (FMS)
(pays \$61.00 per credit hour)

Florida Gold Seal Vocational (GSV)
(pays \$47.00 per credit hour)

Renewal Requirements

The chart below outlines the credit hour requirements for renewal:

Credit Hours Enrolled (per term)	Credit Hours Required to Complete (Pass) (per term)
12 + Hours (Full-time)	12 hours
9-11 Hours (Three-quarter time)	9 hours
6-8 Hours (Half time)	6 hours

The chart below outlines the GPA requirements for renewal:

	Academic Scholars	Medallion Scholars	Gold Seal Vocational Scholars
Minimum Cumulative GPA Required for Restoration (unrounded & unweighted)	3.0*	2.75	2.75
*Academic Scholars with 2.75-2.99 will be restored as Medallion Scholars.			

Repayment of Funds

Students will be required to repay the cost of any course dropped or withdrawn. (Exceptions can be recommended by the Financial Aid Office if there is a verifiable illness or emergency beyond the student's control.)

Repayment for the cost of dropped or withdrawn courses is required to renew a Bright Futures award for the subsequent academic year.

Reinstatement Requirements

For eligible students who did not receive scholarship funds for the last academic year (fall through spring).

A student must complete a Reinstatement/Restoration Application available on the Office of Student Financial Assistance (OSFA) website at www.FloridastudentFinancialAid.Org. **Select State Grants, Scholarships & Applications, Apply Here, and then Reinstatement/Restoration Application.** Please note that the academic year for which a student is applying is at the top of the application.

The OSFA **recommends** that applications be submitted by **July 1 for a timely** fall disbursement or by **December 15 for a late fall or timely** spring disbursement.

If eligible for reinstatement, the students will receive the Bright Futures award (FAS, FMS, or GSV) for which they were last determined eligible.

Student must apply to reinstate their award within three years of high school graduation and receive funding the immediate subsequent academic year.

Once students have received funding (for a minimum of one term), they are eligible to apply for reinstatement up to seven years from high school graduation.

Students Who Enlist in the Military

Initially eligible students who enlist in the United States Armed Forces immediately after high school graduation must (**within three years after separation from active duty**): request reinstatement by completing and submitting a Reinstatement/Restoration application online and submit an official **DD Form 214** via mail to verify time served in the military.

Students who are receiving a Florida Bright Futures Scholarship and discontinues their education to enlist in the United States Armed Forces commence the remainder of their seven-year renewal period upon the date of separation from active duty. To reinstate the scholarship, they must:

- complete and submit a Reinstatement/Restoration application online and
- submit an official **DD Form 214** via mail to verify time served in the military.

The DD Form 214 should be mailed to: Florida Bright Futures Scholarship Program, Suite 70, 1940 North Monroe Street, Tallahassee, Florida 32303-4759.

Restoration - (One-Time Opportunity Only!)

NOTE: Students **may not be awarded restoration of the scholarship** if they do not earn the six semester hours (or the equivalent in quarter or clock hours) per term funded required for renewal.

Restoration requirements for a student who loses his/her scholarship due to low GPA.

If a students' cumulative GPA (unrounded and unweighted), as reported by the home postsecondary institution, was less than a 2.75 and they were ineligible for funding, the students may apply for restoration in an academic year after which the 2.75 cumulative GPA requirement was met. (The 2.75 GPA must be met before the fall term for which students are applying.)

To request restoration, a student must complete a Reinstatement/Restoration application available on the OSFA website at www.FloridastudentFinancialAid.org by selecting the links **State Grants, Scholarships & Applications, Apply Here**, and then **Reinstatement/Restoration Application**

for Students and Teachers. Please note that the academic year for which a student is applying must be selected at the time of application.

In addition to the application, the Financial Aid Office at the Florida postsecondary institution where the student last attended as degree- or certificate-seeking must certify online the postsecondary institutional cumulative GPA that will determine his/her eligibility to restore.

A student who last attended an **out-of-state** postsecondary institution must request that his/her official transcripts be submitted to: Florida Department of Education, Office of Student Financial Assistance, Florida Bright Futures Scholarship Program, Suite 70, 1940 North Monroe Street, Tallahassee, Florida 32303-4759.

OSFA **recommends** that applications be submitted online by **July 1 for a timely** fall disbursement or by **December 15 for a late fall or timely** spring disbursement.

Funding is not available to a student prior to restoring the scholarship nor is it retroactive for any year.

If a student's Florida Academic Scholars award is renewed the following year to a Florida Medallion Scholars award due to receipt of a 2.75 - 2.99 cumulative GPA, how can his/her Florida Academic Scholarship be restored?

A student has a **one-time opportunity** to restore his/her scholarship.

Each subsequent renewal period, a renewing student will automatically be evaluated for restoration to the Florida Academic Scholars award if the student's cumulative GPA is reported by the home postsecondary institution at the minimum required 3.0 or above. No application is required.

Funding will then be available to the student at the Florida Academic Scholars award level beginning in the fall of the upcoming academic year. This will be the **one-time restoration** opportunity.

A Florida Academic Scholar who loses the scholarship and then restores to a Florida Medallion Scholar (and accepts funding as a Florida Medallion Scholar), **may not be awarded a second restoration to his/her original Florida Academic Scholarship.**

LSCC APPEAL POLICY FOR BRIGHT FUTURES

Students may file an academic progress appeal when they do not meet renewal requirements due to a verifiable illness or emergency beyond a student's control, or to include other courses not already included in the GPA.

Deadline to apply:

- Completed appeals with all supporting documentation must be submitted by August 30th of the same year following denial notification from OSFA.

For illness or emergency students must:

- Submit a Bright Futures Appeal Form (available in the Financial Aid Office);
- Provide a written statement of the circumstances of the illness or emergency and its impact on the student's performance; and
- Documentation of the circumstances such as physician's statement, accident report, or other pertinent reports. A parent(s)' written statement, without further documentation, is not sufficient documentation.

NOTE: The illness or other emergency must be beyond the applicant's control.

For GPA calculation students must:

- Submit a Bright Futures Appeal Form (available in the Financial Aid Office); and
- An official transcript(s) from the previously attended postsecondary institution(s), if applicable.

Students will be notified in writing of the appeal decision approximately two weeks from the receipt of a complete appeal. All appeal decisions made by the Financial Aid Office are final.

Florida Department of Education Contact:

State Grants/Scholarships/Loans/Bright Futures
1-888-827-2004 or www.FloridastudentFinancialAid.org
Florida Prepaid
1-800-552-4723 or www.floridaprepaidcollege.com

INSTITUTIONAL SCHOLARSHIPS

General eligibility criteria for most institutional scholarships include a minimum cumulative 2.0 GPA, enrollment in a minimum of 6 hours, degree seeking and demonstrate financial need unless otherwise noted. *NOTE: Dual enrolled students are not eligible for institutional scholarships. These scholarships have limited funding; therefore, every student who meets the general eligibility criteria may not receive a scholarship.

- **Academic Scholarship:** \$500 per term for students who make the President's list during fall semester. Minimum 3.8 GPA requirement.
- **Financial Need Scholarship:** \$600 per term for students who have documented need based on federal criteria.

CHILD CARE ASSISTANCE

Child care assistance is available through Child Care Access Means Parents in School (CCAMPIS) grants from the US Department of Education.

Students will select a licensed and accredited childcare provider that is convenient for them, and is willing to invoice the LSCC Financial Aid Office for reimbursement of a portion of the student's child care expenses. Students who wish to seek assistance with the cost of childcare while attending LSCC must meet the following criteria and submit the required documents to the Financial Aid Office on the Leesburg Campus.

Eligibility Criteria:

- Complete a Free Application for Federal Student Aid (FAFSA) application;
- Must be Pell eligible;
- Demonstrate need as based on the FAFSA application;
- Must be a degree-seeking student;
- Must be enrolled in at least 6 hours;
- Must have at least a 2.0 cumulative grade point average (GPA) ;
- Childcare provider must be licensed and accredited; and
- Must submit all documents to the Financial Aid Office by the established deadline date.

TALENT SCHOLARSHIPS

- **Athletics:** These scholarships are awarded based on athletic talent. These students participate in LSCC volleyball, baseball, or softball programs. Award amounts vary.
- **Cultural/Fine Arts:** These scholarships are awarded to students based on art, music or theatrical talent. The amount of this award is \$500 per term.

SERVICE SCHOLARSHIPS

- **Angler:** The Angler is LSCC's monthly newspaper. The Editor, Associate Editor, Photographer, Graphic Designer and On-line Editor each receive a scholarship of \$600 per term for their services in producing the newspaper.
- **Art:** Students may receive a scholarship of up to \$600 per term for providing assistance to the Art Department.
- **Brain Bowl:** LSCC's Brain Bowl team competes with other community colleges in academic challenges. Scholarships of \$600 per term are awarded to Brain Bowl members.
- **College Ambassador:** In return for 80 hours of service per term, Ambassadors receive a \$600 stipend and \$700 scholarship.
- **College Diplomat:** In return for 70 hours of service per term, Diplomats receive a \$600 scholarship.
- **College Reach Out:** Up to six (6) hours tuition for 15 students in the Bridges Program for summer B term only.
- **LSCC Service:** In return for 70 hours of service per term, students may receive up to \$1250 per term based on fund availability.
- **Music:** Students may receive up to \$500 per term for providing assistance to the Music Department.
- **Odyssey:** The Odyssey is an LSCC humanities magazine that contains short stories, poetry, photography, art and graphics. Students who assist in the development of this publication may receive a scholarship of \$600 per term.
- **Student Government Association:** Scholarships are awarded to the Student Government Officers for each LSCC campus. The President receives a \$750 scholarship per term. Other officers receive a \$600 scholarship per term.
- **Theater:** Students may receive a scholarship of up to \$500 per term for providing assistance to the Theater Department.

SCHOLARSHIPS AVAILABLE FOR GRADUATING PUBLIC HIGH SCHOOL SENIORS

Applications for these scholarships are available online the month of February each year at <http://www.lsc.edu/finaid/Pages/School%20Aid/InstitutionalScholarships.aspx>. Interested students may submit an application packet for consideration by the High School Scholarship Committee. Selected candidates are informed by May of each year.

- **GED:** Two students from Lake and Sumter Counties will be selected for \$600 scholarships for fall term.
- **Opportunity Scholarship:** Fee waiver for 12 credit hours for fall semester. Waiver hours must be utilized beginning fall semester. Spring term may be issued if hours are available.
- **President's Scholarship:** \$600 scholarship per semester for one year.
- **Principal's Scholarship:** \$1200 scholarship per semester for one year.
- **Trustee Scholarship:** \$1200 scholarship per semester for one year.
- **VePlan Scholarship:** Eustis High School graduate eligible for tuition, fees, and required books for 64 credit hours in return for 75 hours of service per term.
- **Williams/Johnson Scholarship:** \$600 scholarship per semester for one year.

UNIVERSITY SCHOLARSHIPS

Please contact the Financial Aid Office at 365-3567 for a list of available scholarships or view available scholarships at <http://www.lsc.edu/finaid/Pages/Financial%20Aid%20Resources/TransferScholarships.aspx>.



LSCC Foundation Scholarships

The Lake-Sumter Community College Foundation, Inc. offers scholarships for LSCC students. To apply, complete a scholarship application online at <http://lscs.scholarships.ngwebsolutions.com>. Scholarship applications for the fall semester are available in the month of June; for the spring semester in the month of October; and for the summer semester in the month of March. For further information, call the Foundation at 365-3518.

Scholarship Name	Eligible Students	Graduated From	Min. GPA	County of Residence	Other Criteria
2004 Homebuilders Endowment	All Degree Students		2.50		
Alpha Delta Kappa/Fidelis Beta Chapter	Education		3.00		
Altrusa International of Lake County Scholarship	All Degree Students		3.00	Lake/Sumter	Female
AMVETS Auxiliary Scholarship	All Degree Students		2.50		
ATEX/Bartch Endowment	All Degree Students		2.50	Lake	Minorities
Bertha Hereford Hall Scholarship	Education		2.50		
Beta Theta ESA Endowment	All Degree Students		2.50		
Bettie Hutchinson Memorial Endowment	Accepted-AS in Nursing		2.50		
Blount Honda Scholarship	All Degree Students		2.00	Lake	
Blue Cross & Blue Shield Scholarship	Accepted-AS in Nursing		2.50		
Blue Heron Pilot Club Scholarship	All Degree Students		3.00	Sumter	
Booth Foundation Scholarship	Accepted-AS in Nursing		2.50		
Brighter Futures Foundation Scholarship	All Degree Students		2.0-2.9		
Burnsed, Cauthen, Hewitt & Talley Scholarship	All Degree Students		2.50		
Business & Professional Women Eustis Scholarship	All Degree Students		2.50	Lake/Sumter	
Caryl Shaw Lavery Memorial	Accepted-AS in Nursing	East Ridge H.S.	3.50		
C.V. Griffin Foundation Fund	Accepted-AS in Nursing		2.50		
Cecil Clark Memorial Endowment	All Degree Students		2.50	Lake	
Celia Linda Kissner Scholarship	All Degree Students		2.00		
Cemex Scholarship	Engineering/Construction		2.00		
Charles & Sandra Cochrane Scholarship	All Degree Students		2.00		
Charles & Mary McLin	All Degree Students		2.50		
Charles & Bessie Minas Scholarship	All Degree Students		2.50		
Cherry Lake Farms Scholarship	All Degree Students		2.50		
Christian Worship Center Scholarship	All Degree Students		2.50		
Christopher Hall Memorial					
Christopher Staff Memorial Endowment	All Degree Students		2.50		Disabilities
Cindy's Scholarship Group	Accepted-AS in Nursing		3.00	Lake/Sumter	
Civitan Club of Leesburg	All Degree Students	Leesburg H.S.	2.50		
City of Fruitland Park Resident Scholarship	All Degree Students		3.00	Lake	Fruitland Park Resident
Clermont Women's Club	All Degree Students		3.00		Female
South Lake Elks Lodge Endowment	All Degree Students		2.50		
College Outreach Program Scholarship	All Degree Students		2.00		
Community Leads & Needs Scholarship	All Degree Students	South Lake H.S.	2.50	Lake	
Delbert Mark Copeland Memorial Scholarship	All Degree Students		2.50		Male
Corey Davis Baseball Scholarship	All Degree Students		2.00		
Daniel Thomas Wynn Memorial Scholarship	Business/Computer	Sumter County H.S.	3.00		
Daughters of the American Revolution-Tomoka Chapter/Clermont	Social Studies	South Lake H.S.	3.00		
Deputy Wayne Koester Memorial Endowment	Criminal Justice		2.50		

LSCC Foundation Scholarships

Scholarship Name	Eligible Students	Graduated From	Min. GPA	County of Residence	Other Criteria
Dorothy Louise Stafford Nursing Memorial	Accepted-AS in Nursing		3.00		
Senator Alan Hays Scholarship	All Degree Students		2.50		
Dr. Jean J. Sneed Scholarship	Journalism		2.50		
Dr. Robert Westrick Endowment	All Degree Students		2.00		Athletes
Dr. Sylvia Thomasson Memorial Scholarship	All Degree Students		3.00		Female
Eagle Scout Scholarship	All Degree Students		2.50		
Earl & Sophia Shaw Charitable Athletic Trust	All Degree Students		2.50		
Earl & Sophia Shaw Scholarship	All Degree Students		2.50		
Edmond Amateis Foundation Scholarship	All Degree Students		2.50		
Elizabeth Kerekes Nursing Scholarship	Accepted-AS in Nursing		2.50		
Ellanora McGinty Scholarship	All Degree Students	Tavares H.S.	2.50		
Centurylink Scholarship	Business/Engineering/IT		3.00		
Ernie Morris Enterprises Endowment	All Degree Students		2.50		Athletes
Evangeline Angel Mosca Scholarship	Accepted-AS in Nursing		2.50		
Filomena Arborio Dillard Endowment	All Degree Students	Eustis H.S.	2.50		
First Baptist Church/Donald Ferguson Memorial Endowment	All Degree Students		2.00		
Florida Association Community College (AFC) Scholarship	All Degree Students		2.00		
Florida Public Relations Association Scholarship	PR, Journalism, Electronic Media, Advertising		2.50		
Frank J. & Helen DeScipio Scholarship	Accepted-AS in Nursing		2.50		
G. Roxy & Elizabeth Martin Scholarship	All Degree Students		2.50		
Gail Gross Memorial Scholarship	All Degree Students	Tavares H.S.	2.50		
Gary & Bonnie Jones Scholarship	All Degree Students		2.50		
George O. Pringle Memorial Endowment	Performing Arts/Theatre		2.50		
George O. Pringle Memorial Scholarship	Performing Arts/Theatre		2.50		
Ginny Jones Memorial Endowment	Business Management		3.00		Female
Gladys Steinburg Memorial Scholarship	Nursing		3.50		
Gloria Harvard Scholarship	All Degree Students		2.00		
H. Guy and Anne W. Thompson	All Degree Students	Sumter County H.S.	2.00	Sumter	
H.H. and Carrie Ellen Sparkman Fund	All Degree Students		2.00		
H.O. Robbins Nursing Scholarship	Accepted-AS in Nursing		3.00		
Hans and Cay Jacobsen Scholarship	All Degree Students		2.50		
Hawthorne Development Scholarship	Accepted-AS in Nursing		3.00		
Hawthorne Memorial Endowment	Accepted-AS in Nursing		2.50		
Heather Strickler Endowment	All Degree Students		2.50		
Helen Lang Memorial-Rotary Club of The Villages	Nursing	Leesburg H.S.	3.00		
Helen B. Spiewak Scholarship	All Degree Students		2.50		
Helping Hands Scholarship (Albert Leroy Brown)	All Degree Students		2.50		
Hewitt, McLin, Talley and Young Endowment	All Degree Students		2.50		
J.D. & Marie Burnsed Academic Endowment	All Degree Students		3.00	Lake/Sumter	
J.J. Dahl Paralegal Scholarship	All Degree Students		3.20		
CSI James Jandak Memorial Scholarship	Criminal Justice		3.20		Sophomore
James P. Sapp Memorial Scholarship	All Degree Students		2.50		
Jessica Layne Davis Scholarship	All Degree Students		2.00	Lake	

Scholarship Name	Eligible Students	Graduated From	Min. G.P.A.	County of Residence	Other Criteria
Dr. Joe & Elizabeth Kline Rhile Memorial Scholarship	Accounting		3.00		
Joe T. Scholarship	All Degree Students	Leesburg H.S.	3.00		
Joseph & Betty Holmes Memorial Scholarship	All Degree Students		3.00		
John & Almarene W. Outlaw Scholarship	All Degree Students		2.50	Sumter	
Karen S. Beard "United in Praise" Endowment	Performing Arts/Music		3.00	Lake	
Colleen & Krystle Dawn Miller Memorial Scholarship	All Degree Students		2.00		Female
Lake County Bar Association Scholarship	Criminal Justice/Legal Studies/Law		3.00	Lake	
Lake County Fair Association Scholarship	All Degree Students		2.50		
Lake County Quilters Guild Scholarship	Art		2.50		
Lake County Retired Educators Scholarship	Education		2.50		
Lake-Sumter Computer Society Scholarship	Computer Science		2.50		
Laura Clark Memorial Endowment					
Lakeview Terrace Nursing Scholarship	Accepted-AS in Nursing		2.00		
Leadership Lake County Class of 2007	Business or Education		2.50		
Loretta & Janet Gouveia Scholarship	Accepted-AS in Nursing		2.50		Minorities
LSCC Faculty Scholarship	All Degree Students		3.70		
LSCC Foundation, Inc. Academic Scholarship Program	All Degree Students		2.00		
Mae Mueller Memorial Scholarship	All Degree Students		2.00		
Marie Bowden Memorial Scholarship	All Degree Students		2.50		
Marion J. Rossbaum Memorial Women's Program Scholarship	All Degree Students		2.00		
Marion S. Shuck Scholarship Trust	Education		3.00		
Marjorie Ruggles Scholarship					
Martin E. & Margaret B. Stricklen Memorial Nursing Scholarship	Accepted-AS in Nursing		2.50		
Mary Ellen Barthelmy Memorial Scholarship	All Degree Students		3.00	Lake or Sumter	
Mary Kay Geiger Leware Memorial Endowment	Accepted-AS in Nursing	Leesburg H.S.	3.00	Lake	
Mike Holt Enterprises Scholarship	All Degree Students		2.50		Female
Milton Lang Scholarship-Rotary Club of The Villages					
Morrison United Methodist Church Scholarship	All Degree Students		2.50		
New Life Presbyterian Church Scholarship	All Degree Students		2.50		
Orval Hagerty Endowment	All Degree Students	Mt. Dora H.S.	2.50		
Paul Tumlin Memorial Scholarship Endowment	All Degree Students		2.50		
Piecemakers Quilters of The Villages	Nursing		2.75		Female
PowerOne Technology Scholarship	Technology/Computer Science		2.50		
Rick Rojas RJ Builders Endowment	Building Construction Business Management		2.50		
Robert L. Patrick Nursing Endowment	Accepted-AS in Nursing		3.00		
Robert Syme Trust Scholarship	All Degree Students		3.50		
Robuck Family Trust Scholarship	All Degree Students		2.50		
Rogers Foundation Scholarship	All Degree Students		2.50		
Ro-Mac Lumber Scholarship	All Degree Students		2.50		
Rotary-Leesburg Sunset Scholarship	All Degree Students		3.00	Lake	
Ruth Olman Jacobson Scholarship for Oncology Nursing	Accepted-AS in Nursing		3.00		

Scholarship Name	Eligible Students	Graduated From	Min. G.P.A.	County of Residence	Other Criteria
Ruth S. & Roy Ryan Scholarship	All Degree Students		2.50		
Saint Phillips Lutheran Church Scholarship	All Degree Students		2.50		Member of St. Phillips
Sarah Richardson Memorial Nursing Scholarship	Accepted-AS in Nursing		2.50		
Sheriff Chris Daniels Memorial Endowment	Criminology/ Law Enforcement		2.50		
Stephen Hyatt Judson Memorial Scholarship Fund	Law/Economics/ Philosophy		3.00	Lake	
Steverson-Blundell Memorial Scholarship	All Degree Students	Tavares H.S.	2.50		
Students Helping Students Endowment (SGA)	All Degree Students	Lake County H.S.	2.50	Lake	
Students Helping Students Scholarship (SGA)	All Degree Students		2.50		
Sumter Golf Tournament Scholarship	All Degree Students	Wildwood/S. Sumter H.S.	2.50	Sumter	
Sunshine Circle King's & Daughters	Health/Education		2.50	Lake	
Suzanne Walker Memorial Scholarship	All Degree Students		2.50		
Terry Renner Scholarship	All Degree Students		3.00		
Todd Richards Endowment	All Degree Students		2.50		
Tomoka Chapter Daughters American Revolution-Beebe Memorial	All Degree Students		3.00	Lake	Sophomore
Tomoka Chapter Daughters American Revolution Scholarship	History/Social Studies/ Education		3.00	Lake	
Tony Bjorn Memorial Endowment	Business		2.50		
Travis Cork Scholarship- Leesburg Sunset Rotary					
Travis Rios Memorial Scholarship	All Degree Students	Eustis H.S.	2.50	Lake	Male Baseball Player
Tully C. Patrowicz Cultural Trust Fund Scholarship	All Degree Students		2.00		
Umatilla Women's Club Endowment	All Degree Students	Umatilla H.S.	2.50		
V. Arline Edwards Scholarship	Nursing/Fine Arts Major	Leesburg H.S.	2.50		
VePlan Scholarship Fund	All Degree Students	Eustis H.S.	3.00		
Vicki Odor Memorial Scholarship	All Degree Students		2.50		
Voiture 400 40/8 North Lake County Scholarship	Accepted-AS in Nursing		2.50		
Voiture 400 40/8 Robbins Memorial Scholarship	Accepted-AS in Nursing		2.50		
Voltz Memorial Scholarship	All Degree Students		2.50		
LaRee Wilke Scholarship Fund	All Degree Students		2.50		
Wayne Koester Memorial Endowment	Criminal Justice/ Law Enforcement		2.50		
William Kyle Memorial Scholarship	All Degree Students		3.50		
William C. & Euncie N. Thompson	All Degree Students		2.50		
William W. & Elsie J. Turner Endowment	Computer Science/ Engineering		2.50		
Windy Williams Memorial Scholarship	All Degree Students		3.50		
Winifred H. Lowry Scholarship	All Degree Students		2.50		
Wolverine Gasket Company Endowment	All Degree Students		2.50		
Woman's Club of Leesburg	Accepted - A S in Nursing		3.00		
Young Performing Arts (YPA) Scholarship	Art		2.00		
Youth Outreach Scholarship	All Degree Students		2.50		Program Involvement
Zuma Scholarship	All Degree Students		2.50		

Employment

FEDERAL WORK-STUDY

This program is funded by the federal government and provides on-campus employment opportunities for students enrolled in least six (6) credit/load hours to earn the funds necessary to meet the cost of post-secondary education. Student employment is provided on all three campuses. Students must have a cumulative GPA of 2.0 and financial need to qualify.

INSTITUTIONAL EMPLOYMENT/STUDENT ASSISTANTS

LSCC provides institutional funds for students to work in various departments on campus. Selection is made by individual department heads. Eligibility requirements include enrollment in a minimum of six hours and a cumulative GPA of 2.0.

OFF-CAMPUS EMPLOYMENT

Career Development Services (CDS) provides career advising and job search assistance to students and alumni. Off-campus part-time/full-time employment, internship and volunteer opportunities are posted on CDS's online recruitment portal, College Central Network (www.collegecentral.com/lsccl).

Please see additional information related to career planning and job search assistance on page 55.

Loans

The following federal loan programs are available to students at LSCC. A minimum cumulative 2.0 GPA and enrollment in a minimum six credit/load hours is required for eligibility. For information and applications contact the Financial Aid Office at 365-3567.

FEDERAL DIRECT STUDENT LOAN

Federal Direct Subsidized Student Loan (DLSUB)

Subsidized Stafford Loans are for students who have financial need. With a subsidized Stafford Loan, the federal government will pay the interest while students are enrolled at least half-time, and during deferment periods. Information regarding repayment can be obtained from the Financial Aid Office or at studentloan.gov.

Federal Direct Unsubsidized Student Loan (DLUNSU)

Unsubsidized Stafford loans are for students who do not have financial need. With an unsubsidized Stafford Loan, students are responsible for paying the interest during all periods, starting from the date the loan is first disbursed. Information regarding repayment can be obtained from the Financial Aid Office or at studentloan.gov.

Direct (Subsidized and Unsubsidized)

Undergraduate students may borrow up to \$3,500 for the first year (1-29 credits) and up to \$4,500 in the second year (30 or more credits), subject to verified financial need, not to exceed educational costs. Independent students may borrow an additional \$4,000, if they qualify. Repayment begins six months after students are no longer enrolled at least six credit/load hours with interest fixed at 6.8% percent for unsubsidized and subsidized loans disbursed on or after July 1, 2012. Information regarding repayment can be obtained from the Financial Aid Office.

FEDERAL DIRECT PARENT LOANS FOR UNDERGRADUATE STUDENTS (PLUS)

These loans are made to parents of college students by banks or credit unions to provide additional funds for education expenses. Repayment begins 60 days after the funds are issued. Interest is fixed at 7.9%. Parents may borrow up to the full cost of education, less any financial aid students are receiving.

OTHER PROGRAMS

The College cooperates with other state and federal programs providing financial assistance to students such as:

- Florida Prepaid Program
- National Service Trust (AmeriCorp)
- Division of Blind Services
- Social Security Administration
- Veteran's Administration
- Vocational Rehabilitation
- Workforce Central Florida

VETERAN'S EDUCATIONAL BENEFITS POLICIES

The Admissions and Records Office has complete information on all applicable Veterans Affairs (VA) policies and academic progress, as well as appropriate applications and forms.

Authorization

LSCC is approved for the education and training of veterans and other eligible persons under all public laws now in effect for the following chapters:

Chapter 30 – Montgomery GI Bill – Members of armed forces who entered active duty for the first time after June 30, 1985.

Chapter 31 – Disabled Veterans – Members having a service connected disability that entitles them to veteran compensation.

Chapter 32 – Veteran's Educational Assistance Program (VEAP) – Members who initially entered service after December 31, 1976.

Chapter 33 – Post 9/11 GI Bill – Members of the armed forces with at least 90 days of aggregate service on or after September 11, 2001, or individuals discharged with a service-connected disability after 30 days.

Chapter 35 – Survivor and Dependents – Sons, daughters, and spouses of veterans who died in service or as a result of a service connected disability or who became permanently and totally disabled.

Chapter 1606 – Selected Reserve Program – Members of the selected reserve who are certified by their unit commander and VA.

Chapter 1607 – Selected Reserve Program – Members of the reserve components called or ordered to active duty in response to a war or national emergency (contingency operations) as declared by the President or Congress on or after September 11, 2001.

Chapter 31 and 33 - Students have their tuition and fees paid directly to LSCC. They will also receive monthly housing allowance from VA. All other VA students receive payments from VA and are responsible for paying their own tuition and fees.

Steps for Applying and Receiving VA Benefits

1. Submit an Application for Admission to LSCC.
2. Take the college placement test, if applicable.
3. Schedule an appointment with the VA academic advisor.
4. Complete an Application for Veteran's Educational Benefits available in the Admissions and Records Office.
5. Schedule an appointment to speak with the VA Representative in the Admissions and Records Office.
6. Provide LSCC's VA Official with a certified copy of the DD214 or a Certificate of Eligibility from VA. For survivors or dependents, a copy of a marriage license and birth certificate(s) of children may also be required.
7. Request official transcripts from prior schools, and
8. Follow other procedures as listed.

Enrollment is certified each semester. **Students must furnish a copy of their completed registration form signed by the VA academic advisor and a copy of their detailed class schedule to the VA Certifying Official in the Admissions and Records Office each semester for certification to occur.**

Students **must** follow the requirements of the degree program they are pursuing. Failure to do so will result in not being certified. VA will not pay for courses outside of the veteran's declared program; therefore, courses must be selected carefully.

The VA academic advisor assists veterans in selecting required courses, therefore, an academic advisor's approval for courses is **mandatory** for all veteran students who desire to receive benefits through VA.

Benefits will be received depending on the veteran's enrollment status as a **full-time, three-quarter, half-time, or less than half-time, degree-seeking student.**

If the enrollment status changes during a semester (drop or withdraw from a course(s)), the LSCC VA Certifying Official in the Admissions and Records Office must be informed immediately. Failure to do so will create an overpayment, which will require immediate repayment to VA.

VA will not pay for a repeat of most courses. VA will only pay for a repeat for a grade of "D" or below in these specific courses: a required mathematics, English, developmental reading, or a nursing course.

Certification of enrollment hours usually takes place after the last date of add/drop of each semester. Students receiving benefits under Chapter 30, 1606 and 1607 are required to verify their enrollment hours via telephone verification or web verification to VA.

Veteran's Educational Benefits will usually be sent to students 45 to 90 days after certification of enrollment hours.

The veteran is entitled to **ONE fee deferment** per academic year if the veteran cannot afford to pay tuition/fees. Contact the VA Certifying Official in the Admissions and Records Office for a 60 day deferment.

Approved Programs and Courses

VA will pay benefits only if a veteran or other eligible person is seeking a degree (A.A., A.S., or A.A.S.) and only for those courses which fulfill the requirements of the degree. Certificate programs are not approved for VA certification. A course taken for audit (X) cannot be approved for benefits.

A student receiving Veteran's Benefits:

1. May enroll for independent study courses (i.e., cooperative education), provided more than one-half the credit hours required for certification are earned through regular classroom courses, and
2. May change degree programs only within VA regulations and with the approval of the VA Certifying Official in the Admissions and Records Office.

Reinstatement

A student who is declared ineligible for Veteran's Benefits because of unsatisfactory progress, and who wishes to be reinstated, must schedule a meeting with the VA academic advisor.

Conduct Standards

Conduct standards for veterans and other eligible persons are the same as those for all students, as stated in the College Catalog and Student Handbook. If a student receiving Veteran's Benefits is dismissed from the College for disciplinary reasons, a report will be made to the VA and benefits will be terminated. A student thus dismissed may appeal to the College for readmission in a subsequent term.

Academic Records

A cumulative permanent record is kept on each student. This record shows for each term all college credits attempted and earned; all grades earned, including incompletes (I), audits (X), withdrawals (W); and term and cumulative grade point averages (GPA). At the end of each term, grades will be available online (LOIS) approximately one week after grades are due.

If an Incomplete grade (I) is not removed by the date established in the Academic and Registration Calendar, it will be recorded as an Incomplete Failure (IF). A grade of (IF) has the same effect as an (F) on the student's grade point average. For specific dates, please refer to the Academic and Registration Calendar.

Academic Progress

All students receiving Veteran's Benefits must achieve satisfactory progress toward educational goals by meeting the established Standards of Academic Progress. Please refer to the standards in the Academic Information section. **It is the student's responsibility to be familiar with the Standards of Academic Progress.**

The VA will be notified to terminate benefits due to unsatisfactory progress for any student receiving Veteran's Benefits who remains on academic probation beyond two consecutive semesters. The student may be re-certified for Veteran's Benefits upon attaining satisfactory progress (2.0 cumulative) and being removed from probation.

Changes of Status

VA benefits will be reduced if a student withdraws from a class, changes enrollment status from full-time to three quarter-time or half-time, or from three quarter-time to half-time.

Attendance

Punctual and regular attendance is encouraged in all courses. It is the student's responsibility to become aware of each instructor's policy concerning absences. Each instructor is requested to notify the Financial Aid Office on campus if a veteran or other eligible person has been excessively absent. Any student thus reported who cannot give a satisfactory explanation and does not resume class attendance will be reported to VA as having terminated as of the last date of attendance.

Fee Deferment

Florida law provides for fee deferment for veterans and other eligible persons. This deferment is limited to one term per academic year with an additional deferment only when there is a delay in receipt of benefits.

Tutorial Assistance

Veterans and other eligible persons receiving an educational-assistance allowance are eligible for reimbursement for tutorial assistance, if requested and needed. The course instructor must certify that the student needs private tutoring.

Lake Sumter

COMMUNITY COLLEGE

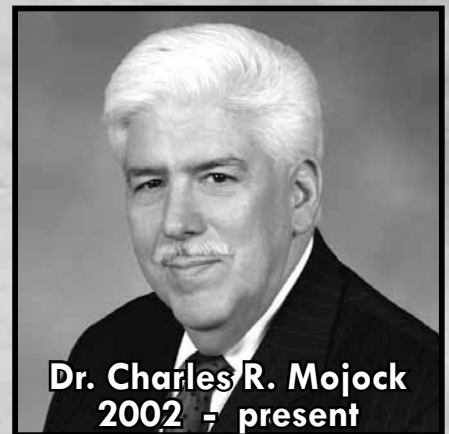
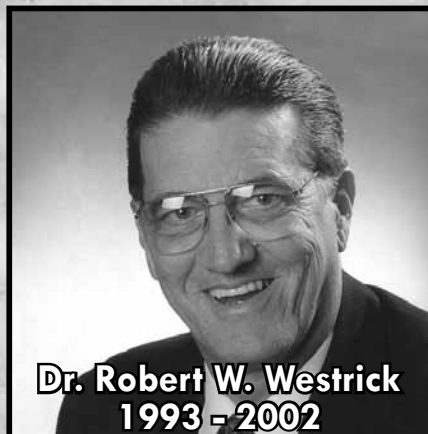
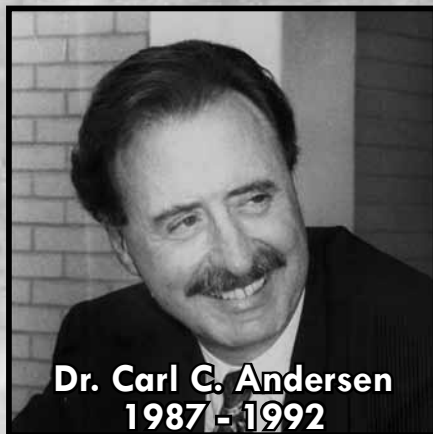
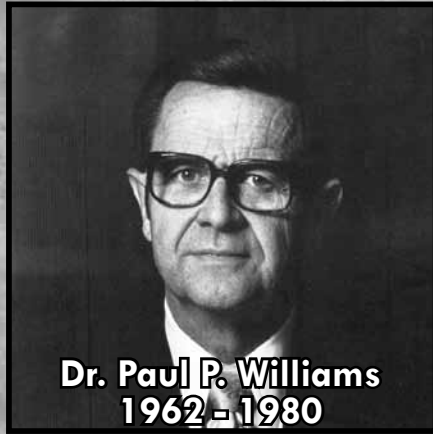

Appreciating the Past
Anticipating the Future

STUDENT SUPPORT SERVICES

ADVISING, COUNSELING, AND SUPPORT PROGRAMS

Academic Advising

No matter the student's academic goals, LSCC Academic Advisors can help to clarify values regarding life and work, identify possible academic options, use online tools to obtain academic and transfer information, review academic program guidelines and progress, and help students understand and navigate through the enrollment and registration process.

It is important for students to develop and maintain contact with an advisor throughout their college career. All new students have an opportunity to meet with an academic advisor as part of the live advising segment of New Student Orientation. Transfer students should plan to schedule an appointment with an advisor. Meeting with an advisor at least once during each semester of enrollment is recommended in order for students to remain on track toward degree completion.

ADVISING CONTACTS

Leesburg Campus: 352-365-3574

South Lake Campus: 352-243-5722

Sumter Campus: 352-568-0001

Academic advising is available on all campuses by appointment and on a drop-in basis on specified days. Basic email advising is also available (advising@lsc.edu). Online advising is available for distance learning students by appointment. Please visit the Academic Advising webpage for more information.

Academic advisors perform preliminary graduation checks for all students applying for graduation. Official and final graduation checks are performed by the Admissions and Records Office. Please note that until the final check is performed, it is not possible for LSCC to verify eligibility for graduation. Though much assistance and support is in place to help students meet and achieve their degree requirements, ultimately, the responsibility rests with each student to be sure that he or she has fulfilled all LSCC graduation requirements.

New Student Orientation (NSO)

Participating in New Student Orientation (NSO) is one of the most important first steps students will take toward a successful transition into college life. NSO will provide an opportunity to make valuable personal connections with other students as well as to interact with members of the Academic Advising staff. Key components of orientation include the level of academic work and time requirements needed for academic

success, degree and program offerings, academic integrity, course scheduling, how to utilize online tools, and policies and procedures that all students must know to navigate college life successfully. Students will also receive a personalized academic advising guide to help them begin to plan for their first semester classes.

All new first-time-in-college (FTIC and dual enrollment) students are required to participate in NSO prior to registration for classes. Transfer students are encouraged, but not required, to participate.

The NSO sessions are held on all three campuses at a variety of dates and times. Students are eligible to call the Advising Office at any of our three LSCC campuses to register for NSO after completing an Application for Admission and placement testing (if required).

Counseling

Supportive counseling is provided on a temporary basis to all LSCC students who request it. LSCC contracts with a local private mental health provider for up to five free counseling sessions. Students must request a referral for this service. To learn more about supportive counseling, please contact any Advising Office.

ACADEMIC DISABILITY SERVICES

To ensure equal access to educational opportunities for all students regardless of disability, LSCC's philosophy is that students with disabilities should be integrated as fully as possible into all aspects of the College. Educational access is the provision of classroom accommodations, the use of auxiliary aids, the use of services to afford the student with a disability an equal opportunity to participate in, and enjoy the benefits of a service, program, or activity conducted by the College. Students with a disability who need the use of auxiliary aids and/or services are obligated to provide self disclosure and written documentation to assist the Office for Students with Disabilities (OSD) in determining a student's eligibility. Title II of the Americans with Disabilities Act of 1990 (ADA) and Section 504 of the Rehabilitation Act of 1973 provide protection for students with disabilities from discrimination that may occur due to misconceptions, attitudinal barriers, and/or failure of the College to provide appropriate accommodations, auxiliary aids, or services.

To learn more about accessing services offered through the Office for Students with Disabilities, students who plan to attend any LSCC campus should visit the College website at: www.lsc.edu (click on "Quick Links" and scroll to "Disability Services" and click). On the pages provided, students can review LSCC's documentation

guidelines and service related information. Students may also contact the OSD by calling 352-365-3589 for further information.

Students may make a request at any time, however those needing more complex services are advised to notify the College as early as possible to ensure that the OSD has adequate time to review documentation and provide appropriate accommodations. Some accommodations, such as interpreters, readers, scribes, and note-takers, take more time to arrange. Students, therefore are encouraged to make arrangements well before a semester begins, in order to take full advantage of any accommodations for which they may be eligible. In addition, arrangements for ongoing and continuing services must be made each semester to maintain continuity of services.

The College does not have to provide an academic adjustment that would fundamentally alter the nature of a service, program or activity, or result in undue financial or administrative burdens. For certain eligible students to meet graduation requirements, however, LSCC's Board of Trustees, in collaboration with the OSD, has established a procedure for reasonable course modifications and substitutions. Students seeking information about a modification or substitution must contact the OSD to discuss eligibility and the proper procedure necessary to make such a request.

Employment After Disability

Individuals unable to return to their former employment after sustaining a temporary or permanent disability may contact the Office for Students with Disabilities (OSD) at LSCC. If appropriate, the OSD can provide information and referrals to state agencies such as the Division of Vocational Rehabilitation or the Division of Blind Services. A Career Counselor from Student Development can also assist individuals in exploring new career paths and educational opportunities that may be available at LSCC or other area institutions. Call 352-365-3574 for academic or career information or call 352-365-3589 for disability related information or services.

CAREER DEVELOPMENT SERVICES

Career Development Services (CDS) provides career advising, career exploration and job search assistance to LSCC students and alumni. Career Advisors assist students:

- find the right major, college/university and career
- identify and obtain relevant and professional experience
- discover possible employers, build a professional resume and cover letter, strengthen interview skills, and customize a job search.

Career Exploration

Selecting the right career and major requires an understanding of one's interests, skills and values. Through the utilization of career assessment tools as well as exploration exercises, such as doing career research and conducting informational interviews, students will obtain a wealth of information regarding general and specific job requirements, earnings projections, future opportunities for employment and industry trends.

Gaining Relevant Experience

Opportunities to gain experience related to a program of study are encouraged in order to become a competitive job candidate. There are a variety of ways to gain related experience such as internship and co-op positions, job shadowing, on-campus and off-campus employment, elective coursework, volunteer work and leadership positions. These opportunities are an excellent way to build skills, network for future jobs and assess suitability for work in the student's chosen career.

Job Search Resources

Career Advisors can assist students customize their job search strategy for today's competitive job market. In addition, CDS staff conducts employer outreach to attract local employers to LSCC campuses. Students and alumni are invited to participate in on-campus employer interviews and information tables as well as career fairs.

Summary of Services:

- One-on-one career advising
- Career/major exploration assistance
- Career assessments
- University transfer and professional school research tools
- Job search strategies (full-time/part-time/internships)
- Resume/cover letter tips and critiques
- Interview tips and mock interviews
- Salary negotiation tips
- Professional networking tips
- Career-related presentations and webinars
- Online job board via College Central Network
- Career fairs
- On-campus employer recruiting tables and interviews
- Career-related resources online and in-office library

To schedule an appointment with a Career Advisor, please contact 352-323-3603, visit our main office in Leesburg, SS-144 or submit an online appointment request on our website. To learn more about CDS, visit www.lsc.edu/academics/cds.

NEW DIRECTIONS

Displaced Homemakers are individuals who are 35 years of age or older, who have worked in the home providing unpaid household services for family members; are not adequately employed, as defined by the rule of the Workforce Innovation Agency (AWI); have had or would have difficulty in securing adequate employment; and have been dependent on the income of another family member, but are no longer supported by such income due to divorce, separation, death, or disability; and/or have been dependent on federal assistance, such as unemployment compensation, food stamps, or Temporary Assistance for Needy Families (TANF), and would like to become self-sufficient.

The purpose of this program is to assist and support participants so that they may enjoy the independence and economic security vital to a productive life. The New Directions Program (formerly known as the Women's Program) is a state-trust funded program sponsored by the Agency of Workforce Innovation (AWI). The program is free of charge, based upon availability of agency funding.

The New Directions Program offers a variety of services, including: 1) training and educational services; 2) limited financial assistance to those who qualify; 3) career and academic advising; 4) job referral information, and 5) community referrals for additional services and supportive counseling.

These services are customized and individualized, according to the participants' needs. The goals of the New Directions Program are to help individuals to complete training, or educational services and to assist participants to attain self-sufficiency. For assistance in meeting goals or finding direction, and support in formulating new life and career goals, make an appointment to learn more about the New Directions Program, at 435-5042 or WeaselP@lsc.edu.

ACADEMIC SUPPORT SERVICES

Learning Centers

The mission of the LSCC Learning Centers is to provide a supportive and comfortable learning environment as well as multi-disciplinary academic support for students at all levels of their college careers. This mission will be achieved by providing students with up-to-date resources and services including:

- Multidisciplinary professional and peer tutoring.
- Staff tutoring in math, English and science.
- Editing assistance with writing and presentations.
- Assistance with language skills in English, French, German, and Spanish through the use of RosettaStone.
- Biological science manipulatives and software.
- Computer access and assistance for online courses and testing.
- Computer assisted tutorials.
- Preparation for standardized exams.
- Make-up testing for all classes.
- Distance Testing for other academic institutions.
- Additional assistance for students with disabling conditions.
- Meeting and planning areas for project and study groups.
- Testing Center for PERT, HESI, CLEP, and Credit by Exam
- Textbook Lending Library.
- Group orientation, training, and support sessions for non-traditional students.
- Help with homework.

The Learning Centers also welcome faculty to bring classes to use the facilities for supplemental teaching and learning, use of software, and individual assistance.

Make-Up Testing

Faculty can arrange make-up testing for any student by completing a Testing Request Form. Testing can be done on any campus at any time that the Learning Center is open. Students must bring the appropriate materials and a photo ID to the testing site. Faculty who have an entire class or a large group of students who need to be tested, may contact the Learning Centers to request a proctor in the classroom.

The goals of the Learning Centers include:

- Working closely with faculty and administration to provide support for all students' academic endeavors.
- Training quality professional and student tutors with multidisciplinary and bilingual skills.
- Providing assistance, as needed and appropriate, for community training efforts.
- Supporting student activities and services by offering meeting space and computer access, and staff participation.
- Providing flexibility in hours and methods of accessing services.
- Creating a campus environment that is welcoming and conducive to learning and sharing knowledge.

- Assisting in implementing new technology and resources to support the changing needs of students, faculty, and staff.
- Maintaining statistics on faculty needs, student and other user satisfaction, and daily use.

Specialized sessions and programs can also be designed and delivered upon request.

Please contact the Learning Center in Leesburg at 365-3554 or South Lake 536-2206 for further information.

Library Services

The library at each LSCC campus provides a full range of resources and services, including print and online collections, access to numerous electronic databases, professional reference and research assistance. Most library services are also available to Lake County and Sumter County residents.

The libraries offer access to a variety of resources and information in print, audiovisual, and electronic formats. Currently enrolled students may access online resources using their X-ID as the Borrower ID and their six-digit birth date (in the format MMDDYY) as the PIN. The libraries' website at <http://www.lsc.edu/library> provides information about resources, current library policies, research tutorials and other services.

Computers and Internet access are available in all college libraries and are governed by the College's *Acceptable Use Rules for Information Systems Resources* (Procedure 7-06). Microsoft Office and a variety of software programs and web resources supporting the college curriculum are also accessible from library computers.

For information on Library hours, visit the libraries' website or call:

Leesburg Campus
365-3563

South Lake Campus
536-2275

Sumter Campus
568-3074

College Bookstores

A private company operates the Bookstores, which are located in the Student Activities Center on the Leesburg Campus and in the Cooper Memorial Library on the South Lake Campus. The stores offer new, used and digital textbooks, computer software, laptops, academic supplies and imprinted clothing and gifts. The Bookstores provide textbook buyback service all year round. Textbooks that are ordered on the Bookstore website (www.efollett.com) are shipped within 24 hours from either campus location. To save shipping cost, students may pick them up at any campus. In addition, a text rental program is available for select titles.

Extended hours are offered during the first 2 weeks of class and exam week. Additionally, the stores are open in the evening during the first two weeks of classes.

For information on Bookstore hours, visit www.efollett.com, or call 352-787-4900.

Textbook Affordability

In compliance with the Higher Education Opportunity Act, the College lists the following information on required textbooks prior to each semester: 1.) Textbook ISBN 2.) Title and Author, or 3.) "To Be Determined" if a textbook has not been chosen. All information is accessed electronically through the College course/class schedule as students prepare to register.

TV Station

LSCC-TV is a non-commercial television station that provides quality educational, cultural and public affairs programming as well as a multitude of staff and instructional support to Lake and Sumter counties and the College community. LSCC-TV serves a diverse spectrum of viewers on three cable systems; Comcast, Bright House Networks and Florida Cable with a potential household viewership of 90,000+ on a weekly basis.

LSCC-TV broadcasts programs produced in-house, outside educational vendors from across the country, regional organizations, independent producers, and local high schools.

LSCC-TV first signed on the air in 1987. LSCC-TV is licensed to the District Board of Trustees of Lake-Sumter Community College. Its Leesburg Campus facility includes a studio and production/edit facilities that are used to produce local programming. The facility houses a full-time station manager, part-time production assistant, as well as volunteers who contribute a significant number of hours of service on a regular basis.

LSCC-TV's primary source of funding is through state and federal resources. Additional money is generated through a variety of special events and fund-raising activities and contracted work.

STUDENT LIFE

LSCC encourages student participation in activities that complement the academic program of the College by providing opportunities for leadership development, pursuit of special interests and social interaction. Student Life also offers a variety of services including Campus Recreation, Leadership Institute, and on-campus and community events and service projects. The Student Government Association is under the auspices of Student Life. Our motto is **YOUR POTENTIAL, OUR MISSION!** For more information on services and programs contact the Student Life Office on any LSCC campus.

STUDENT ACTIVITIES

The Student Life Office sponsors events on each LSCC campus. These events have both a social and educational focus which allows students to build community while learning about various community resources and issues. Regular events include Welcome Back Bashes, Pizza with the President, Health Fairs, Taste of the World, and more. Please consult the Student Activities calendar posted on the LSCC website for a listing of event times and locations.

Leesburg (main office) 352-323-3650
located in Student Center
stulife@lsc.edu

South Lake 352-536-2147
located in Bldg. 2 student lounge
stulife@lsc.edu

Sumter 352-536-2147
stulife@lsc.edu

STUDENT CENTERS

The Student Center provides opportunities to relax, study, and participate in billiards, table tennis, and assorted board games. The Student Center is open during normal College operational hours.

The Student Centers/Student Lounge at each campus location provide a "community center" for students, faculty, staff, and alumni to relax and socialize.

Food Service

The Laker's Cove Cafeteria, located in the Leesburg Campus Student Center, has indoor and outdoor seating. VIP Food Service provides a choice of daily hot and cold lunch specials Monday through Thursday.

The Cafe' Dupee, located at the South Lake Campus in the Cooper Memorial Library building offers a choice of daily hot and cold lunch specials Monday through Thursday.

Soft drink and snack vending machines are available at various locations on all campuses.

CAMPUS RECREATION

The Student Life Office offers recreational and fitness opportunities through its intramural and wellness programs. Competitive and personal growth activities are offered to students who want to improve stress reduction, personal fitness, and general health and well-being. The weight room provides opportunities for weightlifting and total body conditioning. Open hours and activity schedule are posted on the LSCC website and in the Student Center each semester.

Open Gym

The gym complex on the Leesburg campus has open hours for students to enjoy basketball, volleyball, and weight-lifting. Open hours are posted each semester.

Intramurals

LSCC Intramurals features competitions and organized sport activities for all students, faculty and staff. The intramural program is under the direction of the LSCC Athletic Department and supervised by one of the LSCC coaches. A variety of sports and recreational activities are offered to provide an opportunity for every individual to participate and compete. Activities are limited on the South Lake and Sumter campuses, but all students, faculty and staff from those campuses are encouraged to participate at the Leesburg Campus. For more information and a schedule of events at all campuses, visit the LSCC website at <http://www.lsc.edu/athletics/Pages/Intramurals.aspx> or contact the Athletics Department at 352-323-3655.

Fitness and Wellness Centers

The Fitness and Wellness Centers at the Leesburg Campus offer "*Total Body Fitness*". Facility use is free and open to all students, staff and faculty. The Weight Room/Fitness Center is located in the Everett A. Kelly Convocation Center (EKCC) and the Wellness Center is located in the Health Sciences Center (HSC) at the Leesburg Campus. "*Total Body Fitness*" includes cardiovascular training, muscular strength and endurance, flexibility, and body composition. Centers believe in the *HELP* philosophy of Wellness: H is for Health; E is for Everyone; L is for Lifetime Lifestyle change; and P is for Personal. Trained student assistants and a full-time staff oversee the centers. For more information contact the Wellness Center at 352-435-5049. Hours are posted each semester.

LEADERSHIP INSTITUTE

Workshops

Student Leader Training workshops and retreats are offered to SGA, Diplomat, Ambassador, and other club and organization officers to help them develop leadership skills.

Team Challenge Course

The LSCC Team Challenge Course offers experiential team building training to both LSCC and community groups. This low ropes initiative course features eight activity areas and is located near the Nature Trail and the athletic fields on the Leesburg Campus.

STUDENT GOVERNMENT ASSOCIATION

The Student Government Association (SGA) is open to all students. As the official representative of all students on campus, the SGA's purpose is to plan student activities and events, hold discussions, present student suggestions to the faculty and administration, and to act in an advisory capacity to students at LSCC. SGA offices are located on the Leesburg and South Lake campuses. Campus SGA meetings are held on a weekly basis. All LSCC students in good standing are eligible to be voting members of the SGA and may give input on issues. All three campus SGA's come together on a monthly basis to form the College SGA. The College SGA typically meets once a month on a Friday to discuss college-wide issues. Please check on each campus for posted meeting times and locations.

Each SGA is made up of the following officer positions: President, Vice-President, Secretary, Senator and Treasurer. SGA Officers are appointed through an application and interview process. Officer positions are held for one year. In order to obtain a position, the student must have completed at least six (6) credit hours, remain enrolled in at least six (6) credit hours have a cumulative GPA of 2.5 or higher, and demonstrate leadership qualities. Student Leader applications are available from the website, Student Life office or Front Desk at each campus. For more information contact the Student Life office, Leesburg 352-323-3650 or South Lake 352-536-2147.

SGA Offices:

Leesburg: 352-365-3503
located in Student Center
SGALeesburg@lsc.edu

South Lake: 352-536-2122
located near Bldg. 2 student lounge
SGASouthLake@lsc.edu

Sumter: 352-536-2147
(message will be referred)
SGASumter@lsc.edu

CLUBS AND ORGANIZATIONS

In order to charter or re-charter a student organization/club all of the following must be submitted to the Student Life Office for approval:

- Student Club/Organization Request to Charter/Re-charter;
- Charter Member Petition;
- Advisor Agreement (signed); and
- Constitution (within 30 days of initial charter).

REVIEW PROCESS

The Student Life Office will distribute a copy of the charter/re-charter to the Student Government Association for review and approval.

If the request is approved, it will be forwarded to the Director of Student Development for review.

Upon approval, a charter authorizing the existence of the club/organization will be issued. All charters will be kept in the club's permanent file in the Student Life Office.

The Director of Student Development will advise the College's administration of the existence of the club/organization.

The appeal will be made in writing to the Director of Student Development delineating the reason(s) for the appeal. A copy of the appeal should also be submitted to the Student Life Office.

If the request is denied, the club/organization has the right to appeal.

The Director of Student Development will recommend a course of action to the Student Life Office. The Student Life Office will inform the club/organization of the Director of Student Development's decision.

If a club/organization chooses to appeal to the next level, they may appeal to the Student Administrative Appeals Committee. This committee will review the appeal and recommend a course of action as according to LSCC Administrative Procedures. (PRO 4-14)

All decisions of the Student Administrative Appeals Committee are final.

GUIDELINES FOR ACTIVE CLUBS

To remain active, clubs and organizations must have an LSCC staff or faculty member as an advisor and maintain a membership of at least seven students. An Active Club/Organization Information Sheet must be completed and submitted each year to the Student Life Office.

GUIDELINE FOR INACTIVE CLUBS

Clubs/Organizations will be considered inactive if their membership falls below seven active members or the group disbands. Failure to submit an annual Club/Organization Information Sheet may also result in the group being deemed inactive. Clubs/organization inactive for less than 2 years must complete a Student Club/Organization Request to Charter/Re-charter to be deemed active. If the club/organization remains inactive for 2 years or more, the club will be required to complete the entire charter process again in order to be considered active.

For more information on LSCC clubs and organizations please visit the website or contact the Student Life Office at 352-323-3650.

STUDENT INVOLVEMENT IN CLUBS & ORGANIZATIONS

Any currently enrolled student is welcome to participate in LSCC student clubs and organizations. There will be no discrimination against persons on the basis of race, creed, sex, national origin, or disability. Only students in good academic and conduct standing, having a cumulative grade point average of a 2.0 or above, currently enrolled in a minimum of six (6) credit hours are eligible to hold office or represent the club on off-campus trips.

Students under academic or disciplinary review or found in violation of the Student Code of Conduct may not hold an office or serve as a representative for their club or LSCC.

For more information on LSCC clubs and organizations please contact the Student Life Office at 352-323-3650.

FUNDRAISING PROCEDURES

All fundraisers and drawings/raffles must be approved by the Student Life Office. An Event/Project Request form must be completed at least ten (10) days prior to the project. Gambling by individuals or groups on College property is prohibited. According to state statute, games of chance, such as raffles, may be conducted provided such a sale is a donation, and has prior approval in writing by the President or Designee. (LSCC Board Rule, 2.09)

USE OF COLLEGE FACILITIES

The Student Life Office is available to help LSCC clubs and organizations with facility requests and to provide information to non-college related groups concerning the appropriate contact at the college for the facility they would like to reserve.

College policy requires that a fee be charged to non-college-related groups; additionally, there are insurance and other requirements that must be satisfied. Ten working days are required for processing requests.

BULLETIN BOARDS

The College has a number of bulletin boards available for posting club and special announcements. Flyers announcing regular club, departmental, or College meetings and events do not need pre-approval. All other requests for use of these boards must be made through the Student Life Office.

Unapproved flyers and postings will be removed. Flyers may be posted on any bulletin boards unless the board is designated for departmental, academic, or special purposes. Organizations or clubs displaying posters or notices are responsible for removing them immediately after the event has ended. The Student Life Office is responsible for maintaining bulletin boards and electronic signs at the Leesburg and South Lake campuses and assists staff at the Sumter Campus.

STUDENT PUBLICATIONS

THE ANGLER

The Angler is the student newspaper of LSCC and is published online at www.theangleronline.com and in print format. Written, edited and designed by students, *The Angler* gives students an outlet to express opinions and report on current issues functioning as a learning lab for those interested in gaining hands-on journalism experience. Those wishing to become staff reporters must enroll in MMC 2100, Writing for the Mass Media. Editorial positions are filled by students who have completed this class.

ODYSSEY

The *Odyssey* is a fine arts magazine published by and for LSCC students containing short stories, poetry, photography, art, and graphics. All students are encouraged to submit entries for the fall judging. The publication is prepared by students who receive scholarships and by others who volunteer their services.

ATHLETICS

Programs in intercollegiate athletics are coordinated by the Athletic Department coaches and staff, under the general supervision of the Athletic Director. LSCC sports teams include women's volleyball, women's fast-pitch softball, and men's baseball, which are members of the National Junior College Athletic Association, The Florida College System Activities Association, and the Mid-Florida Conference. The LSCC athletic program also provides opportunities for students who aspire to become athletic trainers or work in the sports management field to work with the LSCC sports teams. Intercollegiate athletic participants must meet and maintain established eligibility standards and academic progress. Athletic scholarships are available to students based on academic status, financial need, and athletic ability.

For further information, contact the LSCC Athletic Department at 352-323-3645 or visit the LSCC Athletic webpage at <http://www.lsc.edu/athletics/Pages/default.aspx>.

ACADEMIC INFORMATION

ALTERNATIVE WAYS TO EARN COLLEGE CREDIT

Credit by Examination – Outside Agencies

Credit will be awarded at LSCC for experiential credit exams in accordance with the State of Florida's Articulation Coordinating Committee Credit-By-Exam Guidelines for Post-secondary Institutions. Students may earn up to 45 credit hours through the transfer of credit by examination. No grades or grade point values will be assigned for credit by examination. Official copies of these test scores must be submitted directly to LSCC's Admissions and Records Office from the appropriate issuing agency. These include the following types of tests:

A. ADVANCED PLACEMENT EXAMINATIONS (AP) AND CREDIT AWARDED

LSCC grants credit for AP Exams according to the guidelines provided by the state's Articulation Coordinating Committee. AP Program examinations are administered by the College Entrance Examination Board (CEEB). Please see the AP Equivalency Chart on the following page for details on courses for which LSCC currently offers credit. To obtain credit for AP exams taken, the student must:

- Have taken the exam PRIOR to enrolling in college;
- Have their official scores sent to LSCC directly from the College Board. Scores must be sent to the LSCC Admissions and Records Office. To have a score sent from the College Board, students should call 1-888-225-5427;
- Earn a score of 3, 4, or 5 on an exam listed on the corresponding AP Equivalency Chart (p. 62);
- Be admitted to LSCC as a student before the credit is awarded for these exams.

Other important notes regarding the use of AP scores and credit include:

- Credit granted for AP exams is listed on the student's transcript and is transferable to Florida public institutions of higher education and may also be transferable to private institutions;
- No letter grades or quality points are assigned to the credit received from AP exams;
- Credit will not be awarded for AP exams in a course for which credit has already been earned;
- Credit awarded for AP exams cannot be used to forgive a grade previously earned in a course.
(See chart on next page)

B. COLLEGE LEVEL EXAMINATION PROGRAM (CLEP) AND CREDIT AWARDED

LSCC grants credit for CLEP Exams according to the guidelines provided by the state's Articulation Coordinating Committee. CLEP examinations are administered by the College Entrance Examination Board (CEEB). Please see the corresponding CLEP Equivalency Chart for details on which courses LSCC currently offers credit. To obtain credit for CLEP exams taken, the student must:

- Be currently enrolled at LSCC or an applicant for admission;
- Have official scores sent to LSCC directly from the College Board. Scores must be sent to the LSCC Admissions and Records Office. To have scores sent from the College Board, visit collegeboard.com/student/testing/clep/scores.html and click on 'transcript request form';
- Earn a minimum score of 50 or higher on the subject matter examination listed on the corresponding CLEP Equivalency Chart (See chart on next page);

Other important notes regarding the use of CLEP scores and credit include:

- Credit granted for CLEP exams is listed on the student's transcript and is transferable to Florida public postsecondary institutions and may also be transferable to private institutions;
- No letter grades or quality points are assigned to the credit received from the CLEP exams;
- Students are not permitted to take CLEP for courses in which they are currently enrolled, have previously attempted, or in which credit has already been earned.
- Credit awarded for CLEP exams cannot be used to forgive a grade previously earned in a course.
- For testing hours and locations, please contact the Testing Office at 352-435-5009 or 352-365-3554.

C. DANTES/DSST - Defense Activity Non-Traditional Education Support

The Defense Activity Non-Traditional Education Support (DANTES) program is a test conducted by Educational Testing Services (ETS). DANTES Subject Standardized Tests (DSSTs) measure earned achievement in specific college courses. LSCC will award credit according to state guidelines.

LSCC does not permit students to use exam credit toward forgiveness of course credits. Gordon Rule writing requirements cannot be satisfied through DANTES.

ADVANCED PLACEMENT (AP) EQUIVALENCY CHART

EXAM TITLE	LSCC COURSE with a score of 3	HR	LSCC COURSE with a score of 4	HR	LSCC COURSE with a score of 5	HR
Art History	ARH 2000	3	ARH 2050	3	ARH 2050	3
			ARH 2051	3	ARH 2051	3
Biology/Lab	BSC 1005C	4	BSC 1010C	4	BSC 1010C	4
					BSC 1011C	4
Calculus AB	MAC 2311	5	MAC 2311	5	MAC 2311	5
Calculus BC	MAC 2311	5	MAC 2311	5	MAC 2311	5
			MAC 2312	4	MAC 2312	4
Chemistry	CHM 1020C	4	CHM 2045C	5	CHM 2045C	5
					CHM 2046C	5
Computer Science A	CGS 2075 (1)	3	CGS 2075 (1)	3	CGS 2075 (1)	3
Computer Science AB	CGS 2076 (1)	3	CGS 2076 (1)	3	CGS 2076 (1)	3
Economics Macro	ECO 2013	3	ECO 2013	3	ECO 2013	3
Economics Micro	ECO 2023	3	ECO 2023	3	ECO 2023	3
English Language/Composition	ENC 1101	3	ENC 1101	3	ENC 1101	3
			ENC 1102	3	ENC 1102	3
English Literature/Composition (3)	ENC 1101	3	ENC 1101	3	ENC 1101	3
			ENC 1102 or LIT 1005(1)3		ENC 1102 or LIT 1005 (1)3	
Environmental Science	ISC 1051 (1)	3	ISC 1051 (1)	3	ISC 1051 (1)	3
European History	EUH 1009 (1)	3	EUH 1000	3	EUH 1000	3
			EUH 1001	3	EUH 1001	3
Govern/Politics/Compar	CPO 2001 or CPO 2002	3	CPO 2001 or CPO 2002	3	CPO 2001 or CPO 2002	3
Govern/Politics/U.S.	POS 2041	3	POS 2041	3	POS 2041	3
Human Geography	GEO 2400	3	GEO 2400	3	GEO 2400	3
Music Theory (2)	MUT 1001	3	MUT 1001	3	MUT 1001	3
Physics B	PHY 2053C	5	PHY 2053C	5	PHY 2053C	5
			PHY 2054C	5	PHY 2054C	5
Phys C: Elec/Magnet	PHY 2054C	5	PHY 2049C	5	PHY 2049C	5
Phys C: Mechanics	PHY 2053C	5	PHY 2048C	5	PHY 2048C	5
Psychology	PSY 2012	3	PSY 2012	3	PSY 2012	3
Statistics	STA 2023	3	STA 2023	3	STA 2023	3
Studio Art: Drawing Portfolio	ART 1300C	3	ART 1300C	3	ART 1300C	3
Studio Art: 2D Design Portfolio	ART 1201C	3	ART 1201C	3	ART 1201C	3
Studio Art: 3D Design Portfolio	ART 1203C	3	ART 1203C	3	ART 1203C	3
United States History	AMH 1000	3	AMH 2010	3	AMH 2010	3
			AMH 2020	3	AMH 2020	3
World History	WOH 1022	3	WOH 1022	3	WOH 1022	3
LANGUAGE EXAMS	XXX 2200	4	XXX 2200	4	XXX 2200	4
			XXX 2201	4	XXX 2201	4

(1) Course unique to this exam

(2) MUT 1001 if composite score is 3 or higher. MUT1111 & MUT 2241 if both aural & non aural subscores are 3 or higher.

(3) Award min 3 credits if ENC1101 already satisfied. (LIT 2930)

CLEP EQUIVALENCY CHART

CLEP EXAM TITLE	With a Minimum Score of	LSCC AWARDS COURSE	Hours
Accounting, Principles of ** (discontinued)	50	ACG 2001	3
Accounting, Financial	50	ACG 2001	3
Algebra, College	50	MAC 1105	3
Algebra-Trigonometry, College** (discontinued)	50	MAC 1147 (Can sub for MAC 1140 and MAC 1114)	4
American Government	50	POS 2041	3
American Literature	50	AML 1000	3
Analyzing and Interpreting Literature	0	none (Recommend Amer/Engl Lit exams)	0
Biology, General	50	BSC 1005 (no lab credit)	3
Business Law, Introduction to	50	BUL 2241	3
Calculus	50	MAC 2233	3
Chemistry, General	50	CHM 1020 or CHM 1025 (no lab credit)	3
Educational Psychology, Introduction to	50	EDP 2002	3
English Composition with Essay	50	ENC 1101	3
English Literature	50	ENL 2000	3
College Composition	50	ENC 1101 and ENC 1102	6
History of the United States I	50	AMH 2010	3
History of the United States II	50	AMH 2020	3
Human Growth and Development	50	DEP 2004	3
Humanities	50	HUM 2235 or HUM 2250	3
Information Systems and Computer Applications	50	CGS 1077 (Unique crs # to this exam)	3
Macroeconomics, Principles of	50	ECO 2013	3
Management, Principles of	50	MAN 2021	3
Marketing, Principles of	50	MAR 2011	3
Math, College	50	MGF 1106 or MGF 1107	3
Micro Economics	50	ECO 2023	3
Natural Science	0	none (Recommend Specific Subject Exam)	0
Precalculus	50	MAC 1140	3
Psychology, Introductory	50	PSY 2012	3
Social Science and History	0	none (Recommend Specific Subject Exam)	0
Sociology, Introductory	50	SYG 2000	3
Trigonometry** (discontinued)	50	MAC 1114	3
Western Civilization I	50	EUH 1000	3
Western Civilization II	50	EUH 1001	3
Spanish Language Exam	50	SPN 1120	4
	63	SPN 1120 / SPN 1121	8
French Language Exam	50	FRE 1121	4
	59	FRE 1120 / FRE 1121	8
German Language Exam	50	GER 1120	4
	60	GER 1120 / GER 1121	8

** Although discontinued, previous exam scores will be accepted and evaluated

D. INTERNATIONAL BACCALAUREATE (IB)

The International Baccalaureate (IB) Diploma Program is a rigorous two-year, pre-university liberal arts program of study for highly motivated, academically oriented secondary students. The IB Diploma is awarded only to students who meet curricular, service, and thesis requirements and score at the prescribed level on internationally standardized subject examinations. Through the IB Program, students may be awarded up to 30 college credit hours. No grades will be assigned to credits awarded through the IB Program. Students will not receive credit for IB courses that duplicate credit awarded for courses attended at LSCC or credit that was awarded through other accelerated IBA programs (i.e., AP, CLEP, credit by examination, etc.). To determine eligibility for IB credit, the student should contact the Admissions and Records Office.

NOTE: To see course equivalencies and related information, refer to www.facts.org.

E. EXCELSIOR COLLEGE EXAMINATIONS

Excelsior College Examinations (formally known as Regents College Exams or the Proficiency Examination Program), are developed by Excelsior College using national committees of faculty consultants and national studies to assess how well the tests measure the performance of students in actual college courses. Excelsior College Examinations are approved by the American Council on Education, and Excelsior College itself is accredited by the Middle States Association of Colleges and Schools (MSACS). More detailed information about Excelsior College Examinations, including detailed test descriptions, can be found online at <http://www.excelsior.edu>.

Credit by Exam - Institutional

LSCC provides students with the opportunity to exempt specific courses by testing. Students who pass the exams will receive credit for the course with a grade of "P." Fees for Credit by Exam are \$25 per credit hour. Students who fail the test will forfeit the exam fee and receive no credit for the course. For more information, contact the Learning Center at 352-365-3554.

Credit by Exams cannot be used to forgive a grade previously earned in a course.

Per the state's Articulation Coordinating Committee guidelines, students may receive up to a maximum of 45 total credit hours through credit by exam programs.

Career Pathways (Tech Prep) Articulation

Through the Career Pathways Program partnership LSCC offers high school students the opportunity to advance into a postsecondary education program. Students who have completed a Career and Technical Education (CTE) program in high school may be eligible to receive college credits in specific programs of study toward an Associate in Applied Science degree, Associate in Science degree, or Technical Certificate. More information on the Career Pathways programs and Assessments may be found at www.lsc.edu/students/Pages/Future/Degrees.aspx.

Independent Study

Under certain circumstances, a student may be permitted to enroll in a college credit course offered through independent study. To discuss possible enrollment in an independent study course:

- The student must receive approval from the appropriate academic administrator;
- The instructor must make arrangements with his or her department chair/dean to create the independent study section;
- The instructor/department chair/dean will provide the student with the CRN needed for registration purposes;
- The student must register in-person in the Admissions and Records Office for the CRN provided (these sections are not available for online registration).

Note: Dual enrollment students are not permitted to enroll in independent study sections.

Alternative Award of Credit

LSCC may award college credit to students toward an A.S. or A.A.S degree based on a specific licensure or certification. Students must complete the Articulation Credit Transfer Form and provide a copy of the appropriate license or certification to the Admissions and Records Office.

EDUCATIONAL ENHANCEMENT OPPORTUNITIES

Dual Enrollment

The Dual Enrollment program allows for the enrollment of an eligible secondary student or home education student in a post secondary course creditable toward a high school completion and an associate or baccalaureate degree. The program provides eligible secondary school students the opportunity to take LSCC courses while concurrently enrolled in high school. Students are permitted to enroll in these courses during school hours, after school hours, and during the summer term. Any student so enrolled shall be exempt from the payment of registration, matriculation and laboratory fees.

Public and private high school counselors, or principals/parents of home education students, are responsible for identifying students who exhibit the necessary level of social maturity and motivation, and the academic ability to engage in college level instruction. To be eligible, students must meet academic requirements and be enrolled in a Florida public school, private school or home education program in compliance with applicable State statutes. For further information and eligibility criteria please visit www.lsc.edu > Parents & Families > Dual Enrollment.

Pre-College Programs

LSCC has made a concerted effort to acquire the financial resources and the necessary support from the community to establish the Youth Outreach Department, which consists of three distinctive pre-college programs. Through grants from the U.S. Department of Education and the Florida Department

of Education, LSCC is able to operate its **College Reach-Out Program (CROP)**, **Educational Talent Search (ETS)**, and **Upward Bound programs**. Together, these programs serve 800 students enrolled in public middle schools and high schools throughout Lake and Sumter counties. These three programs primarily recruit young students who live in households with modest incomes who would be among the first in their immediate families to attend college. The main objective of these programs is to strengthen scholastic skills while providing supplemental services that help the participants overcome class, social, and cultural barriers to higher education.

Full-time staff members coordinate and conduct meaningful exercises and workshops for the participants on LSCC campuses and participating schools throughout the academic year. Other services include college tours and field trips to places of historical and cultural significance which enhance the students' learning experience and provide the motivation for early college and career decisions. For further information about any of these programs and the respective public schools served by each project, call 323-3606 or visit www.lsc.edu/community/youthoutreach.

Business Resources Center

The Business Resources Center offers many services for Lake and Sumter County entrepreneurs to help in starting and growing businesses.

The services include:

- Entrepreneurial Institute – 10-week seminar held on all LSCC campuses throughout the year providing essential, broad-based information to entrepreneurs.
- Executive High-Tech Conference Room – Available for rental for corporate meetings and events.
- Individual counseling sessions in partnership with SCORE for assistance with business plan preparations, financial and legal questions, loan information, and other resources.

For more information, contact the Business Resources Center at 365-3579 or visit the website at www.BusinessResourcesCenter.org.

Computer Institute

The Computer Institute offers a wide array of non-credit courses on all LSCC campuses, online, and at other convenient locations throughout Lake and Sumter counties. Courses are open to the general public, and they are offered weekdays, evenings, and Saturdays. The courses are designed to meet the personal enrichment, vocational, and lifelong learning needs of the community.

The Computer Institute also provides custom training for business, industry, and government. For more information on computer courses or customized computer training offered through the Computer Institute, call 365-3530 or visit the website at www.BusinessResourcesCenter.org (click on Computer Institute).

Continuing Education

A variety of non-credit courses open to the public are offered throughout the year by Continuing Education. These courses provide business and vocational training, recreational and personal enrichment opportunities. The courses are designed to meet the needs of businesses, industry, government, and the general public.

Continuing Education also offers a Kids' College summer program developed by LSCC to provide an enriching academic and educational summer experience for school-age children. The program started as an educational alternative and as an opportunity for students to get acquainted with LSCC at an early age. Each year, Kids' College has an identifying theme. It provides an opportunity for students to explore new topics or investigate a subject of interest.

The program has grown over the years expanding in number with approximately 1100 different students attending each year. High school students can earn public service volunteer hours. By obtaining at least 74 hours of volunteer service, students can then apply for bright future scholarships to assist with their college education.

CONTINUING EDUCATION UNITS

Various programs offering the necessary continuing education units required to maintain licenses are also provided by the College. Programs approved for CEU awards must meet criteria set by the Southern Association of Colleges and Schools. One CEU is awarded for each ten hours of instruction and is the nationally recognized standard unit of measure that can be earned by participants in qualified programs of continuing education. Verification of CEU awards is available through Continuing Education upon request by the student.

For more information, contact Continuing Education at 365-3556 or visit the website at www.BusinessResourcesCenter.org (click on Continuing Education).

Sheriff Chris Daniels Leadership Institute

The Sheriff Chris Daniels Leadership Institute was proposed by Sheriff Daniels to encourage Lake County Sheriff's Deputies to enter college. The Leadership Institute began in 2006 to provide the deputies with leadership training, as well as professional and personal development classes. The Institute is intended for in-service law enforcement and corrections personnel who are working toward promotion into supervisory roles in their departments. This unique program is offered in a cohort format, with students completing the entire program as a group.

The curriculum is a four course sequence:

___ CJE 2304 Leadership and Line Supervision	3
___ CCJ 2191 Human Behavior in Criminal Justice	3
___ CJE 2331 Ethics in Criminal Justice	3
___ CCJ 2484 Liability Issues in Criminal Justice	3

The curriculum can be customized based on the needs of individual departments. The courses that compose the Leadership Institute can be applied toward the Criminal Justice Technology A.S. and A.A.S. degrees.

For more information about the Sheriff Chris Daniels Leadership Institute, contact Rebecca Nathanson, Criminal Justice Program Manager, at 323-3615, or via e-mail at NathansR@lsc.edu.

EXPERIENTIAL LEARNING

Cooperative Education

Cooperative Education allows students to gain work experience directly related to their academic major. It is a learning experience in the workplace which couples classroom studies with employment. The courses offer students the opportunity to be placed in an employment or volunteer position to complete assigned duties and special projects, to interact with supervisors and co-workers, to learn work and education-related skills, to be evaluated on that performance by an employer or supervisor, and to earn college credit and a grade. Co-op may be taken for 1 to 3 credit hours as follows: 3 credit hours equal a minimum of 150 on-the-job clock hours per semester. 2 credits = 100 on-the-job clock hours and a 1 credit co-op = 50 on-the-job clock hours. Supervised on-the-job training relating to the following programs and courses is available.

Associate in Applied Science Disciplines:

Allied Health	HSC 2949
Computer Applications	CGS 2949
Computer Programming	CGS 2949
Criminal Justice	CCJ 2949
Legal Assisting	PLA 2949
Management	MAN 2949
Marketing	MAR 2949
Office Administration	OST 2949

Associate in Arts Disciplines:

Art	ART 2949
Biology	BSC 2949
Chemistry	CHM 2949
Economics	ECO 2949
Education	EDG 2949
History	HIS 2949
Humanities	HUM 2949
Journalism	JOU 2949
Music	MUS 2949
Physical Education	PET 2949
Political Science	POS 2949
Psychology	PSY 2949
Radio/TV	RTV 2949
Sociology	SYG 2949
Theater	THE 2949

STUDENT ELIGIBILITY

To qualify for Cooperative Education the student must meet the following:

1. Completion of a minimum of twelve (12) semester credit hours in the field or related subject area in which the student wants to complete a cooperative education learning experience. Courses must have been completed at LSCC or an approved institution;
2. Completion of all developmental courses as required by CPT/ACT/SAT scores;
3. A grade point average (GPA) of 2.5 or higher.
4. Be accepted by a Faculty Advisor and have skills which meet the standards of their prospective employer. Students should check with their faculty advisor for any co-op prerequisites. The Faculty Advisor will help develop learning objectives and outcomes for the student.

Cooperative Education may be repeated up to nine (9) credit hours for a student who is working toward an Associate in Applied Science or an Associate in Science degree. The State of Florida Articulation Agreement specifies that no more than seven (7) semester hours may be applied toward the Associate in Arts degree. **It is important for all students who wish to transfer to a university to research their chosen major program area to determine if the credits and grade will transfer not only to the University but also, to their specific college within the university.**

For further information contact:

Patti Weasel, 435-5042, WeaselP@lsc.edu

Service Learning

Serve to Learn is part of a growing and unique national movement in education that involves collegiate participation in community and philanthropic service opportunities. While definitions of serve to learn vary, it is generally defined **as a teaching tool and method that uses community involvement to apply theories or skills being taught in a course. Serve to learn furthers the objectives of the academic course and addresses broader-based (i.e., community) needs as students participate in and learn from service activities.**

Serve to Learn (also known as "engaged" or "applied" learning) involves a service component that allows the student to apply new knowledge and acquire practical skills. Through course work, the student employs critical analysis and examines a systemic problem or societal issue the service was designed to address. Serve to learn is a proven and highly effective teaching tool and method. Research reveals that serve to learn experiences enhance broader learning outcomes, increase student retention, make learning more relevant, foster civic participation, provide opportunities for career exploration and preparation, and overall improve timely graduation rates.

Some faculty members participate by integrating service into course curricula that directly ties to specific course goals and objectives. This method helps students make clear connections between the relevance of their academic experience and their future professional lives in society.

EXAMPLES OF SERVE TO LEARN

Collegiate coursework in any field or discipline can incorporate a serve to learn component. A few examples of serve to learn include engineering students developing math and science education modules for district K-12 schools; students creating grant proposals and brochures for local nonprofit organizations; criminal justice students helping teens in the juvenile justice system; English and communication students teaching literacy skills to people in homeless and domestic violence shelters, business students developing management plans and marketing materials for nonprofit groups, architecture students collaborating with local governments to design affordable housing and children's playgrounds, and education majors mentoring and tutoring at-risk youth in concert with K-12 partners. Serve to learn can promote engaged teaching and learning through organized service projects to develop students' citizenship skills and values while encouraging collaborative partnerships to address community needs.

MISSION/PURPOSE STATEMENT:

To improve lives, strengthen communities, and foster civic engagement through service and learning.

Goals:

- 1) ***Increase student engagement to enhance student learning;***
- 2) ***Foster civic and personal responsibility; and***
- 3) ***Develop an environment of collegial participation***

For further information contact:

Debra W. Dabney, 323-3641, DabneyD@lsc.edu.

Continuous Enrollment/ Governing Catalog

Continuous enrollment is defined as enrollment in any two of the three regular terms (fall, spring, or summer). Students who maintain continuous enrollment may select any catalog from the one in use at the time of entry into Lake-Sumter Community College to the one in use at the time the student applies for graduation. Beginning with the 2004-2005 academic year, students who maintain continuous enrollment MUST complete their degree within six (6) years. Continuously enrolled students who do not complete their degree within six (6) years will be required to fulfill the requirements of the most recent catalog. If continuous enrollment is not maintained, the catalog in effect the year in which the student graduates will be used to determine graduation requirements.

LSCC SERVE TO LEARN STUDENT GOALS

General Education Competencies	Analytical Thinking	Communication	Independence	Leadership and Teamwork	Social Responsibility	Creativity
PERSONAL GOALS	Problem solving skills	Public speaking skills	Patience	Decision-making skills	Awareness of diversity and cultural pluralism	Relationship-building skills
CIVIC GOALS	Assessment of community needs and public service	Promotion of service learning to community	Independent service to local non-profit organizations	Application of service skills	Service to community, local business, and LSCC	Partnership with professional and academic resources
ACADEMIC GOALS	Critical and creative thinking	Critical and creative thinking	Connection of research and scholarship to real-world applications	Selection, design, and implementation of objectives to meet community needs	Empowerment of students through community service	Promotion of awareness of student and faculty resources

ACADEMIC POLICIES AND PROCEDURES

Course Load

LSCC operates on a year-round plan, and courses are designated in terms of semester hours of credit. Normally, a three-semester hour course meets for three hours a week. However, certain courses which require laboratory work or skill practice may meet for more hours per week than the number of semester hours credit they carry. The maximum hours allowed per term are as follows:

<u>Academic Term</u>	<u>Maximum Hours</u>
Fall Term	17 semester hrs.
Spring Term	17 semester hrs.
Summer Term (AE)	12 semester hrs.

Any exception to the maximum hours allowed per semester must be approved by the Director of Student Development. Students wishing to obtain approval for a larger course load must have at least a "B" average and make their request in writing.

Class Attendance

Punctual and regular attendance is encouraged in all courses and course activities. Any class session missed reduces the opportunity for learning and may have an adverse effect on the grade earned in the course. Instructors will establish and announce their class attendance policies at the beginning of each term.

NOTE: Students receiving federal financial aid will be administratively dropped for non-attendance during the first two weeks of the semester. Refer to page 41 for additional information.

Academic Honors

TERM HONORS

The Dean's List and the President's List are honors that may be earned each term. Students who complete 12 or more degree credits in a term (excluding developmental credits) with a GPA of 3.5 or above are named to the Dean's List, and students who complete 12 or more degree credits in a term (excluding developmental credits) and achieve a term GPA of 3.8 or above are named to the President's List. Both honors are automatically denoted on the student's transcript for the term.

Students will also receive a letter of recognition from the Dean's or President's office.

GRADUATION WITH HONORS

Only those students seeking an associate's degree are eligible for honors recognition.

The appropriate honors are recorded on the student's transcripts and diploma. The honors, based on scholastic achievement, are as follows:

<u>GPA</u>	<u>Honor</u>
3.40-3.59	Cum Laude (with honor)
3.60-3.79	Magna Cum Laude (with high honor)
3.80-4.00	Summa Cum Laude (with highest honor)

Course Examinations

Instructors may give oral and/or written tests and quizzes at their own discretion. Regularly scheduled examinations will be given at the end of each term. Special examinations or re-examinations will be given only with the approval of the instructor and the Vice President of Academic and Student Affairs.

Special testing accommodations for exams and tests may be made for approved students registered with the Office of Students with Disabilities.

Grade Point Average (GPA)

Academic honors for graduation are determined by computing courses taken at all institutions (all college GPA) attended by the student. Calculating grade forgiveness requires subtracting previous grades and hours. Only the last attempt of a repeated course counts in computing the GPA. A minimum of 2.0 ("C") average in both LSCC GPA and all college GPA is required for graduation. Quality points are calculated as follows:

<u>Grade</u>	<u>Rating</u>	<u>Quality Points</u> (per credit hour)
A	Excellent	4
B	Good	3
C	Average	2
D	Passing Below Average	1
F	Failure	0
I	Incomplete	0
IF	Incomplete Failure	0
W	Withdrawn or Dropped	0
X	Audit	0
N	No Grade or Non-Credit	0
S	Satisfactory	0
Z	CLEP Credit	0
U	Unsatisfactory	0
NR	Grade Not Reported	0
P	Passed Institutional Exam	0

Grade point average (GPA) is determined by dividing the total quality points by the total GPA hours.

Sample Semester

Course Number	Attempted Hours	Earned Hours	Earned Grade	Quality Points Per Credit Hour	Total GPA Hours	Multiply GPA Hrs X Grade Rating	Total Quality Points
MAC 1105	3	3	A	4	3	3 X 4 =	12
POS 2041	3	3	B	3	3	3 X 3 =	9
CHM 1020C	3	3	C	2	3	3 X 2 =	6
CGS 1530	3	3	D	1	3	3 X 1 =	3
ENC 1101	3	0	F	0	3	3 X 0 =	0
HUM 1211	3	0	W	0	0	3 X 0 =	0
TOTALS	18	12			15	15	30
30 / 15 = 2.0							
Total Quality Points divided by Total GPA Hours = Grade Point Average							

Standards of Academic Progress

The College Standards of Academic Progress serve two major purposes:

1. To provide for the early identification of students who are experiencing academic difficulty, and
2. To make available to those students as much assistance as possible to facilitate successful achievement of their educational goals.

IDENTIFICATION AND ASSISTANCE

A student's cumulative college grade point average (GPA), including transfer grades, will be used to determine academic progress. Students who do not make satisfactory progress will be required to see an advisor prior to any subsequent registration. Individual problems will be identified and solutions will be sought in an attempt to help students improve their academic status.

Hours Attempted

0-6
7 or more

Minimum All College GPA

Standards not applied
2.00

ACADEMIC STANDINGS

The cumulative college GPA, including transfer grades, is used to place students in one of four academic classifications:

1. Good Standing
2. Academic Probation
3. Continued Probation
4. Suspension

Good Standing

The following criteria must be met in order to maintain Good Standing: A cumulative GPA of at least 2.00 with seven or more credits attempted.

Students not in Good Academic Standing must meet with an academic advisor prior to enrolling in the subsequent term in order to develop an educational plan for continued enrollment.

Academic Probation

Students who have attempted seven or more college credits with less than a 2.0 all college GPA (excluding developmental courses) will be placed on Probation for their next term of enrollment.

Continued Academic Probation

1. Continued Academic Probation will occur when the student earns a minimum 2.0 term GPA and the all college GPA remains below a 2.0.
2. The student will return to Good Academic Standing when the all college GPA is a 2.0 or higher.

Suspension

1. Students on academic probation will progress to suspension for one semester if the term and all college GPA fall below a 2.0.
2. Students who return after suspension will be placed on Continued Probation.
3. Students suspended once will be academically dismissed for a period of one calendar year if the all college GPA falls below a 2.0.

INCOMPLETE GRADES

Instructors may assign an "I", Incomplete grade for a course, in extreme circumstances in which a student is passing but has not completed the course requirements as a result of an accident or illness. An "I" grade will be converted to a final letter grade by the end of the semester following the issuance of the "I" (Incomplete) grade. If no final grade has been submitted to the Admissions and Records Office, the "I" grade will be changed to an "IF" (Incomplete/Failure) grade by the end of the semester following the issuance of the "I" grade.

A Faculty/Student Incomplete Grade Agreement Form will be filled out and submitted to the respective appropriate academic Dean for approval, prior to the grades being submitted to the Admissions and Records Office. A signed copy of the Grade Agreement Form will be returned to the instructor by the appropriate academic Dean for submission to the Records Office along with the grade sheet. The Dean's office will retain a copy of the Grade Agreement Form.

WITHDRAWAL FROM CLASSES

In compliance with State Board of Education Rule 6A-14.0301, the following procedures will be followed relating to student withdrawal:

1. Students may withdraw without academic penalty through the published date in the Academic and Registration Calendar for each term. Students wishing to withdraw from a mini-semester course must do so prior to the date specified on the course syllabus.

Requests for withdrawal beyond the deadline date may be granted due to serious circumstances beyond the student's control that prevent the successful completion of the course.

These circumstances are limited to:

- a) Involuntary call to military duty
- b) Illness of the student
- c) Illness of a member of the student's immediate family
- d) Death of the student or member of the student's immediate family

Students seeking to withdraw after the deadline date may contact an academic advisor for more information.

2. No refund is issued for a withdrawal. The grade of "W" is issued and will remain on the student's transcript.
3. Students may officially withdraw by completing a Withdrawal Request or by submitting a written request to the Admissions and Records Office prior to the published deadline date. Responsibility for withdrawal belongs to the student.
4. Students should consult with an academic advisor and, if applicable, the Financial Aid Office prior to withdrawing from a class to discuss the potential ramifications of a withdrawal.

THIRD ATTEMPT / REPEAT POLICY AND GRADE FORGIVENESS

Students may only repeat classes in which they have received a grade of W, D, U or F (a non-passing grade). In compliance with F. S. 1009.285 and 1009.28, the following procedures will be followed relating to the repeating of courses.

1. Students are permitted only three attempts per course, including withdrawals. In the third attempt, the student will not be permitted to withdraw and will receive the grade earned for that course.
2. A student may have a total of three attempts per course at LSCC, including the original grade, repeat grades, and withdrawals. A fourth attempt may be allowed only through a formal review process, which the student must initiate with an academic advisor.
3. Students attempting the same developmental course or the same college credit course for the third time must pay 100% of the full cost of instruction for those courses (Effective fall 1997). The full cost of instruction is equivalent to the cost of out-of-state tuition.
4. Forgiveness for grades earned will be granted to the student only where "D" and "F" grades were earned and will be limited to two repeat attempts per course. Only the most recent grade will be used in calculating the GPA. Exemption exams, CLEP, and Advanced Placement exams cannot be used to forgive previous coursework. Transfer work that is evaluated as equivalent to LSCC courses will be used for forgiveness purposes.

5. Students wishing to retake a course for grade forgiveness must do so prior to earning an A.A. degree. Grade forgiveness cannot be applied to a course taken as part of the A.A. degree after the A.A. degree has been awarded.
6. Students wishing to retake a course for which they have already received a passing grade, must audit the class. The Audit Change Form must be submitted to the Admissions and Records Office prior to the end of the add/drop period.

GRADE AMNESTY

Grade Amnesty at LSCC is a special process for calculating an individual's GPA during the selection process into specified programs. Students applying for selection into any selective admission program who have academic coursework ten years or older may request to exclude those previous grades from the program selection GPA calculations. All courses attempted during the time period being considered as a part of the Amnesty request will be excluded from grade calculations for the program selection. Courses included as part of the amnesty request cannot be used to satisfy program requirements. Since LSCC's Amnesty process is restricted to the selection process for special admission programs, all previous grades will be included into all other institutional GPA calculations. Request forms and more information may be obtained by contacting the Admissions and Records Office. Academic Amnesty does not change the student's overall academic standing nor will the courses/grades be removed from the academic transcript.

PHYSICAL EDUCATION ACTIVITY COURSES

Physical education activity courses are designed to develop basic performance skills, techniques, knowledge and appreciation of the values of the activities listed as course offerings. No duplication of activity is permitted unless approved a maximum of four credit hours may be applied toward a degree.

Where there are beginning and intermediate courses offered in the same activity, students must satisfactorily complete the beginning course before enrolling in the intermediate course, or they must receive consent of the instructor.

Note: High school dual enrollment students may not register for physical education activity courses.

PREPARING TO GRADUATE

The following requirements must be met by students planning to graduate from LSCC.

1. Complete the course requirements for the desired degree, diploma, or certificate for the catalog year under which student plans to graduate.
2. Make an appointment for a preliminary graduation check with an academic advisor. This should be completed the semester before the student plans to graduate. Although advisors complete preliminary graduation checks for all students, official graduation checks are performed by the Admissions and Records Office. Until the final check is performed, it is impossible for LSCC to verify eligibility for graduation. It is each student's responsibility to ensure that he or she has fulfilled all graduation requirements.
3. Complete a Graduation Application and submit it to the Admissions and Records Office prior to the graduation deadline for the semester in which the student plans to graduate. Deadlines are posted in the Academic and Registration Calendar. Graduation applications must include the signature of an academic advisor.
4. To be eligible to participate in LSCC's Commencement Ceremony, all students must wear the appropriate graduation regalia (cap and gown).
5. Students may purchase their cap and gown in the LSCC Bookstore.
6. Diplomas will be mailed to the address provided by the student. Students should verify their correct address via LOIS.
7. Satisfy all financial obligations.
8. Submit all official transcripts for any classes taken at another institution while attending LSCC. All final grades must be posted on official transcripts.
9. Students must complete 25% of each program's total credit hours at LSCC.

NOTE: All documentation of transfer work, even that which does not apply to the degree being sought at LSCC, must be received and evaluated before a degree or certificate will be awarded. The student must reapply for graduation in a subsequent term, if transcripts are not received and evaluated by LSCC prior to degree conferral.

Students wishing to retake a course for grade forgiveness must do so prior to earning their A.A., A.S. or A.A.S. Degree or a certificate. Grade forgiveness cannot be applied after a degree or certificate has been awarded.

All students completing degree and certificate programs must submit a completed Graduation Application prior to the deadline posted in the Academic and Registration Calendar. Degrees are conferred at the end of each semester.

Commencement Exercises

Formal commencement exercises are held once each year at the end of the spring semester. All graduates of the two previous semesters (summer and fall), who have indicated they would like to participate in the ceremony will be invited to participate with the spring semester graduates. Participation in commencement exercises does not in any way infer the awarding or issuance of a degree or certificate. Conferral depends solely on the student's satisfactory completion of all program requirements.

Students who are within six credits of fulfilling their graduation requirements in the spring term may participate in the commencement ceremony providing they have submitted a Graduation Application by the posted deadline.

For additional information, please contact the Admissions and Records Office at 352-323-3665.



DEGREES AND PROGRAMS

DEGREE AND CERTIFICATE PROGRAMS BY CAMPUS

LSCC offers a variety of Associate degree and certificate programs at its three locations in Lake and Sumter counties. Students may complete 50% or more of the designated programs at the following campus locations:

Degree or Certificate	Total Credit Hours	Leesburg	South Lake	Sumter
Associate in Arts (A.A.) Degree	60	X	X	X
Associate in Science (A.S.) Degrees				
Business Administration	64	X	X	
Computer Information Technology	63	X	X	
Criminal Justice Technology	64	X		
Early Childhood Education – Child Development Center Management Specialization	63	X	X	
Early Childhood Education - Preschool Specialization	63	X	X	
Emergency Medical Services	73	X		
Environmental Science	64/65	X		
Health Information Technology	70	X		
Nursing (limited access program)	72	X	X	
Associate in Applied Science (A.A.S.) Degrees				
Business Administration	64	X	X	
Computer Information Technology	63	X	X	
Criminal Justice Technology	64	X		
Early Childhood Education – Child Development Center Management Specialization	63	X	X	
Early Childhood Education – Preschool Specialization	63	X	X	
Electrical Distribution Technology	65			X
Fire Science Technology	60			X
Office Administration Legal Office Specialization	63	X		
Office Administration Medical Office Management Specialization	63	X		
Office Administration Office Management Specialization	63	X	X	
Technical Certificates				
Business Development & Entrepreneurship	25	X	X	
Electrical Distribution Technology – Basic and Advanced	Basic 24 Advanced 26			X
Healthcare Informatics Specialist	18	X		
Information Technology Analysis	27	X	X	
Medical Information Coder/Biller	34	X		
Medical Office Management	34	X		

DEGREE AND CERTIFICATE OPTIONS

A.A.	Associate in Arts	Two-year degree that is designed for transfer to a university to receive a bachelor's degree. The A.A. is awarded upon the completion of 60 college credit hours in a selected course of study, which includes the completion of 36 credit hours of General Education.
A.S.	Associate in Science	Two-year technical degree that prepares a student to enter a specialized career field and contains at least 15-18 credit hours of transferable General Education.
A.A.S.	Associate in Applied Science	Two-year technical degree indicating that a student has trained in a particular field and is prepared for employment.
T.C.	Technical Certificate	A program of instruction of less than 60 credit hours of college level courses, which is part of an A.S. or A.A.S. degree program that prepares a student for entry into employment.

General Education Competencies

General Education Competencies represent broad areas of knowledge, skills, and experience that students gain by the time they graduate from any degree program at LSCC. Students are assessed for their levels of achievement in these Competencies through their matriculation in the College's General Education Core Curriculum, as well as through some elective courses.

The General Education Competencies are the Student Learning Outcomes (SLOs) for the A.A. degree, which includes 36 hours from the Core Curriculum. All A.S. and A.A.S. degree programs also contain a substantial component of Core Curriculum courses through which students are assessed for their achievement levels in the General Education Competencies.

The following chart outlines General Education Competencies:

General Education Competency	<i>Upon graduation from any degree program at LSCC, the student:</i>
Analytical Thinking	Analyzes information or data, evaluates, and draws rational and warranted conclusions, integrating quantitative and/or scientific reasoning as appropriate.
Communication - Oral	Demonstrates effective verbal delivery, message content, and organization of material.
Communication - Written	Writes with clear thesis and organization, proper development and presentation of ideas, and virtual freedom from grammar, spelling, and punctuation errors.
Creativity	Demonstrates originality in their work or in strategies to solve problems, and/or assess outcomes, and/or apply multiple solutions.
Independence	Attends class and exhibits preparation for class, meets assignment deadlines with minimal supervision, and/or makes good decisions related to assignments.
Information Fluency – Research	Selects, evaluates, uses, and documents appropriate college-level resources.
Information Fluency – Technology	Effectively applies current technology appropriate for academic assignments and/or career needs.
Leadership & Teamwork	Assesses, plans, and utilizes resources in a leadership role, and/or collaborates with others.
Social Responsibility	Demonstrates understanding of the breadth and variety of human culture and/or the complex inter-relationships between humans and the environment.

ASSOCIATE IN ARTS (A.A.) DEGREE AND GRADUATION REQUIREMENTS

The Associate in Arts (A.A.) degree is also known as the Transfer Degree or the University Parallel Program. It is designed to provide students with the courses needed for the freshman and sophomore levels of a bachelor's degree. Upon completion of the A.A. degree, students may transfer to a four-year college or university to complete the junior and senior level coursework for their bachelor's degree.

Based on requirements from the State of Florida Department of Education and the Southern Association of Colleges and Schools (SACS - LSCC's accrediting agency), the A.A. degree is comprised of the following components, with a **minimum of 60 credit hours**.

A. General Education Core Curriculum - 36 credit hours

- There are 36 credit hours of General Education from Areas I-V:

Area I: Composition & Oral Communication develop critical reading and comprehension skills; prepare students to effectively communicate in clear, concise English through written prose and oral communication

Area II: Humanities develop understanding and appreciation of cultural development from ancient times to the present in all its richness and diversity

Area III: Social & Behavioral Sciences develop understanding of human behavior, cultural diversity, and the historical development of societies and human institutions and how they change

Area IV: Mathematics prepare students to use problem solving skills, apply quantitative reasoning, enhance computational skills, and use appropriate technologies

Area V: Natural Sciences develop/prepare students with scientific literacy that will improve the learner's ability to function within a scientific and technological society

- Included in the 36 credit hours of General Education courses are 12 credit hours of Gordon Rule (GR) 6000-word writing courses, with a grade of C or higher, including ENC 1101, ENC 1102, one Composition with Oral Component course, and one course from the Humanities or Social & Behavioral Sciences Areas, designated with CODE: GRW6. (FL. Administrative Code 6-A 10.30), AND
- 6 credit hours of Gordon Rule mathematics courses, with a grade of C or higher, selected from courses with a MAC, MGF, or STA prefix. (FL. Administrative Code 6-A 10.30)

B. Elective college credit courses - 24 credit hours

- Computer proficiency course/s – required unless proficiency is demonstrated through written exam. See Computer Proficiency Requirement page.

- Common Program Prerequisites - courses required for an intended university major, including additional mathematics, science, social and behavioral sciences courses
- MAT 1033, SLS 1501, REA 1105, if required and/or chosen
- Foreign language (not required for A.A. but required by universities for certain bachelor's degrees)
- Experiential Learning credit hours
- Other college credit courses

C. Additional A.A. graduation requirements include:

- A minimum of 25% of the credit hours for the A.A. must be earned at LSCC, excluding credits by exam, CLEP, AP, etc.
- Successful completion of all developmental English, mathematics, and reading courses, if required, based on placement scores (developmental courses are in addition to the 60 college-level credits required for graduation)
- Minimum of 2.0 cumulative GPA, including for all credit hours earned at LSCC and for total credit hours earned
- Maximum of four (4) credit hours of physical education courses
- Fulfillment of all financial obligations to LSCC

Students are responsible for investigating the requirements for their chosen university and major, and to work with an LSCC Academic Advisor to plan their A.A. transfer plan coursework in order to make a smooth academic transfer.

Students may earn any number of Associate in Applied Science and/or Associate in Science Degrees as well as one Associate in Arts Degree; however, students may not earn the Associate in Arts Degree at LSCC if they have earned an Associate in Arts or Bachelor's Degree from another Florida public college or university.

COMPUTER PROFICIENCY REQUIREMENT

All degree seeking students at Lake-Sumter Community College must demonstrate computer proficiency in order to be granted the Associate in Applied Science, the Associate in Science, or the Associate in Arts degree.

The computer proficiency requirement must be met through one of the following:

1. Passing the institutional computer proficiency exam with a score of 70% or greater. Students wishing to take the computer proficiency exam must complete a Request for Computer Proficiency Form and submit it to the Learning Center by the posted deadline. Passing grades will be listed on the transcript with a grade of "P," but no credit will be awarded. The exam is free.
2. Students may choose to earn course credit via Credit by Exam for certain computer courses. There is a fee for Credit by Exam.

A list of exams offered, examination dates and the deadline for submitting request forms for the Computer Proficiency Exam or Credit by Exam are posted on the website at [http://www.lsc.edu/academics/Pages/Academic Resources/Learning Center/Credit-By-Exam.aspx](http://www.lsc.edu/academics/Pages/Academic%20Resources/Learning%20Center/Credit-By-Exam.aspx)

3. Successful completion of a minimum of two (2) semester hours of computer coursework.

The following courses or course combinations will satisfy the computer proficiency requirement:

CGS	1100	Business Computer Applications	3 credits or
CGS	1530	Microcomputer Applications	3 credits or
OST	1854	Microsoft Office – Introduction	3 credits or

OR

One course from:			
OST	1100	Keyboarding & Document Formatting	3 credits or
OST	1110	Advanced Document Formatting	3 credits or
OST	1743	Word Processing for College Writing	1 credit
AND one course from:			
CET	1171	Microcomputer Hardware	3 credits or
CTS	1101	Windows Introduction	1 credit or
CTS	1262	MS Excel	3 credit or
LIS	2004	Introduction: Internet Research	1 credit

GENERAL EDUCATION CORE CURRICULUM

AA DEGREE - 36 CREDIT HOURS

AS/AAS Degrees - See specific programs for requirements

AREA I: COMPOSITION & ORAL COMMUNICATION 9 HRS

CODES: GENE, GRW6

ENC 1101 College Composition I or ENC 1101 H.....3

ENC 1102 Composition: Literature or ENC 1102 H.....3

CODES: GENE, GRW6, ORAL

SELECT 1 OF THE FOLLOWING COMPOSITION WITH ORAL COMMUNICATION COURSES:

A grade of "C" or higher must be earned in each course in order for the course to meet General Education Requirements.

AML 2010 American Literature I.....3	ENL 2022 English Literature II.....3
AML 2020 American Literature II.....3	LIT 2090 Contemporary Literature: Survey.....3
AML 2264 Survey of American Literature: Southern Women Writers.....3	LIT 2091 Contemporary Literature: Novels.....3
ENC 2300 Composition: Argumentation.....3	LIT 2110 European Literature I.....3
ENC 2210 Technical Report Writing.....3	LIT 2120 European Literature II.....3
ENL 2012 English Literature I.....3	LIT 2380 Women in Literature.....3
	LIT 2930 Selected Topics in Literature.....3

AREA II: HUMANITIES 6 HRS

CODES: GENE, HUMN

CHOOSE 2 OF THE FOLLOWING: *Gordon Rule Courses

Category: Art

ARH 2000 Art History & Appreciation I.....3

ARH 2051 Art History & Appreciation II.....3

Category: Composition

*CRW 2000 Creative Writing I.....3

*CRW 2002 Creative Writing II.....3

*MMC 2100 Writing for the Mass Media.....3

Category: Humanities

*FIL 2001 Introduction to American Cinema.....3

HUM 1211 Introduction to Humanities:
Antiquity Through The Middle Ages.....3

HUM 1230 Introduction to Humanities:
Renaissance Through Modern Times.....3

HUM 2930 Selected Topics in Humanities.....3

REL 2300 World Religions.....3

Category: Literature

*AML 2010 American Literature I.....3

*AML 2020 American Literature II.....3

*AML 2264 Survey of American Literature:
Southern Women Writers.....3

*ENL 2012 English Literature I.....3

*ENL 2022 English Literature II.....3

*LIT 2090 Contemporary Literature: Survey.....3

*LIT 2091 Contemporary Literature: Novels.....3

*LIT 2110 European Literature I.....3

*LIT 2120 European Literature II.....3

*LIT 2380 Women in Literature.....3

*LIT 2930 Selected Topics in Literature.....3

Category: Music

MUH 1018 Introduction to Jazz.....3

MUH 2011 Introduction to Music.....3

Category: Philosophy

*PHI 2010 Introduction to Philosophy.....3

*PHI 2630 Contemporary Ethics.....3

Category: Theatre

*THE 2020 Introduction to Western Theatre Arts.....3

AREA III: SOCIAL & BEHAVIORAL SCIENCES 6 HRS

CODES: GENE, SBEH

CHOOSE 2 OF THE FOLLOWING: *Gordon Rule Courses

Category: Economics

ECO 2013 Principles of Economics I (Macro).....3

ECO 2023 Principles of Economics II (Micro).....3

Category: Geography

GEO 1000 Introduction to Geography.....3

GEO 2474 Geography & World Affairs.....3

Category: History

*AMH 2010 U.S. History to 1877.....3

*AMH 2020 U.S. History Since 1877.....3

*AMH 2035 U.S. History Since 1945.....3

*EUH 1000 Western Civilization I.....3

*EUH 1001 Western Civilization II.....3

Category: Political Science

*INR 2002 International Relations.....3

POS 2041 American National Government.....3

Category: Psychology

DEP 2002 Psychology of Child Development.....3

DEP 2004 Psychology of Human Development.....3

PSY 2012 Introduction to Psychology.....3

Category: Sociology

SYG 2000 Introduction to Sociology.....3

SYG 2010 Social Problems.....3

SYG 2430 Marriage & the Family.....3

AREAS II AND III: CODES: GENE, GRW6 3 HRS

Students must include a total of five courses, 15 hours, from a combination of Areas II and III. Students must choose two Humanities courses, two Social & Behavioral Sciences courses, a fifth course can be from either area. One of the five selected courses must be a Gordon Rule (GR) course. All GR courses are designated with an asterisk *. See the next column for a listing of all GR Humanities or Social & Behavioral Sciences courses.

See page 135 for CODE descriptions.

AREA II & III: COMBINED - GORDON RULE 3 HRS

CODES: GENE, GRW6

An additional Humanities (HUMN) or Social & Behavioral Science (SBEH) Gordon Rule (GR) course designated 6,000 written words of text must be completed with a grade of "C" or better.
*Gordon Rule Courses

CHOOSE 1 OF THE FOLLOWING:

*AML 2010	American Literature I (HUMN)	3
*AML 2020	American Literature II (HUMN)	3
*AML 2264	Survey of American Literature: Southern Women Writers (HUMN)	3
*AMH 2010	U.S. History to 1877 (SBEH)	3
*AMH 2020	U.S. History Since 1877 (SBEH)	3
*AMH 2035	U.S. History Since 1945 (SBEH)	3
*CRW 2000	Creative Writing I (HUMN)	3
*CRW 2002	Creative Writing II (HUMN)	3
*ENL 2012	English Literature I (HUMN)	3
*ENL 2022	English Literature II (HUMN)	3
*EUH 1000	Western Civilization I (SBEH)	3
*EUH 1001	Western Civilization II (SBEH)	3
*FIL 2001	Introduction to American Cinema (HUMN)	3
*INR 2002	International Relations (SBEH)	3
*LIT 2090	Contemporary Literature: Survey (HUMN)	3
*LIT 2091	Contemporary Literature: Novels (HUMN)	3
*LIT 2110	European Literature I (HUMN)	3
*LIT 2120	European Literature II (HUMN)	3
*LIT 2380	Women in Literature (HUMN)	3
*LIT 2930	Selected Topics in Literature (HUMN)	3
*MMC 2100	Writing for the Mass Media (HUMN)	3
*PHI 2010	Introduction to Philosophy (HUMN)	3
*PHI 2630	Contemporary Ethics (HUMN)	3
*THE 2020	Introduction to Western Theatre Arts (HUMN)	3

AREA IV: MATHEMATICS**6 HRS**

CODES: GENE, GRMT

A grade of "C" or better must be earned in each course in order for the course to meet General Education Requirements.

CHOOSE 2 OF THE FOLLOWING:

MAC 1105	College Algebra	3
MAC 1114	Trigonometry	3
MAC 1140	Precalculus Algebra	4
MAC 2233	Calculus for Business	3
MAC 2311	Calculus w/Analytic Geometry I	5
MAC 2312	Calculus w/Analytic Geometry II	4
MAC 2313	Calculus w/Analytic Geometry III	4
MAP 2302	Differential Equations	3
MGF 1106	Liberal Arts Math	3
MGF 1107	Explorations in Math	3
STA 2023	Elementary Statistics I	3

AREA V: NATURAL SCIENCES**6 HRS**

CODES: GENE, BIOS or PHYS

CHOOSE 1 OF THE FOLLOWING OPTIONS:

Option 1: Select a minimum of 3 credit hours from the biological science category and 3 credit hours from the physical science category. **At least once course must include a laboratory course (designated with a "C").**

Option 2: Select a 2 course science sequence.

Category: Biological Science

BIOS

BOT 2010C	General Botany w/Lab	4
BSC 1005	Introduction to Life Science	3
BSC 1084C	Essentials of the Human Body	4
BSC 2250C	Field Biology of Florida w/Lab	3
EVR 1328C	Natural Resources Conservation & Management w/Lab	3
EVR 1858	Environmental Regulation & Compliance	3
EVS 1001C	Introduction to Environmental Sustainability w/Lab	3
EVS 2893C	Environmental Sampling & Analysis I w/Lab	3
MCB 1278C	Introduction to Epidemiology of Infectious Diseases w/Lab	3
MCB 2010C	Microbiology w/Lab	4
MCB 2930C	Special Topics in Microbiology	3
OCE 1000	Introduction to Marine Science	3
ZOO 2010C	General Zoology w/Lab	4

BIOLOGICAL SEQUENCE COURSES

BIOS, LABR

BSC 1010C	General Biology I w/Lab	4
BSC 1011C	General Biology II w/Lab	4
BSC 2093C	Human Anatomy & Physiology I w/Lab	4
BSC 2094C	Human Anatomy & Physiology II w/Lab	4

Category: Physical Science

PHYS

□ Chemistry

CHM 1020C	Chemistry for Liberal Arts w/Lab	3
CHM 1025C	General Chemistry w/Lab	5
CHM 1083	Environmental Science	3
CHM 2930C	Special Topics in Chemistry	1-3

CHEMISTRY SEQUENCE COURSES

PHYS, LABR

CHM 2045C	College Chemistry I w/Lab	5
CHM 2046C	College Chemistry II w/Lab	5
CHM 2210C	Organic Chemistry I w/Lab	5
CHM 2211C	Organic Chemistry II w/Lab	5

□ Physical Science

AST 1002C	Introduction to Astronomy w/Lab	3
ESC 1000	Earth Science Survey	3
GLY 1030	Environmental Geology	3
MET 1010C	Intro to Meteorology w/Lab	3
PSC 1001	Inventions & Discoveries	3
PSC 1515	Energy & the Environment	3

□ Physics

PHY 1020C	Physics for Liberal Arts w/Lab	3
PHY 2100C	Modern Physics	3
PHY 2930C	Special Topics in Physics	1-3

PHYSICS SEQUENCE COURSES

PHYS, LABR

PHY 2048C	Physics with Calculus I w/Lab	5
PHY 2049C	Physics with Calculus II w/Lab	5
PHY 2053C	General Physics I w/Lab	5
PHY 2054C	General Physics II w/Lab	5

ELECTIVES COMPONENT - 24 CREDIT HOURS

In addition to 36 General Education credit hours, 24 credit hours of Elective Courses are required to fulfill the A.A. degree.
Elective Courses include the following:

- Any of Lake-Sumter's college level courses qualify as an elective course. Electives may be chosen to expand and diversify a general program of study, or to enhance theoretical and technical knowledge related to a particular field of study.
- Universities may require additional courses (Common Course Prerequisites) to meet the specific requirements of the student's intended major at the university. Consult the transferring school in choosing courses to meet this requirement.
- As part of the elective component, students must meet LSCC's computer proficiency requirement. See next page.
- Most universities require students to fulfill a foreign language requirement. This may be required prior to transferring with an A.A. degree to the university. Please consult the transferring school and work with an Academic Advisor.
- Experiential Learning courses.
- MAT 1033, Intermediate Algebra; SLS 1501, Foundations of Success Seminar; and REA 1105, Speed Reading.

ASSOCIATE IN ARTS (A.A.) Degree • 190

See pages 76 & 77 for a complete listing of General Education Courses

GENERAL EDUCATION REQUIREMENTS

Credit Hours 36

COMPOSITION & ORAL COMMUNICATIONS

- ____ ENC 1101 College Composition I 3
 ____ ENC 1102 Composition: Literature 3

Composition with Oral Communications

- ____ 3

MATHEMATICS

- ____ 3
 ____ 3

HUMANITIES AND SOCIAL & BEHAVIORAL SCIENCES

3 Credits must be Gordon Rule (GR)

HUMANITIES

- ____ 3 ☐ GR
 ____ 3 ☐

SOCIAL & BEHAVIORAL SCIENCES

- ____ 3 ☐
 ____ 3 ☐

HUMANITIES OR SOCIAL & BEHAVIORAL SCIENCES

- ____ 3 ☐

NATURAL SCIENCES

Requires 1 course from each category OR a 2 course sequence
 At least 1 course must include a **LAB**

Category - Biological Sciences

- ____ 3 ☐ LAB

Category - Physical Sciences

- ____ 3 ☐

ELECTIVES

Credit Hours 24

- ____
 ____
 ____
 ____
 ____
 ____
 ____
 ____
 ____
 ____

- ☐ SLS 1501 Foundations of Success Seminar 3

Students who place into college developmental courses in more than one subject area are required to successfully complete SLS 1501.

PROGRAM DEGREE TOTAL

Credit Hours 60

- Computer Proficiency Graduation Requirement (page 76) ☐ Pending ☐ Satisfied
 25% of degree completed at LSCC ☐ Pending ☐ Satisfied
 Foreign Language (university transfer option) ☐ Pending ☐ Exempt

DEVELOPMENTAL COURSES

- If college placement scores indicate the need for any developmental courses, these are to be taken before the student completes 12 college credits.
☐ ____ ENC 0015 Developmental Writing I
☐ ____ ENC 0025 Developmental Writing II
☐ ____ MAT 0018 Developmental Mathematics I
☐ ____ MAT 0028 Developmental Mathematics II
☐ ____ REA 0007 Developmental Reading I
☐ ____ REA 0017 Developmental Reading II

Consult the university of your choice for detailed requirements for your major.

The A.A. degree prepares students for transfer as a junior to a Florida public university; however, students need to be aware of specific courses required for acceptance into some majors. These prerequisites can be used in this plan as appropriate general education requirements or as electives.

Although the A.A. degree can be followed for any major, this should be the plan-of-choice for students who are undecided about a major or who want a major in an area other than one for which LSCC has a prearranged plan (art, business, psychology, etc.)

In this catalog, however, are transfer plans for the several majors most often selected by LSCC students. These curriculum guides outline the specific prerequisites needed for easy transfer into one of these majors.

See an advisor for help in selecting the correct courses and their proper sequences for one of these plans or any of the majors offered at one of the universities.

Completion of the A.A. degree guarantees admission to a Florida public university, yet does not guarantee admission to an upper division limited access program which has additional requirements.

ACADEMIC ADVISING

Leesburg Campus 365-3574
 South Lake Campus 243-5722
 Sumter Campus 568-0001
 Advising@lsc.edu

CAREER DEVELOPMENT SERVICES

Careers@lsc.edu 323-3603

A.A.

UNIVERSITY TRANSFER OPTIONS

There are many transfer institutions available to which students may transfer and pursue a Bachelor's degree after completing an A.A. or A.S. at LSCC. Students have the option to transfer to a public or private university to complete a degree or may choose to attend a Florida college, where a select number of Bachelor's degrees are offered.

Public Institutions

The Florida State University System includes the following universities:

Florida A & M University.....Tallahassee	www.famu.edu
Florida Atlantic University ..Boca Raton	www.fau.edu
Florida Gulf Coast University...Fort Myers	www.fgcu.edu
Florida International University...Miami	www.fiu.edu
Florida State UniversityTallahassee	www.fsu.edu
New College of Florida.....Sarasota	www.ncf.edu
University of Central Florida..Orlando	www.ucf.edu
University of FloridaGainesville	www.ufl.edu
University of North Florida....Jacksonville	www.unf.edu
University of South Florida...Tampa	www.usf.edu
University of West Florida ..Pensacola	www.uwf.edu

For a complete list of all State University System (SUS) programs and degrees currently offered in Florida, visit www.facts.org and go to the "Finding a College or Program link".

Private Institutions

Visit the Florida Department of Education website at www.fl DOE.org/college for a list of the nonpublic institutions.

Florida College System

Some Bachelor's Degrees are offered at one of the Florida Colleges. A list of the Florida College System Approved Bachelor's Degree Programs Bachelor's Degrees can be found at http://www.fl DOE.org/cc/students/bach_degree.asp

The Bachelor's Degrees awarded at Florida Colleges are the

BS = Bachelor of Science

BAS = Bachelor of Applied Science

Transfer Worksheets

Listed below are some of the most common majors at the Bachelor's level pursued by LSCC students. The following pages contain transfer worksheets for each major.

Art
Athletic Training
Biology
Business
Chemistry
Early Childhood Education
Elementary Education
Engineering
English
Mathematics
Nursing
Physics
Pre-Pharmacy
Pre-Physical Therapy
Pre-Professional Health
Psychology
Secondary Education
Social Science

See Page 80-81 for Transfer Planning Details

Students should contact an Academic advisor regarding other possible majors to receive a customized transfer worksheet for any degree.

A.A. Transfer Partnerships

University of Central Florida (UCF)

– DirectConnect

In November 2005, LSCC joined with the University of Central Florida to create the Higher Education Consortium Agreement, also known as DirectConnect to UCF. This program provides LSCC students who graduate with an A.A. or an A.S. degree with guaranteed admission to a bachelor's degree program at UCF. For more information visit www.directconnecttoucf.com or schedule an appointment with the DirectConnect to UCF advisor by calling 352-536-2113.

University of Central Florida (UCF)

– Regional Campuses

At UCF Regional Campuses, students may complete full upper-level (junior and senior) undergraduate programs or simply take select courses. Services including, but not limited to Admission, Advising, Financial Aid, Library, and Student Services are available from UCF staff on the UCF South Lake Campus, with support on the UCF Leesburg campus. For more information: www.regionalcampuses.ucf.edu or call 352-536-2113.

Embry-Riddle Aeronautical University Blue-Gold Connection

Embry-Riddle has partnered with LSCC to help students pursue an Associate degree followed by a bachelor's degree at the Daytona Beach Campus. The program is open to any Florida high school graduate who has completed the full-time undergraduate application process for Embry-Riddle or LSCC student who has earned fewer than 30 credits. Interested students may contact:

Susan Day, Associate Director of Transfer Admissions
Phone: 386-226-6178, day191@erau.edu

Saint Leo University (SLU)

Through the LSCC-SLU partnership, students can complete their first two years at LSCC then transfer with their Associate's degree into one of Saint Leo's Bachelor's degree programs. Interested students may contact Saint Leo University at 352-323-3671 regarding requirements and financial assistance.

Additional Partnerships

LSCC has articulation agreements with Kaplan University and Strayer University. See an Academic Advisor for further information.

TRANSFER PLANNING

The State University System (SUS) in Florida offers more than 200 different bachelor's degrees that students can pursue after completing an A.A. at LSCC.

Many university programs of study, or majors, have additional requirements that must also be met for entry into upper division limited access programs. In such programs, consideration for admission is more competitive and may include such criteria as a higher grade point average (GPA), higher test scores, specific entrance exams, additional courses, auditions, and/or portfolios. When specific courses, known as "Common Program Prerequisites" are required, they should be completed as part of the A.A. degree.

Since students are expected to select a major field of study at the time of application to a university, they are strongly encouraged to follow a transfer worksheet as part of their associate's degree at the community college.

Students are responsible for working closely with an Academic Advisor throughout their time at LSCC, and to directly contact their intended university to verify requirements unique to their academic and career goals. Students who are undecided about their career goals are strongly encouraged to contact a Career Advisor at the Career Development Services Office for career exploration assistance.

To assist students in optimal planning and preparation for university transfer, LSCC offers worksheets for some of the popular transfer options (see next page), with the common program prerequisites for each. These are just a few of the transfer possibilities with the Associate in Arts degree.

In addition, many university majors without Common Program Prerequisites may be pursued with completion of the A.A. degree (see page 78).

Preparing to Graduate

Students are advised to meet with an Academic Advisor prior to registering for the last term to confirm that all of the A.A. Degree requirements are met. Students must declare their intent to graduate once they register for their last semester of classes. The graduation application requires two steps:

- Meet with an Academic Advisor to complete a graduation audit.
- Complete a graduation application; attach the graduation audit, and submit to the Office of Admissions & Records Office by the posted deadline.

The LSCC diploma and transcript will reflect the Associate in Arts degree without a specific designated transfer plan.

Before planning a transfer, students are advised to:

- Meet with an LSCC Academic Advisor to monitor progress toward A.A. completion
It is important to meet with an Academic Advisor to:
 - ✓ Design a specific transfer plan for intended major
 - ✓ Plan out sequence of courses
 - ✓ Check the transfer institution's catalog for specific degree requirements
- Consider which program and university in which to transfer
- Consult the catalog or specific department at the university to confirm which specific courses should be taken at LSCC;
- Contact the transfer services office at the transfer institution to obtain information relating to application deadlines, transfer policies, financial aid opportunities, and other available assistance;
- Plan to meet and/or exceed the admission requirements for the university and program;
- Complete the A.A. degree and pre-requisite courses prior to transfer; and
- Apply to graduate with the A.A. degree by meeting with an advisor and submitting a Graduation Application by the posted deadline.

Worksheets

LSCC has provided several transfer worksheets in a variety of disciplines on the following pages. Some of the courses listed are general education requirements and some are elective credit requirements. Additional pre-requisites may be required by the transfer institution in addition to the common course prerequisites listed. Consult the transfer institution for specific, detailed requirements for your major.

An Academic Advisor can help any student develop a transfer worksheet and an academic plan for any major that a student chooses. Please see an advisor regularly to stay on track.

Following a specific worksheet along with utilizing student resources will prepare students to transfer to a Florida public university to complete a bachelor's degree.

Common Program Prerequisites

Each individual worksheet lists the "Common Program Prerequisites" for a particular major. A common program prerequisite is a course that is required for the Florida university major.

Students should choose the courses listed on of each worksheet as part of their academic plan and carefully select these specific courses to complete required courses while earning the Associate in Arts (A.A.) degree and to enter a program at the university.

These specific prerequisites are subject to change. Please confirm updates with the intended transfer institution and view the current academic year's Common Prerequisite Manual at www.FACTS.org.

TRANSFER TO UNIVERSITY CHECKLIST

In order to have a smooth transfer process from LSCC to a university or college to earn a bachelor's degree, students should plan and prepare while earning the A.A. degree at LSCC.

The following steps and timeline are recommended:

During first two semesters at LSCC:

- ☐ Visit Career Development Services and explore potential careers. For career and college advice use LSCC's My Plan at <http://LSCC.MyPlan.com>
- ☐ Meet with an Academic Advisor to review prerequisites for major and complete an academic advising guide for degree
- ☐ Select and follow an appropriate transfer plan
- ☐ Use www.FACTS.org, Florida's official online advising system, which offers planning outlines for each major and transfer services for admission, financial aid scholarships, and special programs.
- ☐ Research universities and four-year colleges
- ☐ Visit potential transfer schools and take a campus tour
- ☐ Find out the foreign language requirements; some universities and some majors have both admission and graduation language requirements
- ☐ Students planning to attend UCF should register online for Direct Connect To UCF and see a UCF advisor.

Once 30 credit hours are completed:

- ☐ Meet with an Academic Advisor to monitor academic progress with selected academic plan and update advising guide
- ☐ If needed, continue researching and visiting potential colleges and universities
- ☐ Find out if the degree at the university requires any additional admission requirements such as specific courses, minimum grade point average, portfolio, interview, additional deadlines; or is limited access
- ☐ Complete the University Application as early as possible; many universities recommend applying one year in advance
- ☐ Send official LSCC transcript to University Admissions at time of application and again when final grades and degree are posted
- ☐ Send high school transcript to your transfer institution's Admissions office

45+ Hours:

- ☐ Meet with an Academic Advisor prior to registration of last term to complete a degree audit and confirm class selection
- ☐ Complete the LSCC Graduation Application
- ☐ Meet with Academic Advisor by posted deadline to complete graduation audit
- ☐ Apply for any Financial Aid/Scholarships at the transfer college or university
- ☐ Check with transfer institution about immunization requirements and documentation
- ☐ Be sure a final LSCC transcript with "degree conferral" has been sent to the transfer institution

ADDITIONAL TRANSFER TIPS:

Credit Hours

- o Carefully choose courses as this impacts eligibility for financial aid.
- o Florida has an excess hours policy – too many hours may cost more tuition dollars
- o Some worksheets will require more than 60 credits to complete all required prerequisites.

Foreign Language

- o Find out the foreign language requirements of your transfer institution
Please note - some universities and some majors have both admission and graduation language requirements

Course Selection

- o Students are strongly encouraged to complete the elective area requirement of the A.A. with any courses that relate to their intended university degree
- o Start English and Math early and continue in the sequence until completed
- o Most common course prerequisites require the course to be completed with a grade of C or higher

FACTS.ORG

FACTS.org is Florida's Academic Counseling and Tracking for Students. Sponsored by the Department of Education and the Florida Center for Advising & Academic Support, this free online advising website helps students plan and track their education progress through college.

From the facts.org home page, students can access:

- College or program information
- Information on paying for college
- Applying for college
- Transfer information
- Steps to apply to the university along with links to the State University applications
- College information such as degrees, cost, transfer admission requirements, and student life
- 2+2 transfer information and evaluation
- Transfer Student Bill of Rights
- Transient Student Forms

A.A. Art Worksheet

GENERAL EDUCATION REQUIREMENTS

Credit Hours 36

COMPOSITION & ORAL COMMUNICATIONS

___ ENC 1101 College Composition I 3

___ ENC 1102 Composition: Literature 3

Composition with Oral Communications

___ 3

MATHEMATICS

___ 3

___ 3

HUMANITIES AND SOCIAL & BEHAVIORAL SCIENCES

3 Credits must be Gordon Rule (GR)

HUMANITIES

___ ARH 2000* Art History & Appreciation I 3

___ ARH 2051* Art History & Appreciation II 3

SOCIAL & BEHAVIORAL SCIENCES

___ 3

___ 3

HUMANITIES OR SOCIAL & BEHAVIORAL SCIENCES

___ 3

NATURAL SCIENCES

Requires 1 course from each category OR a 2 course sequence

At least 1 course must include a **LAB**

Category - Biological Sciences

___ 3

Category - Physical Sciences

___ 3

ELECTIVES

Credit Hours

24

___ ART 1202C* Design & Color 3

___ ART 1300C* Freehand Drawing I 3

___ ART 1301C* Freehand Drawing II 3

ART* prefix electives 6-9 credit hours

___ -

___ -

___ -

___ -

___ -

___ -

___ SLS 1501 Foundations of Success Seminar 3

Students who place into college developmental courses in more than one subject area are required to successfully complete SLS 1501.

PROGRAM DEGREE TOTAL

Credit Hours 60

Computer Proficiency Graduation Requirement (page 76) ___ ☐ Pending ☐ Satisfied

25% of degree completed at LSCC ___ ☐ Pending ☐ Satisfied

Foreign Language (university transfer option) ___ ☐ Pending ☐ Exempt

DEVELOPMENTAL COURSES

If college placement scores indicate the need for any developmental courses, these are to be taken before the student completes 12 college credits.

☐ ___ ENC 0015 Developmental Writing I

☐ ___ ENC 0025 Developmental Writing II

☐ ___ MAT 0018 Developmental Mathematics I

☐ ___ MAT 0028 Developmental Mathematics II

☐ ___ REA 0007 Developmental Reading I

☐ ___ REA 0017 Developmental Reading II

Use this worksheet along with student resources listed below to prepare to transfer as a junior to a Florida public university to complete a bachelor's degree

STUDENT RESOURCES:

Common Program Prerequisites

* - indicates a Common Program Prerequisite (a required course for the degree)

Specific prerequisites are subject to change; confirm updates with the intended transfer institution and view the current academic year's Common Prerequisite Manual at www.facts.org.

Additional prerequisites may be required in addition to the common course prerequisites listed. Consult the transfer institution for specific, detailed requirements for your major.

Academic Advising

See an advisor regularly to stay on track with intended major at www.lsc.edu/academics/ac/Pages/default.aspx

Career Development Services

Explore career options for degree and research possible career paths 323-3603 Careers@lsc.edu

Faculty Contact

Kelly Cornell 323-3653 ComellK@lsc.edu

Use the "College Student" link at www.FACTS.org

Access detailed information about transferring

Follow the Transfer Checklist on page 81

ADDITIONAL NOTES:

• Studio/Fine Art or Graphic Design - Graduates with a bachelor's degree in this field may find employment in careers such as a professional artist, art educator, designer, art director, curator, web designer, publications designer, photographer, commercial illustrator, or art conservator.

• For the university major of Graphic Design students should also take the following:

GRA 1190 C

GRA 1191 C

ART 1203 C

PGY 1401 C

GRA 2206 C

See advisor prior to selecting a specific GR Math

See pages 76 & 77 for a complete listing of General Education Courses

A.A.

A.A. Biology Worksheet

GENERAL EDUCATION REQUIREMENTS

Credit Hours 38-41

COMPOSITION & ORAL COMMUNICATIONS

- ____ ENC 1101 College Composition I 3
 ____ ENC 1102 Composition: Literature 3

Composition with Oral Communications

- ____ 3

MATHEMATICS

- ____ MAC 2311* Calc. w/Analytical Geometry I (or MAC 2233*) .. 5/3
 ____ MAC 2312* Calc. w/Analytical Geometry II (or STA 2023*)... 4/3

HUMANITIES AND SOCIAL & BEHAVIORAL SCIENCES

3 Credits must be Gordon Rule (GR)

HUMANITIES

- ____ 3 ☐ GR
 ____ 3 ☐

SOCIAL & BEHAVIORAL SCIENCES

- ____ 3 ☐
 ____ 3 ☐

HUMANITIES OR SOCIAL & BEHAVIORAL SCIENCES

- ____ 3 ☐

NATURAL SCIENCES

Requires 1 course from each category OR a 2 course sequence
 At least 1 course must include a **LAB**

- ____ BSC 1010C* General Biology I with Lab 4 ☒ LAB
 ____ BSC 1011C* General Biology II with Lab 4 ☒

ELECTIVES

Credit Hours 19-22

- ____ CHM 2045C* College Chemistry I with Lab 5
 ____ CHM 2046C* College Chemistry II with Lab 5
 ____ CHM 2210C* Organic Chemistry I with Lab
 (or PHY 2053C* or PHY 2048C*) 5
 ____ CHM 2211C* Organic Chemistry II with Lab
 (or PHY 2054C* or PHY 2049C*) 5

- ☐ SLS 1501 Foundations of Success Seminar 3
 Students who place into college developmental courses in more than
 one subject area are required to successfully complete SLS 1501.

PROGRAM DEGREE TOTAL

Credit Hours 60

- Computer Proficiency Graduation Requirement (page 76) ☐ Pending ☐ Satisfied
 25% of degree completed at LSCC ☐ Pending ☐ Satisfied
 Foreign Language (university transfer option) ☐ Pending ☐ Exempt

DEVELOPMENTAL COURSES

- If college placement scores indicate the need for any developmental courses, these are to be taken before the student completes 12 college credits.
- ☐ ____ ENC 0015 Developmental Writing I
☐ ____ ENC 0025 Developmental Writing II
☐ ____ MAT 0018 Developmental Mathematics I
☐ ____ MAT 0028 Developmental Mathematics II
☐ ____ REA 0007 Developmental Reading I
☐ ____ REA 0017 Developmental Reading II

Use this worksheet along with student resources listed below to prepare to transfer as a junior to a Florida public university to complete a bachelor's degree

STUDENT RESOURCES:

Common Program Prerequisites

* - indicates a Common Program Prerequisite
 (a required course for the degree)

Specific prerequisites are subject to change; confirm updates with the intended transfer institution and view the current academic year's Common Prerequisite Manual at www.facts.org.

Additional prerequisites may be required in addition to the common course prerequisites listed. Consult the transfer institution for specific, detailed requirements for your major.

Academic Advising

See an advisor regularly to stay on track with intended major at www.lsc.edu/academics/ac/Pages/default.aspx

Career Development Services

Explore career options for degree and research possible career paths 323-3603 Careers@lsc.edu

Faculty Contact

Dr. Debra Hicks 435-6421 HicksD@lsc.edu
 Steve Clark 435-6401 ClarkS@lsc.edu

Use the "College Student" link at www.FACTS.org

Access detailed information about transferring

Follow the Transfer Checklist on page 81

ADDITIONAL NOTES:

• General Biology, Marine/Aquatic Biology, Biotechnology, Plant Pathology, Microbiology/Bacteriology, and Biochemistry - Graduates with a bachelor's degree in this field may find employment in careers such as marine or aquatic biologist, cell biologist, educator, biological researcher, ecologist, biostatistician, horticulturist, or biotechnologist.

• Students may take PHY 2053C and PHY 2054C, or PHY 2048C and PHY 2049C instead of CHM 2210C and CHM 2211C.

• For a major in Biotechnology students will need both CHM 2210C/2211C, and PHY 2053C/2054C or PHY 2048C/2049C.

• For the major of Biotechnology STA 2023 is required, not MAC 2312.

• Neither MAC 2312 nor STA 2023 is required for the major of Microbiology/Bacteriology.

A.A. Business Worksheet

GENERAL EDUCATION REQUIREMENTS

Credit Hours 36

COMPOSITION & ORAL COMMUNICATIONS

- ____ ENC 1101 College Composition I 3
 ____ ENC 1102 Composition: Literature 3

Composition with Oral Communications

- ____ 3

MATHEMATICS

- ____ MAC 1105 College Algebra 3
 ____ MAC 2233* Calculus for Business 3

HUMANITIES AND SOCIAL & BEHAVIORAL SCIENCES 3 Credits must be Gordon Rule (GR)

HUMANITIES

- ____ 3 ☐ GR
 ____ 3 ☐

SOCIAL & BEHAVIORAL SCIENCES

- ____ ECO 2013* Principles of Economics I (Macroeconomics) 3 ☐
 ____ ECO 2023* Principles of Economics II (Microeconomics) 3 ☐

HUMANITIES OR SOCIAL & BEHAVIORAL SCIENCES

- ____ 3 ☐

NATURAL SCIENCES

Requires 1 course from each category OR a 2 course sequence
 At least 1 course must include a **LAB**

Category - Biological Sciences

- ____ 3 ☐ LAB

Category - Physical Sciences

- ____ 3 ☐

ELECTIVES

Credit Hours 24

- ____ STA 2023* Elementary Statistics I 3
 ____ ACG 2022* Financial Accounting 4
 ____ ACG 2071* Management Accounting 3
 ____ CGS 1100* Business Computer Apps. (or CGS 1530*) 3

- ____
 ____
 ____
 ____
 ____
 ____

- ☐ ____ SLS 1501 Foundations of Success Seminar 3
 Students who place into college developmental courses in more than one subject area are required to successfully complete SLS 1501.

PROGRAM DEGREE TOTAL

Credit Hours 60

- Computer Proficiency Graduation Requirement (page 76) ____ ☐ Pending ☐ Satisfied
 25% of degree completed at LSCC ____ ☐ Pending ☐ Satisfied
 Foreign Language (university transfer option) ____ ☐ Pending ☐ Exempt

DEVELOPMENTAL COURSES

- If college placement scores indicate the need for any developmental courses, these are to be taken before the student completes 12 college credits.
☐ ____ ENC 0015 Developmental Writing I
☐ ____ ENC 0025 Developmental Writing II
☐ ____ MAT 0018 Developmental Mathematics I
☐ ____ MAT 0028 Developmental Mathematics II
☐ ____ REA 0007 Developmental Reading I
☐ ____ REA 0017 Developmental Reading II

Use this worksheet along with student resources listed below to prepare to transfer as a junior to a Florida public university to complete a bachelor's degree

STUDENT RESOURCES:

Common Program Prerequisites

* - indicates a Common Program Prerequisite
 (a required course for the degree)

Specific prerequisites are subject to change; confirm updates with the intended transfer institution and view the current academic year's Common Prerequisite Manual at www.facts.org.

Additional prerequisites may be required in addition to the common course prerequisites listed. Consult the transfer institution for specific, detailed requirements for your major.

Academic Advising

See an advisor regularly to stay on track with intended major at www.lsc.edu/academics/ac/Pages/default.aspx

Career Development Services

Explore career options for degree and research possible career paths 323-3603 Careers@lsc.edu

Faculty Contact

Accounting and Finance:
 Bonnie Holloway 323-3627 HollowaB@lsc.edu
 All Other Business Areas:
 Graham Bourne 323-3644 BourneG@lsc.edu

Use the "College Student" link at www.FACTS.org

Access detailed information about transferring

Follow the Transfer Checklist on page 81

ADDITIONAL NOTES:

• Graduates with a bachelor's degree in this field may find employment in careers such as Accounting, Business Economics, Finance, Financial Services, General Business, Health Services Administration, Human Resources Management, International Business Management Management, or Management Information Systems Marketing.

• For the university major of Health Services Administration MAC 2233 and ECO 2013 are not required.

Suggested Course:

GEB 1011 Introduction to Business

A.A. Chemistry Worksheet

GENERAL EDUCATION REQUIREMENTS

Credit Hours 43

COMPOSITION & ORAL COMMUNICATIONS

- ___ ENC 1101 College Composition I 3
 ___ ENC 1102 Composition: Literature 3

Composition with Oral Communications

- ___ 3

MATHEMATICS

- ___ MAC 2311* Calculus w/Analytical Geometry I 5
 ___ MAC 2312* Calculus w/Analytical Geometry II 4

HUMANITIES AND SOCIAL & BEHAVIORAL SCIENCES

3 Credits must be Gordon Rule (GR)

HUMANITIES

- ___ 3 ☐ GR
 ___ 3 ☐

SOCIAL & BEHAVIORAL SCIENCES

- ___ 3 ☐
 ___ 3 ☐

HUMANITIES OR SOCIAL & BEHAVIORAL SCIENCES

- ___ 3 ☐

NATURAL SCIENCES

Requires 1 course from each category OR a 2 course sequence

At least 1 course must include a **LAB**

- ___ CHM 2045C* College Chemistry I with Lab 5 ☒ LAB

- ___ CHM 2046C* College Chemistry II with Lab 5 ☒

ELECTIVES

Credit Hours 17

- ___ CHM 2210C* Organic Chemistry I with Lab (or PHY 2048C) 5
 ___ CHM 2211C* Organic Chemistry II with Lab (or PHY 2049C) 5
 ___ PHY 2053C* General Physics I with Lab 5
 ___ PHY 2054C* General Physics II with Lab 5
 OR PHY 2048C and PHY 2049C

- ___
 ___
 ___
 ___
 ___

- ☐ SLS 1501 Foundations of Success Seminar 3
 Students who place into college developmental courses in more than one subject area are required to successfully complete SLS 1501.

PROGRAM DEGREE TOTAL

Credit Hours 60

- Computer Proficiency Graduation Requirement (page 76) ☐ Pending ☐ Satisfied
 25% of degree completed at LSCC ☐ Pending ☐ Satisfied
 Foreign Language (university transfer option) ☐ Pending ☐ Exempt

DEVELOPMENTAL COURSES

- If college placement scores indicate the need for any developmental courses, these are to be taken before the student completes 12 college credits.
☐ ___ ENC 0015 Developmental Writing I
☐ ___ ENC 0025 Developmental Writing II
☐ ___ MAT 0018 Developmental Mathematics I
☐ ___ MAT 0028 Developmental Mathematics II
☐ ___ REA 0007 Developmental Reading I
☐ ___ REA 0017 Developmental Reading II

Use this worksheet along with student resources listed below to prepare to transfer as a junior to a Florida public university to complete a bachelor's degree

STUDENT RESOURCES:

Common Program Prerequisites

* - indicates a Common Program Prerequisite (a required course for the degree)

Specific prerequisites are subject to change; confirm updates with the intended transfer institution and view the current academic year's Common Prerequisite Manual at www.facts.org.

Additional prerequisites may be required in addition to the common course prerequisites listed. Consult the transfer institution for specific, detailed requirements for your major.

Academic Advising

See an advisor regularly to stay on track with intended major at www.lsc.edu/academics/ac/Pages/default.aspx

Career Development Services

Explore career options for degree and research possible career paths 323-3603 Careers@lsc.edu

Faculty Contact

Dr. Steven Husebye 435-6402 HusebyeS@lsc.edu
 Dr. Katie Roles 536-2204 RolesK@lsc.edu

Use the "College Student" link at www.FACTS.org

Access detailed information about transferring

Follow the Transfer Checklist on page 81

ADDITIONAL NOTES:

• General Chemistry, Forensic Science, or Biochemistry.- Graduates with a bachelor's degree in this field may find employment in careers such as a chemist, criminalist, high school science educator, petroleum chemist, biochemist, toxicologist, or FBI agent.

• For the university majors of Forensic Science and Biochemistry, BSC 1010C and BSC 1011C may also be required.

• Some universities may require MAC 2313, and both CHM 2210C/2211C and PHY 2048C/2049C for a B.S. in Chemistry.

See pages 76 & 77 for a complete listing of General Education Courses

A.A.

A.A. Early Childhood Education Worksheet

See pages 76 & 77 for a complete listing of General Education Courses

GENERAL EDUCATION REQUIREMENTS

Credit Hours 36

COMPOSITION & ORAL COMMUNICATIONS

- ____ ENC 1101 College Composition I 3
 ____ ENC 1102 Composition: Literature 3

Composition with Oral Communications

- ____ 3

MATHEMATICS

- ____ 3
 ____ 3

HUMANITIES AND SOCIAL & BEHAVIORAL SCIENCES

3 Credits must be Gordon Rule (GR)

HUMANITIES

- ____ 3 ☐ GR
 ____ 3 ☐

SOCIAL & BEHAVIORAL SCIENCES

- ____ 3 ☐
 ____ 3 ☐

HUMANITIES OR SOCIAL & BEHAVIORAL SCIENCES

- ____ 3 ☐

NATURAL SCIENCES

Requires 1 course from each category OR a 2 course sequence

At least 1 course must include a LAB

Category - Biological Sciences

- ____ 3 ☐ LAB

Category - Physical Sciences

- ____ 3 ☐

ELECTIVES

Credit Hours 24

- ____ EDF 2005* Introduction to Education 3
 ____ EDF 2085* Teaching Diverse Populations 3
 ____ EME 2040* Technology for Educators 3

- ____
 ____
 ____
 ____
 ____
 ____

- ☐ SLS 1501 Foundations of Success Seminar 3
 Students who place into college developmental courses in more than one subject area are required to successfully complete SLS 1501.

PROGRAM DEGREE TOTAL

Credit Hours 60

- Computer Proficiency Graduation Requirement (page 76) ☐ Pending ☐ Satisfied
 25% of degree completed at LSCC ☐ Pending ☐ Satisfied
 Foreign Language (university transfer option) ☐ Pending ☐ Exempt

DEVELOPMENTAL COURSES

- If college placement scores indicate the need for any developmental courses, these are to be taken before the student completes 12 college credits.
☐ ____ ENC 0015 Developmental Writing I
☐ ____ ENC 0025 Developmental Writing II
☐ ____ MAT 0018 Developmental Mathematics I
☐ ____ MAT 0028 Developmental Mathematics II
☐ ____ REA 0007 Developmental Reading I
☐ ____ REA 0017 Developmental Reading II

Use this worksheet along with student resources listed below to prepare to transfer as a junior to a Florida public university to complete a bachelor's degree

STUDENT RESOURCES:

Common Program Prerequisites

* - indicates a Common Program Prerequisite (a required course for the degree)

Specific prerequisites are subject to change; confirm updates with the intended transfer institution and view the current academic year's Common Prerequisite Manual at www.facts.org.

Additional prerequisites may be required in addition to the common course prerequisites listed. Consult the transfer institution for specific, detailed requirements for your major.

Academic Advising

See an advisor regularly to stay on track with intended major at www.lsc.edu/academics/ac/Pages/default.aspx

Career Development Services

Explore career options for degree and research possible career paths 323-3603 Careers@lsc.edu

Faculty Contact

Dr. Joanne Greata 435-5048 GreataJ@lsc.edu

Use the "College Student" link at www.FACTS.org

Access detailed information about transferring

Follow the Transfer Checklist on page 81

ADDITIONAL NOTES:

• Graduates with a bachelor's degree in this field may find employment may find employment as a certified teacher for grades Pre-Kindergarten through 3rd grade.

• Students must take the General Knowledge (GK) test section of the FL Teacher Certification Examination (FTCE) to enter a FL teacher preparation program at a Florida university. It is recommended that students take English & math courses early in their A.A. degree program and register to take the GK at a test site well before their last term at LSCC. Register at www.fl.nesinc.com.

• LSCC's South Lake Campus has UCF's B.S. in Early Childhood. Additional UCF requirements:

MUE 2211 or ARE 2000

MAC 1105 (General Education course)

OR MAE 2801 (Elective course)

EDF 2130 Child & Adolescent Dev. for Educators

LSCC substitute: DEP 2004, DEP 2002, or

EEC 1000 (PSY 2012 is a prereq. for DEP)

EDF 2720 Children in Schools: Legal, Ethical & Safety

EEC 4731 Health, Safety, & Nutrition for Young Child.

LSCC substitute: EEC 2732

• Other universities may have additional requirements for the College of Education. Seek advising early. Contact your intended university & see an LSCC advisor regularly.

A.A. Elementary Education Worksheet

GENERAL EDUCATION REQUIREMENTS

Credit Hours 36

COMPOSITION & ORAL COMMUNICATIONS

ENC 1101 College Composition I	3
ENC 1102 Composition: Literature	3

Composition with Oral Communications

	3
--	---

MATHEMATICS

	3
	3

HUMANITIES AND SOCIAL & BEHAVIORAL SCIENCES 3 Credits must be Gordon Rule (GR)

HUMANITIES

	3	GR
	3	

SOCIAL & BEHAVIORAL SCIENCES

	3	
	3	

HUMANITIES OR SOCIAL & BEHAVIORAL SCIENCES

	3	
--	---	--

NATURAL SCIENCES

Requires 1 course from each category OR a 2 course sequence

At least 1 course must include a LAB

Category - Biological Sciences

	3	LAB
--	---	-----

Category - Physical Sciences

	3	
--	---	--

ELECTIVES

Credit Hours 24

EDF 2005* Introduction to Education	3
EDF 2085* Teaching Diverse Populations	3
EME 2040* Technology for Educators	3

<input type="checkbox"/> SLS 1501 Foundations of Success Seminar	3
Students who place into college developmental courses in more than one subject area are required to successfully complete SLS 1501.	

PROGRAM DEGREE TOTAL

Credit Hours 60

Computer Proficiency Graduation Requirement (page 76)	<input type="checkbox"/> Pending <input type="checkbox"/> Satisfied
25% of degree completed at LSCC	<input type="checkbox"/> Pending <input type="checkbox"/> Satisfied
Foreign Language (university transfer option)	<input type="checkbox"/> Pending <input type="checkbox"/> Exempt

DEVELOPMENTAL COURSES

<input type="checkbox"/> If college placement scores indicate the need for any developmental courses, these are to be taken before the student completes 12 college credits.	<input type="checkbox"/> ENC 0015 Developmental Writing I
	<input type="checkbox"/> ENC 0025 Developmental Writing II
	<input type="checkbox"/> MAT 0018 Developmental Mathematics I
	<input type="checkbox"/> MAT 0028 Developmental Mathematics II
	<input type="checkbox"/> REA 0007 Developmental Reading I
	<input type="checkbox"/> REA 0017 Developmental Reading II

Use this worksheet along with student resources listed below to prepare to transfer as a junior to a Florida public university to complete a bachelor's degree

STUDENT RESOURCES:

Common Program Prerequisites

* - indicates a Common Program Prerequisite
(a required course for the degree)

Specific prerequisites are subject to change; confirm updates with the intended transfer institution and view the current academic year's Common Prerequisite Manual at www.facts.org.

Additional prerequisites may be required in addition to the common course prerequisites listed. Consult the transfer institution for specific, detailed requirements for your major.

Academic Advising

See an advisor regularly to stay on track with intended major at www.lsc.edu/academics/ac/Pages/default.aspx

Career Development Services

Explore career options for degree and research possible career paths 323-3603 Careers@lsc.edu

Faculty Contact

Debra Dabney 323-3641 DabneyD@lsc.edu

Use the "College Student" link at www.FACTS.org

Access detailed information about transferring

Follow the Transfer Checklist on page 81

ADDITIONAL NOTES:

• Graduates with a bachelor's degree in this field may find employment as a certified teacher for grades Kindergarten through 6th grade.

• Students must take the General Knowledge (GK) test section of the FL Teacher Certification Examination (FTCE) to enter a FL teacher preparation program at a Florida university. It is recommended that students take English & math courses early in their A.A. degree program and register to take the GK at a test site well before their last term at LSCC. Register at www.fl.nesinc.com.

LSCC's Leesburg and South Lake Campuses have UCF's B.S. in Elementary Education

Additional UCF requirements:

MAE 2801 Elementary School Mathematics

EDF 2130 Child & Adol. Dev. for Educators

LSCC substitutes: DEP 2004, DEP 2002,

or EEC 1000 (PSY 2012 is a prereq. for DEP)

PET 2081 Wellness, Children & Schools

LSCC substitutes: See an advisor

Other universities may have additional requirements for the College of Education. Seek advising early. Contact your intended university & see an LSCC advisor regularly.

Suggested Courses:

ENC 2300, MGF 1106, MGF 1107 or STA 2023, and PSY 2012

See pages 76 & 77 for a complete listing of General Education Courses

A.A.

A.A. Engineering Worksheet

GENERAL EDUCATION REQUIREMENTS

Credit Hours 43

COMPOSITION & ORAL COMMUNICATIONS

___ ENC 1101 College Composition I 3

___ ENC 1102 Composition: Literature 3

Composition with Oral Communications

___ 3

MATHEMATICS

___ MAC 2311* Calculus w/Analytical Geometry I 5

___ MAC 2312* Calculus w/Analytical Geometry II 4

HUMANITIES AND SOCIAL & BEHAVIORAL SCIENCES 3 Credits must be Gordon Rule (GR)

HUMANITIES

___ 3 ☐ GR

___ 3 ☐ GR

SOCIAL & BEHAVIORAL SCIENCES

___ 3 ☐

___ 3 ☐

HUMANITIES OR SOCIAL & BEHAVIORAL SCIENCES

___ 3 ☐

NATURAL SCIENCES

Requires 1 course from each category OR a 2 course sequence

At least 1 course must include a **LAB**

___ PHY 2048C* Physics with Calculus I with Lab 5 ☒ LAB

___ PHY 2049C* Physics with Calculus II with Lab 5 ☒ LAB

ELECTIVES

Credit Hours 17

___ CHM 2045C* College Chemistry I with Lab 5

___ MAC 2313* Calculus w/Analytical Geometry III 4

___ MAP 2302* Differential Equations 3

___ 3

___ 3

___ 3

___ 3

___ 3

___ 3

___ 3

☐ SLS 1501 Foundations of Success Seminar 3

Students who place into college developmental courses in more than one subject area are required to successfully complete SLS 1501.

PROGRAM DEGREE TOTAL

Credit Hours 60

Computer Proficiency Graduation Requirement (page 76) ☐ Pending ☐ Satisfied

25% of degree completed at LSCC ☐ Pending ☐ Satisfied

Foreign Language (university transfer option) ☐ Pending ☐ Exempt

DEVELOPMENTAL COURSES	<input type="checkbox"/>	___ ENC 0015 Developmental Writing I
If college placement scores	<input type="checkbox"/>	___ ENC 0025 Developmental Writing II
indicate the need for any	<input type="checkbox"/>	___ MAT 0018 Developmental Mathematics I
developmental courses, these	<input type="checkbox"/>	___ MAT 0028 Developmental Mathematics II
are to be taken before the student	<input type="checkbox"/>	___ REA 0007 Developmental Reading I
completes 12 college credits.	<input type="checkbox"/>	___ REA 0017 Developmental Reading II

Use this worksheet along with student resources listed below to prepare to transfer as a junior to a Florida public university to complete a bachelor's degree

STUDENT RESOURCES:

Common Program Prerequisites

* - indicates a Common Program Prerequisite (a required course for the degree)

Specific prerequisites are subject to change; confirm updates with the intended transfer institution and view the current academic year's Common Prerequisite Manual at www.facts.org.

Additional prerequisites may be required in addition to the common course prerequisites listed. Consult the transfer institution for specific, detailed requirements for your major.

Academic Advising

See an advisor regularly to stay on track with intended major at www.lsc.edu/academics/ac/Pages/default.aspx

Career Development Services

Explore career options for degree and research possible career paths 323-3603 Careers@lsc.edu

Faculty Contact

Anthony Kondoleon 323-3656 KondoleA@lsc.edu
Dr. Katie Roles 536-2204 RolesK@lsc.edu

Use the "College Student" link at www.FACTS.org

Access detailed information about transferring

Follow the Transfer Checklist on page 81

ADDITIONAL NOTES:

• Engineering - Possible areas of concentration include: Aerospace Engineering, Agricultural & Biological Engineering, Chemical Engineering, Civil Engineering, Computer Engineering, Electrical Engineering, Environmental Engineering Sciences, Industrial & Systems Engineering, Materials Science & Engineering, Mechanical Engineering, or Nuclear Engineering.

Suggested Course:

ENC 2210 Technical Report Writing - (University of FL requirement- counts as LSCC's 3rd GR English)

See pages 76 & 77 for a complete listing of General Education Courses

A.A.

A.A. English Worksheet

See pages 76 & 77 for a complete listing of General Education Courses

GENERAL EDUCATION REQUIREMENTS

Credit Hours 36

COMPOSITION & ORAL COMMUNICATIONS

- ____ ENC 1101 College Composition I 3
 ____ ENC 1102 Composition: Literature 3

Composition with Oral Communications

- ____ 3

MATHEMATICS

- ____ 3
 ____ 3

HUMANITIES AND SOCIAL & BEHAVIORAL SCIENCES

3 Credits must be Gordon Rule (GR)

HUMANITIES

- ____ 3 ☐ GR
 ____ 3 ☐

SOCIAL & BEHAVIORAL SCIENCES

- ____ 3 ☐
 ____ 3 ☐

HUMANITIES OR SOCIAL & BEHAVIORAL SCIENCES

- ____ 3 ☐

NATURAL SCIENCES

Requires 1 course from each category OR a 2 course sequence

At least 1 course must include a LAB

Category - Biological Sciences

- ____ 3 ☐ LAB

Category - Physical Sciences

- ____ 3 ☐

ELECTIVES

Credit Hours 24

- ____
 ____
 ____
 ____
 ____
 ____
 ____
 ____
 ____
 ____

- ☐ SLS 1501 Foundations of Success Seminar 3
 Students who place into college developmental courses in more than one subject area are required to successfully complete SLS 1501.

PROGRAM DEGREE TOTAL

Credit Hours 60

- Computer Proficiency Graduation Requirement (page 76) ☐ Pending ☐ Satisfied
 25% of degree completed at LSCC ☐ Pending ☐ Satisfied
 Foreign Language (university transfer option) ☐ Pending ☐ Exempt

DEVELOPMENTAL COURSES

If college placement scores indicate the need for any developmental courses, these are to be taken before the student completes 12 college credits.

- ☐ ____ ENC 0015 Developmental Writing I
☐ ____ ENC 0025 Developmental Writing II
☐ ____ MAT 0018 Developmental Mathematics I
☐ ____ MAT 0028 Developmental Mathematics II
☐ ____ REA 0007 Developmental Reading I
☐ ____ REA 0017 Developmental Reading II

Use this worksheet along with student resources listed below to prepare to transfer as a junior to a Florida public university to complete a bachelor's degree

STUDENT RESOURCES:

Common Program Prerequisites

* - indicates a Common Program Prerequisite (a required course for the degree)

Specific prerequisites are subject to change; confirm updates with the intended transfer institution and view the current academic year's Common Prerequisite Manual at www.facts.org.

Additional prerequisites may be required in addition to the common course prerequisites listed. Consult the transfer institution for specific, detailed requirements for your major.

Academic Advising

See an advisor regularly to stay on track with intended major at www.lsc.edu/academics/ac/Pages/default.aspx

Career Development Services

Explore career options for degree and research possible career paths 323-3603 Careers@lsc.edu

Faculty Contact

Dr. Melanie Wagner 323-3632 WagnerM@lsc.edu
 Dr. Patricia Campbell 536-2130 CampbellPa@lsc.edu
 Danielle Reites 536-2262 ReitesD@lsc.edu

Use the "College Student" link at www.FACTS.org

Access detailed information about transferring

Follow the Transfer Checklist on page 81

ADDITIONAL NOTES:

• English, Literature, Creative Writing, or Technical Writing - Graduates with a bachelor's degree in this field may find employment in careers such as a writer, poet, educator, book editor, playwright, media specialist, public relations manager, researcher, or technical writer.

• For the university major of Technical Writing, students should select ENC 2210 Technical Report Writing as their Composition with Oral Communications course.

Suggested Courses:

AML 2010 and/or AML 2020 (for 3rd English)
 LIT 2110 and/or LIT 2120 (for Humanities)
 ENL 2012 and/or ENL 2022 (for Humanities)
 Electives: Take 3-12 credits of AML, CRW, ENL, or LIT prefix courses

A.A. Mathematics Worksheet

GENERAL EDUCATION REQUIREMENTS

Credit Hours 41-43

COMPOSITION & ORAL COMMUNICATIONS

ENC 1101 College Composition I 3

ENC 1102 Composition: Literature 3

Composition with Oral Communications

..... 3

MATHEMATICS

MAC 2311* Calculus w/Analytical Geometry I 5

MAC 2312* Calculus w/Analytical Geometry II 4

HUMANITIES AND SOCIAL & BEHAVIORAL SCIENCES

3 Credits must be Gordon Rule (GR)

HUMANITIES

..... 3 ☐ GR

..... 3 ☐ GR

SOCIAL & BEHAVIORAL SCIENCES

..... 3 ☐

..... 3 ☐

HUMANITIES OR SOCIAL & BEHAVIORAL SCIENCES

..... 3 ☐

NATURAL SCIENCES

Requires 1 course from each category OR a 2 course sequence

At least 1 course must include a **LAB**

PHY*, BSC* or CHM* prefix two course sequence with lab...4-5 ☒ LAB

PHY*, BSC* or CHM* prefix two course sequence with lab...4-5 ☒

ELECTIVES

Credit Hours 17-19

MAC 2313* Calculus w/Analytical Geometry III..... 4

COP 2220* Computer Programming - C Language 3

MAP 2302 Differential Equations 3

.....

.....

.....

.....

.....

.....

.....

.....

.....

☐ SLS 1501 Foundations of Success Seminar 3

Students who place into college developmental courses in more than

one subject area are required to successfully complete SLS 1501.

PROGRAM DEGREE TOTAL

Credit Hours 60

Computer Proficiency Graduation Requirement (page 76) ☐ Pending ☐ Satisfied

25% of degree completed at LSCC ☐ Pending ☐ Satisfied

Foreign Language (university transfer option) ☐ Pending ☐ Exempt

DEVELOPMENTAL COURSES

If college placement scores indicate the need for any developmental courses, these are to be taken before the student completes 12 college credits.

☐ ENC 0015 Developmental Writing I

☐ ENC 0025 Developmental Writing II

☐ MAT 0018 Developmental Mathematics I

☐ MAT 0028 Developmental Mathematics II

☐ REA 0007 Developmental Reading I

☐ REA 0017 Developmental Reading II

Use this worksheet along with student resources listed below to prepare to transfer as a junior to a Florida public university to complete a bachelor's degree

STUDENT RESOURCES:

Common Program Prerequisites

* - indicates a Common Program Prerequisite

(a required course for the degree)

Specific prerequisites are subject to change; confirm updates with the intended transfer institution and view the current academic year's Common Prerequisite Manual at www.facts.org.

Additional prerequisites may be required in addition to the common course prerequisites listed. Consult the transfer institution for specific, detailed requirements for your major.

Academic Advising

See an advisor regularly to stay on track with intended major at www.lsc.edu/academics/ac/Pages/default.aspx

Career Development Services

Explore career options for degree and research possible career paths 323-3603 Careers@lsc.edu

Faculty Contact

Alissa Sustarsic 435-6407 SustarsA@lsc.edu

Thom Kieft 536-2150 KieftT@lsc.edu

Karen Hogans 568-0001x1008 HogansK@lsc.edu

Use the "College Student" link at www.FACTS.org

Access detailed information about transferring

Follow the Transfer Checklist on page 81

ADDITIONAL NOTES:

• Mathematics, Statistics, or Actuarial Science - Graduates may attend graduate school or find employment in careers such as a statistician, data or numerical analyst, educator, operations or market researcher, actuary, cryptologist, or inventory strategist.

• For the university major of Actuarial Science, students will also need to take ECO 2013 and ECO 2023. Students are also encouraged to take ACG 2022 and STA 2023 during their first two years.

• For the university major of Statistics, students will need to take STA 2023 and are encouraged to take BSC 1010C and BSC 1011C for their science sequence. MAC 2313 is not required.

A.A. Physics Worksheet

GENERAL EDUCATION REQUIREMENTS

Credit Hours 43

COMPOSITION & ORAL COMMUNICATIONS

ENC 1101 College Composition I 3

ENC 1102 Composition: Literature 3

Composition with Oral Communications

..... 3

MATHEMATICS

MAC 2311* Calculus w/Analytical Geometry I 5

MAC 2312* Calculus w/Analytical Geometry II 4

HUMANITIES AND SOCIAL & BEHAVIORAL SCIENCES

3 Credits must be Gordon Rule (GR)

HUMANITIES

..... 3 ☐ GR

..... 3 ☐ GR

SOCIAL & BEHAVIORAL SCIENCES

..... 3 ☐

..... 3 ☐

HUMANITIES OR SOCIAL & BEHAVIORAL SCIENCES

..... 3 ☐

NATURAL SCIENCES

Requires 1 course from each category OR a 2 course sequence

At least 1 course must include a LAB

PHY 2048C* Physics with Calculus I with Lab 5 ☒ LAB

PHY 2049C* Physics with Calculus II with Lab 5 ☒ LAB

ELECTIVES

Credit Hours 17

CHM 2045C* College Chemistry I with Lab 5

CHM 2046C* College Chemistry II with Lab 5

MAC 2313* Calculus w/Analytical Geometry III 4

.....

.....

.....

.....

.....

.....

.....

.....

☐ SLS 1501 Foundations of Success Seminar 3
Students who place into college developmental courses in more than one subject area are required to successfully complete SLS 1501.

PROGRAM DEGREE TOTAL

Credit Hours 60

Computer Proficiency Graduation Requirement (page 76) ☐ Pending ☒ Satisfied

25% of degree completed at LSCC ☐ Pending ☒ Satisfied

Foreign Language (university transfer option) ☐ Pending ☒ Exempt

DEVELOPMENTAL COURSES

If college placement scores indicate the need for any developmental courses, these are to be taken before the student completes 12 college credits.

- ☐ ENC 0015 Developmental Writing I
☐ ENC 0025 Developmental Writing II
☐ MAT 0018 Developmental Mathematics I
☐ MAT 0028 Developmental Mathematics II
☐ REA 0007 Developmental Reading I
☐ REA 0017 Developmental Reading II

Use this worksheet along with student resources listed below to prepare to transfer as a junior to a Florida public university to complete a bachelor's degree

STUDENT RESOURCES:

Common Program Prerequisites

* - indicates a Common Program Prerequisite

(a required course for the degree)

Specific prerequisites are subject to change; confirm updates with the intended transfer institution and view the current academic year's Common Prerequisite Manual at www.facts.org.

Additional prerequisites may be required in addition to the common course prerequisites listed. Consult the transfer institution for specific, detailed requirements for your major.

Academic Advising

See an advisor regularly to stay on track with intended major at www.lsc.edu/academics/ac/Pages/default.aspx

Career Development Services

Explore career options for degree and research possible career paths 323-3603 Careers@lsc.edu

Faculty Contact

Anthony Kondoleon 323-3656 KondoleA@lsc.edu

Dr. Katie Roles 536-2204 RolesK@lsc.edu

Use the "College Student" link at www.FACTS.org

Access detailed information about transferring

Follow the Transfer Checklist on page 81

ADDITIONAL NOTES:

• Physics or related fields such as Astronomy, Radiation Physics, or Atmospheric Science and Meteorology - Graduates may attend graduate school or find employment in careers such as a physicist, information technology researcher, educator, astronomer, engineer, civilian and government research scientist, or atmospheric scientist.

Suggested Course:

PHY 2100C Modern Physics

A.A. Pre-Pharmacy Worksheet

See pages 76 & 77 for a complete listing of General Education Courses

A.A.

GENERAL EDUCATION REQUIREMENTS

Credit Hours 39

COMPOSITION & ORAL COMMUNICATIONS

- ___ ENC 1101 College Composition I 3
 ___ ENC 1102 Composition: Literature 3

Composition with Oral Communications

- ___ 3

MATHEMATICS

- ___ MAC 1140* Precalculus Algebra 4
 ___ MAC 1114* Trigonometry 3

HUMANITIES AND SOCIAL & BEHAVIORAL SCIENCES 3 Credits must be Gordon Rule (GR)

HUMANITIES

- ___ 3 ☐ GR
 ___ 3 ☐

SOCIAL & BEHAVIORAL SCIENCES

- ___ 3 ☐
 ___ 3 ☐

HUMANITIES OR SOCIAL & BEHAVIORAL SCIENCES

- ___ 3 ☐

NATURAL SCIENCES

Requires 1 course from each category OR a 2 course sequence
 At least 1 course must include a LAB

- ___ BSC 1010C* General Biology I with Lab 4 ☒ LAB
 ___ BSC 1011C* General Biology II with Lab 4 ☒

ELECTIVES

Credit Hours 21

- ___ STA 2023* Elementary Statistics I 3
 ___ MAC 2311* Calc.w/Analytical Geometry I 5
 ___ CHM 2045C* College Chemistry I with Lab 5
 ___ CHM 2046C* College Chemistry II with Lab 5
 ___ CHM 2210C* Organic Chemistry I with Lab 5
 ___ CHM 2211C* Organic Chemistry II with Lab 5
 ___ BSC 2093C* Human Anatomy & Physiology I with Lab 4
 ___ BSC 2094C* Human Anatomy & Physiology II with Lab 4
 ___ PHY 2053C* General Physics I with Lab 5
 ___ PHY 2054C* General Physics II with Lab 5
 OR PHY 2048C and PHY 2049C
 ___ SPC 2608* Public Speaking 3
 ___ CGS 1100* Business Computer Apps 3
☐ SLS 1501 Foundations of Success Seminar 3
 Students who place into college developmental courses in more than
 one subject area are required to successfully complete SLS 1501.

PROGRAM DEGREE TOTAL

Credit Hours 60

- Computer Proficiency Graduation Requirement (page 76) ☐ Pending ☐ Satisfied
 25% of degree completed at LSCC ☐ Pending ☐ Satisfied
 Foreign Language (university transfer option) ☐ Pending ☐ Exempt

DEVELOPMENTAL COURSES

- If college placement scores indicate the need for any developmental courses, these are to be taken before the student completes 12 college credits.
- ☐ ___ ENC 0015 Developmental Writing I
☐ ___ ENC 0025 Developmental Writing II
☐ ___ MAT 0018 Developmental Mathematics I
☐ ___ MAT 0028 Developmental Mathematics II
☐ ___ REA 0007 Developmental Reading I
☐ ___ REA 0017 Developmental Reading II

Use this worksheet along with student resources listed below to prepare to transfer as a junior to a Florida public university to complete a bachelor's degree

STUDENT RESOURCES:

Common Program Prerequisites

* - indicates a Common Program Prerequisite
 (a required course for the degree)

Specific prerequisites are subject to change; confirm updates with the intended transfer institution and view the current academic year's Common Prerequisite Manual at www.facts.org.

Additional prerequisites may be required in addition to the common course prerequisites listed. Consult the transfer institution for specific, detailed requirements for your major.

Academic Advising

See an advisor regularly to stay on track with intended major at www.lsc.edu/academics/ac/Pages/default.aspx

Career Development Services

Explore career options for degree and research possible career paths 323-3603 Careers@lsc.edu

Faculty Contact

Dr. Steve Husebye 435-6402 HusebyeS@lsc.edu
 Dr. Katie Roles 536-2204 RolesK@lsc.edu

Use the "College Student" link at www.FACTS.org

Access detailed information about transferring

Follow the Transfer Checklist on page 81

ADDITIONAL NOTES:

• This worksheet prepares students to transfer as a junior to a Doctor of Pharmacy Program at a Florida public university. The university Pharmacy Program, a 5 year professional degree, is a limited access program.

• University of Florida
www.cop.ufl.edu/root4/education.htm

• Florida A & M University www.famu.edu
 FAMU does not require SPC 2608

A.A. Pre-Physical Therapy Worksheet

GENERAL EDUCATION REQUIREMENTS

Credit Hours 38

COMPOSITION & ORAL COMMUNICATIONS

- ____ ENC 1101 College Composition I 3
 ____ ENC 1102 Composition: Literature 3

Composition with Oral Communications

- ____ 3

MATHEMATICS

- ____ MAC 1105 College Algebra 3
 ____ MAC 1114 Trigonometry 3

HUMANITIES AND SOCIAL & BEHAVIORAL SCIENCES

3 Credits must be Gordon Rule (GR)

HUMANITIES

- ____ 3 ☐ GR
 ____ 3 ☐

SOCIAL & BEHAVIORAL SCIENCES

- ____ PSY 2012* Introduction to Psychology 3 ☐
 ____ DEP 2004* Psychology of Human Development 3 ☐

HUMANITIES OR SOCIAL & BEHAVIORAL SCIENCES

- ____ 3 ☐

NATURAL SCIENCES

Requires 1 course from each category OR a 2 course sequence
 At least 1 course must include a LAB

- ____ BSC 2093C* Human Anatomy & Physiology I with Lab 4 ☒ LAB
 ____ BSC 2094C* Human Anatomy & Physiology II with Lab 4 ☒

ELECTIVES

Credit Hours 22

- ____ CHM 2045C* College Chemistry I with Lab 5
 ____ CHM 2046C* College Chemistry II with Lab 5
 ____ PHY 2053C* General Physics I with Lab 5
 ____ PHY 2054C* General Physics II with Lab 5
 ____
 ____
 ____
 ____
 ____
 ____

- ☐ SLS 1501 Foundations of Success Seminar 3
 Students who place into college developmental courses in more than one subject area are required to successfully complete SLS 1501.

PROGRAM DEGREE TOTAL

Credit Hours 60

- Computer Proficiency Graduation Requirement (page 76) ☐ Pending ☐ Satisfied
 25% of degree completed at LSCC ☐ Pending ☐ Satisfied
 Foreign Language (university transfer option) ☐ Pending ☐ Exempt

DEVELOPMENTAL COURSES

- If college placement scores indicate the need for any developmental courses, these are to be taken before the student completes 12 college credits.
- ☐ ____ ENC 0015 Developmental Writing I
☐ ____ ENC 0025 Developmental Writing II
☐ ____ MAT 0018 Developmental Mathematics I
☐ ____ MAT 0028 Developmental Mathematics II
☐ ____ REA 0007 Developmental Reading I
☐ ____ REA 0017 Developmental Reading II

Use this worksheet along with student resources listed below to prepare to transfer as a junior to a Florida public university to complete a bachelor's degree

STUDENT RESOURCES:

Common Program Prerequisites

* - indicates a Common Program Prerequisite
 (a required course for the degree)

Specific prerequisites are subject to change; confirm updates with the intended transfer institution and view the current academic year's Common Prerequisite Manual at www.facts.org.

Additional prerequisites may be required in addition to the common course prerequisites listed. Consult the transfer institution for specific, detailed requirements for your major.

Academic Advising

See an advisor regularly to stay on track with intended major at www.lsc.edu/academics/ac/Pages/default.aspx

Career Development Services

Explore career options for degree and research possible career paths 323-3603 Careers@lsc.edu

Use the "College Student" link at www.FACTS.org

Access detailed information about transferring

Follow the Transfer Checklist on page 81

ADDITIONAL NOTES:

• This worksheet prepares students to transfer as junior to a Florida public university to complete requirements to prepare them for admission to health professional schools of physical therapy.

• It is not possible to earn a bachelor's degree in physical therapy (PT), a career that now requires a doctorate. This plan outlines the courses generally required for entering a school of physical therapy after completing a bachelor's degree in basically any field. The key to admission is completion of the specific prerequisite courses. Students pursuing physical therapy are encouraged to research the PT programs in which they have an interest to be sure of the requirements for any given program, as they may differ slightly. In addition to the course requirements, students are likely to be required to earn specified scores on the Graduate Record Exam (GRE).

Schools in Florida that offer the Doctor of Physical Therapy include the following: FL Agricultural & Mechanical University (FAMU), Florida Gulf Coast University (FGCU), Florida International University (FIU), Nova Southeastern University, University of Central Florida (UCF), University of Florida (UF), University of Miami, University of North Florida (UNF), University of South Florida (USF), University of St. Augustine for Health Sciences.

• Most pre-professional students major in biology, biomedical sciences, or chemistry at a university while completing requirements for medical school, however the university major does not need to be in a science field.

• BSC 1010C General Biology I with Lab and BSC 1011C General Biology II with Lab may be required by some schools.

• MAC 1114 Trigonometry may be required as a prerequisite to PHY 2053C Gen. Physics I w/Lab.

See pages 76 & 77 for a complete listing of General Education Courses

A.A.

A.A. Pre-Professional Health Worksheet

GENERAL EDUCATION REQUIREMENTS

Credit Hours 39

COMPOSITION & ORAL COMMUNICATIONS

ENC 1101 College Composition I 3

ENC 1102 Composition: Literature 3

Composition with Oral Communications

..... 3

MATHEMATICS

MAC 1140* Precalculus Algebra 4

MAC 1114* Trigonometry 3

HUMANITIES AND SOCIAL & BEHAVIORAL SCIENCES

3 Credits must be Gordon Rule (GR)

HUMANITIES

..... 3 GR ☐

..... 3 GR ☐

SOCIAL & BEHAVIORAL SCIENCES

..... 3 ☐

..... 3 ☐

HUMANITIES OR SOCIAL & BEHAVIORAL SCIENCES

..... 3 ☐

NATURAL SCIENCES

Requires 1 course from each category OR a 2 course sequence

At least 1 course must include a LAB

BSC 1010C* General Biology I with Lab 4 LAB ☒

BSC 1011C* General Biology II with Lab 4 LAB ☒

ELECTIVES

Credit Hours 21

MAC 2311* Calc.w/Analytical Geometry I (or MAC 2233) 5/3

CHM 2045C* College Chemistry I with Lab 5

CHM 2046C* College Chemistry II with Lab 5

CHM 2210C* Organic Chemistry I with Lab 5

CHM 2211C* Organic Chemistry II with Lab 5

PHY 2053C* General Physics I with Lab 5

PHY 2054C* General Physics II with Lab 5

.....

.....

.....

☐ SLS 1501 Foundations of Success Seminar 3

Students who place into college developmental courses in more than one subject area are required to successfully complete SLS 1501.

PROGRAM DEGREE TOTAL

Credit Hours 60

Computer Proficiency Graduation Requirement (page 76) ☐ Pending ☐ Satisfied

25% of degree completed at LSCC ☐ Pending ☐ Satisfied

Foreign Language (university transfer option) ☐ Pending ☐ Exempt

DEVELOPMENTAL COURSES

If college placement scores indicate the need for any developmental courses, these are to be taken before the student completes 12 college credits.

☐ ENC 0015 Developmental Writing I

☐ ENC 0025 Developmental Writing II

☐ MAT 0018 Developmental Mathematics I

☐ MAT 0028 Developmental Mathematics II

☐ REA 0007 Developmental Reading I

☐ REA 0017 Developmental Reading II

Use this worksheet along with student resources listed below to prepare to transfer as a junior to a Florida public university to complete a bachelor's degree

STUDENT RESOURCES:

Common Program Prerequisites

* - indicates a Common Program Prerequisite (a required course for the degree)

Specific prerequisites are subject to change; confirm updates with the intended transfer institution and view the current academic year's Common Prerequisite Manual at www.facts.org.

Additional prerequisites may be required in addition to the common course prerequisites listed. Consult the transfer institution for specific, detailed requirements for your major.

Academic Advising

See an advisor regularly to stay on track with intended major at www.lsc.edu/academics/ac/Pages/default.aspx

Career Development Services

Explore career options for degree and research possible career paths 323-3603 Careers@lsc.edu

Faculty Contact

Dr. Debra Hicks 536-2124 HicksD@lsc.edu

Dr. Katie Roles 536-2204 RolesK@lsc.edu

Use the "College Student" link at www.FACTS.org

Access detailed information about transferring

Follow the Transfer Checklist on page 81

ADDITIONAL NOTES:

• This worksheet prepares students to transfer as junior to a Florida public university to complete requirements to prepare them for admission to health professional schools of medicine, pharmacy, dentistry, veterinary medicine, podiatry, optometry, chiropractic medicine, physician assistant, or occupational therapy.

• Most pre-professional students major in biology, bio medical sciences, or chemistry at a university while completing requirements for medical school, however the university major does not need to be in a science field.

• Some colleges may require MAC 2312 or STA 2023. STA 2023 Elementary Statistics course may strengthen the student's application to medical school. Some programs in Veterinary Medicine and Optometry require a course in Microbiology.

• Some colleges may require BSC 2093C & BSC 2094C

Suggested Course:

PSY 2012 Introduction to Psychology

See pages 76 & 77 for a complete listing of General Education Courses

A.A.

A.A. Psychology Worksheet

GENERAL EDUCATION REQUIREMENTS

Credit Hours 36-37

COMPOSITION & ORAL COMMUNICATIONS

- ____ ENC 1101 College Composition I 3
 ____ ENC 1102 Composition: Literature 3

Composition with Oral Communications

- ____ 3

MATHEMATICS

- ____ MGF 1106 Liberal Arts Math (or MAC 1105) 3
 ____ STA 2023* Elementary Statistics I 3

HUMANITIES AND SOCIAL & BEHAVIORAL SCIENCES

3 Credits must be Gordon Rule (GR)

HUMANITIES

- ____ 3 ☐ GR
 ____ 3 ☐

SOCIAL & BEHAVIORAL SCIENCES

- ____ PSY 2012* Introduction to Psychology 3 ☐
 ____ DEP 2004* Psych. of Human Dev. (or DEP 2002 or 2302) .. 3 ☐

HUMANITIES OR SOCIAL & BEHAVIORAL SCIENCES

- ____ 3 ☐

NATURAL SCIENCES

Requires 1 course from each category OR a 2 course sequence

At least 1 course must include a **LAB**

Category - Biological Sciences

- ____ BSC 1010C* (preferred) or BSC 1005* 3/4 ☐ LAB

Category - Physical Sciences

- ____ 3 ☐

ELECTIVES

Credit Hours 23/24

- ____
 ____
 ____
 ____
 ____
 ____
 ____
 ____
 ____
 ____

- ☐ SLS 1501 Foundations of Success Seminar 3
 Students who place into college developmental courses in more than one subject area are required to successfully complete SLS 1501.

PROGRAM DEGREE TOTAL

Credit Hours 60

- Computer Proficiency Graduation Requirement (page 76) ____ ☐ Pending ☐ Satisfied
 25% of degree completed at LSCC ____ ☐ Pending ☐ Satisfied
 Foreign Language (university transfer option) ____ ☐ Pending ☐ Exempt

- DEVELOPMENTAL COURSES ☐ ____ ENC 0015 Developmental Writing I
 If college placement scores ☐ ____ ENC 0025 Developmental Writing II
 indicate the need for any ☐ ____ MAT 0018 Developmental Mathematics I
 developmental courses, these ☐ ____ MAT 0028 Developmental Mathematics II
 are to be taken before the student ☐ ____ REA 0007 Developmental Reading I
 completes 12 college credits. ☐ ____ REA 0017 Developmental Reading II

Use this worksheet along with student resources listed below to prepare to transfer as a junior to a Florida public university to complete a bachelor's degree

STUDENT RESOURCES:

Common Program Prerequisites

* - indicates a Common Program Prerequisite (a required course for the degree)

Specific prerequisites are subject to change; confirm updates with the intended transfer institution and view the current academic year's Common Prerequisite Manual at www.facts.org.

Additional prerequisites may be required in addition to the common course prerequisites listed. Consult the transfer institution for specific, detailed requirements for your major.

Academic Advising

See an advisor regularly to stay on track with intended major at www.lsc.edu/academics/ac/Pages/default.aspx

Career Development Services

Explore career options for degree and research possible career paths 323-3603 Careers@lsc.edu

Faculty Contact

Katherine Urquhart 323-3604 UrquhartK@lsc.edu

Use the "College Student" link at www.FACTS.org

Access detailed information about transferring

Follow the Transfer Checklist on page 81

ADDITIONAL NOTES:

• Psychology or Social Work - Graduates with a bachelor's degree in this field may find employment in careers such as a case manager, probation officer, career counselor, rehabilitation specialist, psychiatric technician, community outreach worker, affirmative action officer, group home coordinator, mental health technician, family services worker, community relations officer, or social worker.

• Students planning to major in Social Work are required to take:

- POS 2041 American National Government
- ECO 2013 Macroeconomics
or ECO 2023 Microeconomics
- SYG 2000 Introduction to Sociology
or SYG 2010 Social Problems
- PSY 2012 Introduction to Psychology

• Suggested Course:

Electives: DEP prefix courses 3 -6 hours

A.A. Secondary Education Worksheet

GENERAL EDUCATION REQUIREMENTS

Credit Hours 36

COMPOSITION & ORAL COMMUNICATIONS

- ____ ENC 1101 College Composition I 3
 ____ ENC 1102 Composition: Literature 3

Composition with Oral Communications

- ____ 3

MATHEMATICS

- ____ 3
 ____ 3

HUMANITIES AND SOCIAL & BEHAVIORAL SCIENCES

3 Credits must be Gordon Rule (GR)

HUMANITIES

- ____ 3
 ____ 3

SOCIAL & BEHAVIORAL SCIENCES

- ____ 3
 ____ 3

HUMANITIES OR SOCIAL & BEHAVIORAL SCIENCES

- ____ 3

NATURAL SCIENCES

Requires 1 course from each category OR a 2 course sequence
 At least 1 course must include a **LAB**

Category - Biological Sciences

- ____ 3

Category - Physical Sciences

- ____ 3

ELECTIVES

Credit Hours 24

- ____ EDF 2005* Introduction to Education 3
 ____ EDF 2085* Teaching Diverse Populations..... 3
 ____ EME 2040* Technology for Educators..... 3

- ____
 ____
 ____
 ____
 ____
 ____
 ____
 ____
 ____
 ____

- ☐ SLS 1501 Foundations of Success Seminar 3
 Students who place into college developmental courses in more than one subject area are required to successfully complete SLS 1501.

PROGRAM DEGREE TOTAL

Credit Hours 60

- Computer Proficiency Graduation Requirement (page 76) ☐ Pending ☐ Satisfied
 25% of degree completed at LSCC ☐ Pending ☐ Satisfied
 Foreign Language (university transfer option) ☐ Pending ☐ Exempt

DEVELOPMENTAL COURSES

- If college placement scores indicate the need for any developmental courses, these are to be taken before the student completes 12 college credits.
- ☐ ____ ENC 0015 Developmental Writing I
☐ ____ ENC 0025 Developmental Writing II
☐ ____ MAT 0018 Developmental Mathematics I
☐ ____ MAT 0028 Developmental Mathematics II
☐ ____ REA 0007 Developmental Reading I
☐ ____ REA 0017 Developmental Reading II

Use this worksheet along with student resources listed below to prepare to transfer as a junior to a Florida public university to complete a bachelor's degree

STUDENT RESOURCES:

Common Program Prerequisites

* - indicates a Common Program Prerequisite
 (a required course for the degree)

Specific prerequisites are subject to change; confirm updates with the intended transfer institution and view the current academic year's Common Prerequisite Manual at www.facts.org.

Additional prerequisites may be required in addition to the common course prerequisites listed. Consult the transfer institution for specific, detailed requirements for your major.

Academic Advising

See an advisor regularly to stay on track with intended major at www.lsc.edu/academics/ac/Pages/default.aspx

Career Development Services

Explore career options for degree and research possible career paths 323-3603 Careers@lsc.edu

Use the "College Student" link at www.FACTS.org

Access detailed information about transferring

Follow the Transfer Checklist on page 81

LAB

ADDITIONAL NOTES:

• Students may complete a bachelor's degree in Middle or Secondary Education to be a certified teacher in grades 5-12. Possible areas of certification include Agriculture, Biology, Business Education, Chemistry, Earth/Space Science, English, Family & Consumer Science, Journalism, Middle Grades General Science, Mathematics, Marketing, Physics, Social Science, Speech, Middle Grades Integrat. Curriculum, or Technology Education.

• Students must take the General Knowledge (GK) test section of the FL Teacher Certification Examination (FTCE) to enter a FL teacher preparation program at a Florida university. It is recommended that students take English & math courses early in their A.A. degree program and register to take the GK at a test site well before their last term at LSCC. Register at www.fl.nesinc.com

• Because secondary (middle and high) school teachers teach specific subjects (English, math, history, etc.), secondary ed. majors must take basic courses in their chosen field at LSCC as prerequisite for admission to their university program. Check with an advisor or the university of your choice for specifics.

• Please contact the Education Department Chair, for specific requirements for your teaching specialization.

• Additional UCF requirements: EDF 2130 Child & Adolescent Dev. for Educators LSCC substitutes: DEP 2004, DEP 2302 (for which PSY 2012 is a prerequisite)

• Suggested Courses:
 ENC 2300 and PSY 2012

See pages 76 & 77 for a complete listing of General Education Courses

A.A.

A.A. Social Science Worksheet

GENERAL EDUCATION REQUIREMENTS

Credit Hours 36

COMPOSITION & ORAL COMMUNICATIONS

ENC 1101 College Composition I 3
ENC 1102 Composition: Literature 3

Composition with Oral Communications

..... 3

MATHEMATICS

..... 3
..... 3

HUMANITIES AND SOCIAL & BEHAVIORAL SCIENCES

3 Credits must be Gordon Rule (GR)

HUMANITIES

..... 3 ☐ GR
..... 3 ☐

SOCIAL & BEHAVIORAL SCIENCES

..... 3 ☐
..... 3 ☐

HUMANITIES OR SOCIAL & BEHAVIORAL SCIENCES

..... 3 ☐

NATURAL SCIENCES

Requires 1 course from each category OR a 2 course sequence
At least 1 course must include a LAB

Category - Biological Sciences

..... 3 ☐ LAB

Category - Physical Sciences

..... 3 ☐

ELECTIVES

Credit Hours 24

.....
.....
.....
.....
.....
.....
.....
.....
.....
.....
.....

☐ SLS 1501 Foundations of Success Seminar 3
Students who place into college developmental courses in more than one subject area are required to successfully complete SLS 1501.

PROGRAM DEGREE TOTAL

Credit Hours 60

Computer Proficiency Graduation Requirement (page 76) ☐ Pending ☐ Satisfied
25% of degree completed at LSCC ☐ Pending ☐ Satisfied
Foreign Language (university transfer option) ☐ Pending ☐ Exempt

DEVELOPMENTAL COURSES

If college placement scores indicate the need for any developmental courses, these are to be taken before the student completes 12 college credits.

☐ ENC 0015 Developmental Writing I
☐ ENC 0025 Developmental Writing II
☐ MAT 0018 Developmental Mathematics I
☐ MAT 0028 Developmental Mathematics II
☐ REA 0007 Developmental Reading I
☐ REA 0017 Developmental Reading II

Use this worksheet along with student resources listed below to prepare to transfer as a junior to a Florida public university to complete a bachelor's degree

STUDENT RESOURCES:

Common Program Prerequisites

* - indicates a Common Program Prerequisite (a required course for the degree)

Specific prerequisites are subject to change; confirm updates with the intended transfer institution and view the current academic year's Common Prerequisite Manual at www.facts.org.

Additional prerequisites may be required in addition to the common course prerequisites listed. Consult the transfer institution for specific, detailed requirements for your major.

Academic Advising

See an advisor regularly to stay on track with intended major at www.lsc.edu/academics/ac/Pages/default.aspx

Career Development Services

Explore career options for degree and research possible career paths 323-3603 Careers@lsc.edu

Faculty Contact

Karen Levin 323-3638 LevinK@lsc.edu
Brian Rogers 536-2200 RogersB@lsc.edu

Use the "College Student" link at www.FACTS.org

Access detailed information about transferring

Follow the Transfer Checklist on page 81

ADDITIONAL NOTES:

- This worksheet prepares students to complete a bachelor's degree in General Social Science, Political Science & Government, Sociology, History, Anthropology, or Social Science Economics.

- Students planning to major in Political Science & Government need to take 6 credit hours in POS, INR, or CPO prefix courses.

- Students planning to major in General Social Science will need to take 6 credit hours in Social Sciences.

- Students planning to major in History are required to take two introductory courses in History with prefixes of AMH or EUH.

- Sociology majors should complete two lower level courses with a prefix of SYG.

- Economics-Social Science majors are required to take ECO 2013 and ECO 2023.

- Suggested Courses:
MGF 1106 Liberal Arts Math
STA 2023 Elementary Statistics I

See pages 76 & 77 for a complete listing of General Education Courses

A.A.



Lake Sumter

COMMUNITY COLLEGE

50 YEARS

Established 1962

*Appreciating the Past
Anticipating the Future*

CAREER AND TECHNICAL EDUCATION PROGRAMS

Associate in Science Degrees (A.S.) are the career education and transfer degrees of community colleges. The two-year degree is intended to prepare students for immediate entry into the workforce and some programs can lead to transfer to a higher degree in that same field in the State College & University System. Each program contains at least 18 college credit hours in general education. In programs where both an AS and an AAS are available, the AS will include higher level English and mathematics coursework.

Associate in Applied Science Degrees (A.A.S.) are career education programs consisting of college level courses that prepare students to directly enter the workforce instead of transferring to a university. The programs contain college credit offerings of a specialized nature and at least 15 college credit hours in general education.

Technical Certificates are shorter career education programs which are part of an A.S. or A.A.S. degree program and lead more quickly to employment in specific occupations. College credit hours earned in a Technical Certificate can be applied to a related Associate in Applied Science or Associate in Science degree.

For degree completion, at least 25 percent of semester credit hours for the degree program must be earned through instruction at LSCC. All A.A.S. and A.S. degree seeking students must take a minimum of 15-18 semester hours in general education - at least one course from each of the following areas: Humanities/Fine Arts, Social/Behavioral Sciences, Natural Sciences/Mathematics. Credits earned in Composition and Oral Communication or Mathematics courses covered by State Board of Education Rule 6A-10.030 (Gordon Rule) may be used to fulfill graduation requirements ONLY if a grade of "C" or higher is attained.

Job Placement Rates

Florida Statute, 1008.42(2), requires that each community college publish, in its annual catalog, the placement rate for the preceding three years for each career certificate program and for each career degree program. NA indicates that placement data is unavailable or there were no graduates of the specific program for the year indicated.¹

Associate in Science and Associate in Applied Science Degrees

	2009/10	2008/09	2007/08
Business Administration AAS	100%	100%	100%
Computer Engineering Technology AAS	NA	NA	100%
Computer Information Technology AS	100%	NA	NA
Computer Information Technology AAS	0%	100%	100%
Computer Programming & Analysis AAS	NA	100%	NA
Criminal Justice Technology AS	100%	100%	100%
Criminal Justice Technology AAS	0%	100%	100%
Early Childhood Education AS	100%	NA	NA
Early Childhood Education AAS	100%	100%	100%
Electrical Distribution Technology AAS	NA	NA	100%
Emergency Medical Services AS	100%	NA	100%
Fire Science Technology AAS	100%	NA	100%
Graphics Arts Technology AAS	100%	100%	100%
Health Information Management AAS	100%	100%	100%
Legal Assisting AAS	100%	100%	75%
Nursing AS	96%	99%	100%
Office Administration AAS	100%	100%	100%
Sports and Fitness AS	NA	NA	100%

Technical Certificates

	2009/10	2008/09	2007/08
Accounting Technology Management	100%	NA	100%
Computer Programming	NA	100%	100%
Electrical Distribution Basic	90%	NA	100%
Electrical Distribution Advanced	100%	100%	100%
Information Technology Analyst	100%	100%	100%
Medical Coder/Biller	100%	100%	100%
Medical Office Management	NA	100%	NA
Medical Records Transcription	100%	NA	NA
Office Specialist	NA	100%	NA
Office Support	NA	100%	NA
Small Business Management	100%	100%	0%

¹ Source: Florida Education and Training Placement Information Program (FETPIP) Reports and local data

A.S. Criminal Justice Technology

Approved Supporting Elective Courses

ACG 2071	Management Accounting	PHI 2010	Introduction to Philosophy
ACG 2022	Financial Accounting	POS 2112	State and Local Government
ASL 2140	American Sign Language I (4 credits)	POS 2950	Federal Government Institutions
ASL 2150	American Sign Language II (4 credits)	PSY 2012	Introduction to Psychology
DEP 2002	Psychology of Child Development	REL 2300	World Religions
DEP 2004	Psychology of Human Development	SOP 1740	Psychology of Women
DEP 2302	Adolescent Psychology	SLS 2940	Service Learning
ECO 2013	Macro Economics	SGY 2000	Introduction to Sociology
ECO 2023	Micro Economics	SGY 2010	Social Problems
LIS 1002	Electronic Resources (1 credit)	SPN 1120	Elementary Spanish I (4 credits)
LIS 2003	Introduction to the Internet (1 credit)	SPN 1121	Elementary Spanish II (4 credits)
LIS 2004	Introduction to Internet Research (1 credit)	SPN 1042	Spanish for Law Enforcement (2 credits)
OST 1743	Word Processing for College Writing (1 credit)	PLA 1800	Family Law
OST 2336	Business Communication	PLA 2058	Survey of Law
PGY 1401C	Basic Photography	PLA 3201	Civil Litigation
PGY 2801C	Digital Photography I	STA 2023	Elementary Statistics I

BUSINESS ADMINISTRATION • ASSOCIATE IN SCIENCE DEGREE (249)

Notes: F-FALL, S-SPRING, SM-SUMMER - Course typically offered during this term
See Course Descriptions for prerequisites.

Credits Notes

GENERAL EDUCATION COURSES

___ ENC 1101	College Composition I ¹	3
___ ENC 1102	Composition Literature	3
___ ENC 2210	Technical Report Writing	3
___ MAC 1105	College Algebra ¹	3
___ STA 2023	Elementary Statistics I	3
___ ECO 2013	Principles of Economics I (Macroeconomics) ¹	3
___ ECO 2023	Principles of Economics II (Microeconomics) ¹	3
___ Humanities ⁴		3

TOTAL 24

BEGINNING COURSES

___ CGS 1100	Business Computer Applications	3
___ GEB 1011	Introduction to Business	3
___ ENT 1000	Introduction to Entrepreneurship	3
___ MAN 2021	Principles of Management	3
___ SPC 2608	Public Speaking	3
___	Professional Elective	3

INTERMEDIATE COURSES

___ SBM 2000	Small Business Management	3
___ CTS 1262	Microsoft Excel	3
___ MAR 2011	Principles of Marketing	3
___ OST 2336	Business Communications	3

ADVANCED COURSES

___ ACG 2022	Financial Accounting ^{1,2}	4
___ ACG 2071	Management Accounting	3
___ GEB 2930	Business Capstone	3

PROGRAM TOTAL 64

PROFESSIONAL ELECTIVES (STUDENTS MUST CHOOSE ONE OF THE FOLLOWING)

FIN 2100	Personal Finance or	3
GEB 1136	Introduction to E-Business or	3
MNA 1100	Human Relations in Business & Industry	3
MAN 2949	Cooperative Education Internship-Business Administration	3
	Foreign Language	
	Additional General Education Course	3
	Approved Technology or Systems Analysis	3

The Business Administration A.S. degree is a dual purpose degree. It not only prepares students for a business program at a four-year college or university, but it also provides introductory knowledge and skills necessary for students seeking employment or advancement in a business career.

For information about career options with this major, please visit:
www.lsc.edu/academics/cds then click on "Career/Major Explorers."

ACADEMIC ADVISING

Leesburg Campus 365-3574
South Lake Campus 243-5722
Sumter Campus 568-0001
Advising@lsc.edu

CAREER DEVELOPMENT SERVICES

Careers@lsc.edu 323-3603

FACULTY CONTACT INFORMATION

Julia Sweitzer Office: SU - CM 4120
SweitzerJ@lsc.edu 568-0001 X1007

☐ ___SLS 1501 Foundations of Success Seminar (3 credit course) Students who place into college developmental courses in more than one subject area are required to successfully complete SLS 1501.

DEVELOPMENTAL COURSES

<input type="checkbox"/> ___ENC 0015 Developmental Writing I
<input type="checkbox"/> ___ENC 0025 Developmental Writing II
<input type="checkbox"/> ___MAT 0018 Developmental Mathematics I
<input type="checkbox"/> ___MAT 0028 Developmental Mathematics II
<input type="checkbox"/> ___REA 0007 Developmental Reading I
<input type="checkbox"/> ___REA 0017 Developmental Reading II

- ¹ Students may be required to take college developmental math, writing, and/or reading courses based on placement tests.
- ² Students may be given an opportunity to transfer to Small Business Accounting before completing Financial Accounting; however, Small Business Accounting will not count toward the completion of this A.S. degrees.
- ³ Students will not receive credit toward a degree for both the 3-credit Excel and 1-credit Excel courses.
- ⁴ Select from General Education Core Curriculum courses.
- ⁵ Student must select from approved courses listed under professional elective

BUSINESS ADMINISTRATION • ASSOCIATE IN APPLIED SCIENCE DEGREE (251)

Notes: F-FALL, S-SPRING, SM-SUMMER - Course typically offered during this term
See Course Descriptions for prerequisites.

		Credits	Notes
GENERAL EDUCATION COURSES			
___ ENC 1101	College Composition I ¹	3	
___ ECO 2013	Principles of Economics I ¹	3	
___	Mathematics or Natural Sciences ^{1, 5}	3	
___	Humanities ⁵	3	
___	General Education ⁵	3	
TOTAL		15	

The Business Administration A.A.S. degree program provides introductory knowledge and skills necessary for students seeking employment or advancement in a business career.

BEGINNING COURSES

___ CGS 1530	Microcomputer Applications or	
___ CGS 1100	Business Computer Applications	3
___ GEB 1011	Introduction to Business	3
___ GEB 1430	Business Ethics & Etiquette	3
___ OST 1100	Keyboarding & Document Formatting	3
___ OST 1330	Business English ¹	3
___ QMB 1001	Business Mathematics ¹	3
___ CTS 1205	Microsoft Excel ⁴	3
___ MNA 1100	Human Relations in Business & Industry	3

For information about career options with this major, please visit:
www.lsc.edu/academics/cds then click on "Career/Major Explorers."

S

ADVANCED COURSES

___ ACG 2022	Financial Accounting ^{1,3}	4
___ ACG 2071	Management Accounting	3
___ BUL 2241	Business Law	3
___ MAN 2021	Principles of Management	3
___ MAR 2011	Principles of Marketing	3
___ OST 2336	Business Communications	3

PROFESSIONAL ELECTIVES²

___	_____	3
___	_____	3
PROGRAM TOTAL		64

Professional Electives

APA 1144	Accounting with QuickBooks Pro for Windows	3
CTS 1101	Microsoft Windows - Introduction	1
ECO 2023	Principles of Economics II (Microeconomics)	3
ENC 2210	Technical Report Writing	3
GEB 1136	Introduction to E-Business	3
FIN 2100	Personal Finance	3
MAN 2949	Cooperative Education Internship-Business Administration	3
SBM 2000	Small Business Management	3
SPC 2608	Public Speaking	3

ACADEMIC ADVISING

Leesburg Campus 365-3574
South Lake Campus 243-5722
Sumter Campus 568-0001
Advising@lsc.edu

F

CAREER DEVELOPMENT SERVICES

Careers@lsc.edu 323-3603

FACULTY CONTACT INFORMATION

Julia Sweitzer Office: SU - CM 4120
SweitzerJ@lsc.edu 568-0001 X1007

☐ ___ SLS 1501 Foundations of Success Seminar (3 credit course). Students who place into college developmental courses in more than one subject area are required to successfully complete SLS 1501.

DEVELOPMENTAL COURSES If college placement scores indicate the need for any developmental courses, these are to be taken before the student completes 12 college credits.	<input type="checkbox"/> ___ ENC 0015 Developmental Writing I
	<input type="checkbox"/> ___ ENC 0025 Developmental Writing II
	<input type="checkbox"/> ___ MAT 0018 Developmental Mathematics I
	<input type="checkbox"/> ___ MAT 0028 Developmental Mathematics II
	<input type="checkbox"/> ___ REA 0007 Developmental Reading I
	<input type="checkbox"/> ___ REA 0017 Developmental Reading II

- Students may be required to take developmental math, writing, and/or reading courses based on placement tests.
- Students must select from approved courses listed under Professional Electives. Student is limited to 3 credit hours in Cooperative Education Internship. See an academic advisor.
- Students may be given an opportunity to transfer to Small Business Accounting before completing Financial Accounting; however, Small Business Accounting will not count toward the Professional Electives.
- Students will not receive credit toward a degree for both the 3-credit Excel and 1-credit Excel courses.
- Select from General Education Core Curriculum courses.

COMPUTER INFORMATION TECHNOLOGY

ASSOCIATE IN SCIENCE DEGREE (265)

Notes: F-FALL, S-SPRING, SM-SUMMER - Course typically offered during this term
See Course Descriptions for prerequisites.

			Credits	Notes
GENERAL EDUCATION COURSES				
___	ENC 1101	College Composition I ^{1,2}	3	
___	ENC 1102	Composition: Literature	3	
___	ENC 2210	Technical Report Writing	3	
___	MAC 1105	College Algebra ¹	3	
___	ECO 2013	Principles of Economics I (Macroeconomics)	3	
___	Humanities ^{3,4}		3	
			TOTAL	18

BEGINNING COURSES

___	CET 1171	Microcomputer Hardware	3	
___	CGS 1100	Business Computer Applications ²	3	
___	COP 1000	Introduction to Programming	3	
___	CTS 1831	Web Authoring I	3	

INTERMEDIATE COURSES

___	CET 1485	Networking Essentials	3	
___	CET 1179C	A+ Essentials	3	
___	CGS 2034	Survey of Computer Information Technology	3	
___	OST 2336	Business Communications	3	

ADVANCED COURSES

___	CET 2660	Network Security Fundamentals	3	
___	CET 2180	A+ Practical Application	3	
___	CIS 2321	Systems Analysis & Design	3	
___	CGS 2545	Database Design & Analysis	3	

PROFESSIONAL ELECTIVES^{5,6}

___	_____	_____	3	
___	_____	_____	3	
___	_____	_____	3	

PROGRAM TOTAL 63

PROFESSIONAL ELECTIVES⁵				
CET 2854	Fundamentals of Wireless Technologies		3	
COP 1171	Computer Programming-Visual Basic		3	
COP 2800	Programming with Java		3	
COP 2830	Server-Side Web Programming		3	
CTS 1205	Microsoft Excel		3	
CTS 2321	Linux System Administration		3	
CTS 2655	Network Administration		3	

Any CGS, COP, CTS, CDA, CET or CIS Course not required in the program

☐ ___ SLS 1501 Foundations of Success Seminar (3 credit course) Students who place into college developmental courses in more than one subject area are required to successfully complete SLS 1501.

DEVELOPMENTAL COURSES		<input type="checkbox"/> ___ ENC 0015 Developmental Writing I
If college placement scores indicate the need for any developmental courses, these are to be taken before the student completes 12 college credits.		<input type="checkbox"/> ___ ENC 0025 Developmental Writing II
		<input type="checkbox"/> ___ MAT 0018 Developmental Mathematics I
		<input type="checkbox"/> ___ MAT 0028 Developmental Mathematics II
		<input type="checkbox"/> ___ REA 0007 Developmental Reading I
		<input type="checkbox"/> ___ REA 0017 Developmental Reading II

The Computer Information Technology A.S. degree program develops students who can apply their knowledge & skills in software, hardware, networking and/or programming to troubleshoot problems, analyze opportunities, develop multiple solution strategies, and communicate effectively with all constituencies.

For information about career options with this major, please visit:
www.lsc.edu/academics/cds then click on "Career/Major Explorers."

ACADEMIC ADVISING

Leesburg Campus 365-3574
South Lake Campus 243-5722
Sumter Campus 568-0001
Advising@lsc.edu

CAREER DEVELOPMENT SERVICES

Careers@lsc.edu 323-3603

FACULTY CONTACT INFORMATION

Bethany Skipper Office: LE - M 111A
SkipperB@lsc.edu 365-3536

- ¹ Students may be required to take college developmental math, writing, and/or reading courses based on placement tests.
- ² It is recommended that CGS 1100 be taken prior to or along with ENC 1101.
- ³ Select from General Education Core Curriculum courses.
- ⁴ Students desiring to transfer to UCF should select from HUM 1211, HUM 1230, REL 2300, LIT 2110, LIT 2120, ARH 2000, ARH 2051, PHI 2010, FIL 2001, or THE 2020.
- ⁵ Students should check with transfer institution before selecting course to guarantee transferability
- ⁶ It is strongly recommended that professional electives be selected in consultation with the Computer Information Technology program manager.

COMPUTER INFORMATION TECHNOLOGY

ASSOCIATE IN APPLIED SCIENCE DEGREE (268)

Notes: F-FALL, S-SPRING, SM-SUMMER - Course typically offered during this term
See Course Descriptions for prerequisites.

Credits Notes

GENERAL EDUCATION COURSES

___ ENC 1101	College Composition I ^{1,2}	3
___ ENC 2210	Technical Report Writing	3
___ MAC 1105	College Algebra ¹ or MGF 1106 Liberal Arts Math ¹	3
___ Humanities ³		3
___ Social & Behavior Sciences		3
Select 1 of the following: ECO 2013, ECO 2023, PSY 2012, or SYG 2000		

TOTAL 15

BEGINNING COURSES

___ CGS 1100	Business Computer Applications ²	3
___ CET 1171	Microcomputer Hardware	3
___ COP 1000	Introduction to Programming	3
___ CTS 1831	Web Authoring I	3

INTERMEDIATE COURSES

___ CET 1485	Networking Essentials	3
___ CET 1179C	A+ Essentials	3
___ CGS 2034	Survey of Computer Information Technology	3
___ OST 2336	Business Communications	3

ADVANCED COURSES

___ CET 2660	Network Security Fundamentals	3
___ CET 2180	A+ Practical Application	3
___ CIS 2321	Systems Analysis & Design	3
___ CGS 2545	Database Analysis & Design	3

PROFESSIONAL ELECTIVES⁴

___		3
___		3
___		3
___		3

PROGRAM TOTAL 63

PROFESSIONAL ELECTIVES

CET 2854	Fundamentals of Wireless Technologies	3
COP 1171	Computer Programming - Visual Basic	3
COP 2800	Programming with Java	3
COP 2830	Server-Side Web Programming	3
CTS 1205	Microsoft Excel	3
CTS 2321	Linux System Administration	3
CTS 2655	Network Administration	3

Any CGS, COP, CTS, CDA, CET, or CIS Course not required in the program

☐ ___ SLS 1501 Foundations of Success Seminar (3 credit course) Students who place into college developmental courses in more than one subject area are required to successfully complete SLS 1501.

DEVELOPMENTAL COURSES	<input type="checkbox"/> ___ ENC 0015 Developmental Writing I
If college placement scores indicate the need for any developmental courses, these are to be taken before the student completes 12 college credits.	<input type="checkbox"/> ___ ENC 0025 Developmental Writing II
	<input type="checkbox"/> ___ MAT 0018 Developmental Mathematics I
	<input type="checkbox"/> ___ MAT 0028 Developmental Mathematics II
	<input type="checkbox"/> ___ REA 0007 Developmental Reading I
	<input type="checkbox"/> ___ REA 0017 Developmental Reading II

The Computer Information Technology A.A.S. degree program develops students who can apply their knowledge & skills in software, hardware, networking and/or programming to troubleshoot problems, analyze opportunities, develop multiple solution strategies, and communicate effectively with all constituencies.

For information about career options with this major, please visit:
www.lsc.edu/academics/cds then click on "Career/Major Explorers."

ACADEMIC ADVISING

Leesburg Campus 365-3574
South Lake Campus 243-5722
Sumter Campus 568-0001
Advising@lsc.edu

CAREER DEVELOPMENT SERVICES

Careers@lsc.edu 323-3603

FACULTY CONTACT INFORMATION

Bethany Skipper Office: LE - M 111A
SkipperB@lsc.edu 365-3536

- ¹ Students may be required to take college developmental math, writing, and/or reading courses based on placement tests.
- ² It is recommended that CGS 1100 be taken prior to or along with ENC 1101.
- ³ Select from General Education Core Curriculum courses.
- ⁴ It is strongly recommended that professional electives be selected in consultation with the Computer Information Technology program manager

CRIMINAL JUSTICE TECHNOLOGY

ASSOCIATE IN SCIENCE DEGREE (270) • Articulated A.S. to B.S. Program

Notes: F-FALL, S-SPRING, SM-SUMMER - Course typically offered during this term
See Course Descriptions for prerequisites.

Credits Notes

GENERAL EDUCATION COURSES

___ ENC 1101	College Composition I ¹	3
___ ENC 1102	Composition: Literature ¹	3
___ SPC 2608	Public Speaking	3
___ Mathematics	Choose from any MAC, MGF, or STA ¹	3
___ Mathematics	Choose from any MAC, MGF, or STA ¹	3
___ Humanities	_____ ^{1,2}	3
___ Humanities	_____ ^{1,2,5}	3
___ POS 2041	American National Government	3
___ PSY 2012	Introduction to Psychology ¹ or	
___ SYG 2000	Introduction to Sociology ¹	3
___ AMH 2010/2020	U.S. History to 1877 or Since 1877 ²	3
___ Science	Biological _____ ^{1,3}	3
___ Science	Physical _____ ^{1,3}	3
TOTAL		36

BEGINNING COURSES

___ CCJ 1020	Introduction to Criminal Justice	3
___ CGS 1100	Business Computer Applications	3

Must be
first Criminal
Justice course

INTERMEDIATE COURSES

___ CCJ 1001	Introduction to Criminology	3
___ CJL 2100	Criminal Law	3
___ CJL 2102	Criminal Procedure & Evidence	3
___ CJE 2331	Ethics in Criminal Justice	3
TOTAL		18

S
F
S
F

Professional Electives 10

Choose from;

Any CCJ, CJC, CJE, CJL, CJJ, FES or SCC Courses

Foreign Language Courses

Supporting Electives Courses* (SEE CATALOG P.101)

Articulation credits from Law Enforcement/Corrections Certification

___	_____	_____
___	_____	_____
___	_____	_____
___	_____	_____

PROGRAM TOTAL..... 64

The Criminal Justice Technology A.S. degree program is designed as an occupational career program to provide students with professional knowledge, skills, and abilities required for employment in the criminal justice field. Students may seek to specialize in the areas of law enforcement or corrections or may choose to seek a less specialized course of criminal justice study.

Students wishing to transfer any credits from this program to another institution must accept responsibility for securing approval in advance from the transfer institution. Students should seek the guidance of a Criminal Justice faculty member when selecting electives.

ARTICULATION PROGRAM IN CRIMINAL JUSTICE

Students entering this program who have completed the Basic Corrections Training or the Basic Police Recruit Training at any FDLE/CJSTC approved training center and hold current state criminal justice certification, may request LSCC grant elective credit hours upon the successful completion of six (6) credit hours in the Associate in Science.

For information about career options with this major, please visit:
www.lsc.edu/academics/cds then click on "Career/Major Explorers."

* Note: Regardless of any degree work completed, in order to be a sworn law enforcement or corrections officer in the state of Florida, you must successfully complete a state mandated training academy program.

ACADEMIC ADVISING

Leesburg Campus 365-3574
South Lake Campus 243-5722
Sumter Campus 568-0001
Advising@lsc.edu

CAREER DEVELOPMENT SERVICES

Careers@lsc.edu 323-3603

FACULTY CONTACT INFORMATION

Rebecca Nathanson Office: LE - LA 15
NathansR@lsc.edu 323-3615

☐ __SLS 1501 Foundations of Success Seminar (3 credit course) Students who place into college developmental courses in more than one subject area are required to successfully complete SLS 1501.

DEVELOPMENTAL COURSES	<input type="checkbox"/> __ENC 0015 Developmental Writing I
If college placement scores	<input type="checkbox"/> __ENC 0025 Developmental Writing II
indicate the need for any	<input type="checkbox"/> __MAT 0018 Developmental Mathematics I
developmental courses, these	<input type="checkbox"/> __MAT 0028 Developmental Mathematics II
are to be taken before the student	<input type="checkbox"/> __REA 0007 Developmental Reading I
completes 12 college credits.	<input type="checkbox"/> __REA 0017 Developmental Reading II

¹ Students may be required to take college developmental math, writing, and/or reading courses based on placement tests.

² Select from General Education Core Curriculum courses.

³ One Science course must include a lab component or select two course sequence

⁴ Must be selected from the approved A.S. Criminal Justice Supporting Electives list.

⁴ Must be Gordon Rule General Education Core Curriculum course.

CRIMINAL JUSTICE TECHNOLOGY

ASSOCIATE IN APPLIED SCIENCE DEGREE (271)

Notes: F-FALL, S-SPRING, SM-SUMMER - Course typically offered during this term
See Course Descriptions for prerequisites.

	Credits	Notes
GENERAL EDUCATION COURSES		
____ ENC 1101 College Composition I ¹	3	
____ ENC 1102 Composition Literature or ENC 2210	3	
____ Natural Science/Mathematics ^{1,3}	3	
____ Humanities	3	
____ Social & Behavioral Sciences	3	
PSY/SYG prefix suggested		

TOTAL 15

BEGINNING COURSES

____ CCJ 1020 Introduction to Criminal Justice	3	→ must be first Criminal Justice course
____ CGS 1530 Microcomputer Applications or		
____ CGS 1100 Business Computer Applications	3	
____ Elective	1	

INTERMEDIATE COURSES

____ CCJ 1001 Introduction to Criminology	3	S
____ CJL 2100 Criminal Law	3	F
____ CJL 2102 Criminal Procedure & Evidence	3	S
____ CJE 2331 Ethics in Criminal Justice	3	F

ADVANCED COURSES

____ CJE 2946 Criminal Justice Practicum	3	
____ Criminal Justice Electives ²	27	

____	_____
____	_____
____	_____
____	_____
____	_____
____	_____
____	_____
____	_____

PROGRAM TOTAL 64

Other Criminal Justice Courses	Criminal Justice Electives		
Investigation Law Enforcement Corrections	____ CJE 1002	Introduction to Law Enforcement..	3
	____ CJE 2006	Police and Society.....	3
	____ CJE 2302	Police Organization and Administration.....	3
	____ CJE 2500	Police Operations.....	3
	____ CJE 2601	Criminal Investigation.....	3
	____ CJE 2640	Criminalistics.....	3
	____ CJC 1000	Introduction to Corrections.....	3
	____ CJC 2002	Institutional Treatment of the Offender.....	3
	____ CJC 2160	Community Based Corrections.....	3
	____ CJL 2070	Legal Rights for Inmates.....	3
	____ CCJ 2484	Liability Issues in Criminal Justice..	3
	____ CJJ 2002	Juvenile Delinquency..	3
	____ CCJ 2600	Criminal Deviant Behavior.....	3
	____ CCJ 2930	Special Topics in Criminal Justice.....	3
	____ SCC 1000	Introduction to Security.....	3
	____ CJE 2304	Crim. Justice Leadership & Line Supervision.....	3
	____ CCJ 2191	Human Behavior in Criminal Justice.....	3

☐ SLS 1501 Foundations of Success Seminar (3 credit course) Students who place into college developmental courses in more than one subject area are required to successfully complete SLS 1501.

DEVELOPMENTAL COURSES	<input type="checkbox"/> ____ ENC 0015 Developmental Writing I
If college placement scores	<input type="checkbox"/> ____ ENC 0025 Developmental Writing II
indicate the need for any	<input type="checkbox"/> ____ MAT 0018 Developmental Mathematics I
developmental courses, these	<input type="checkbox"/> ____ MAT 0028 Developmental Mathematics II
are to be taken before the student	<input type="checkbox"/> ____ REA 0007 Developmental Reading I
completes 12 college credits.	<input type="checkbox"/> ____ REA 0017 Developmental Reading II

The Criminal Justice Technology A.A.S. degree program is designed as an occupational career program to provide students with professional knowledge, skills and abilities required for employment in the criminal justice field. Students may seek to specialize in the areas of law enforcement or corrections or may choose to seek a less specialized course of criminal justice study. This program is designed to be a terminal degree and is not transferable.

ARTICULATION PROGRAM IN CRIMINAL JUSTICE

Students entering this program who have completed the Basic Corrections Training or the Basic Police Recruit Training at any FDLE/CJSTC approved training center and hold current state criminal justice certification, may request LSCC grant elective credit hours upon the successful completion of six (6) credit hours in the Associate in Science.

For information about career options with this major, please visit:
www.lsc.edu/academics/cds then click on "Career/Major Explorers."

*** Note:** Regardless of any degree work completed, in order to be a sworn law enforcement or corrections officer in the state of Florida, you must successfully complete a state mandated training academy program.

ACADEMIC ADVISING

Leesburg Campus 365-3574
South Lake Campus 243-5722
Sumter Campus 568-0001
Advising@lsc.edu

CAREER DEVELOPMENT SERVICES

Careers@lsc.edu 323-3603

FACULTY CONTACT INFORMATION

Rebecca Nathanson Office: LE - LA 15
NathansR@lsc.edu 323-3615

¹ Students may be required to take college developmental math, writing, and/or reading courses based on placement tests.

² Students must select from any course with a CCJ, CJC, CJE, or CJL prefix. It is strongly recommended that these electives be selected in consultation with the criminal justice program manager.

³ Select from General Education Core Curriculum courses.

*** Note:** Regardless of any degree work completed, in order to be a sworn law enforcement or corrections officer in the state of Florida, you must successfully complete a state mandated training academy program.

EARLY CHILDHOOD EDUCATION

CHILD DEVELOPMENT CENTER MANAGEMENT SPECIALIZATION

ASSOCIATE IN SCIENCE DEGREE (283)

Notes: F-FALL, S-SPRING, SM-SUMMER - Course typically offered during this term
See Course Descriptions for prerequisites.

			Credits	Notes
GENERAL EDUCATION COURSES				
___ ENC 1101	College Composition I ¹	3	
___ ENC 1102	Composition: Literature ¹	3	
___ PSY 2012	Introduction to Psychology or SGY 2010	3	
___ SYG 2430	Marriage & the Family	3	
___ MGF 1106	Liberal Arts Math or MAC 1105 or higher ¹	3	
___ BSC 1005	Introduction to Life Science or PHY 1020C	3	
___ Humanities	Select 1 of the following: ARH 2000, ARH 2051, HUM 1211, HUM 1230, MUH 2011, MUH1018, PHI 2010, PHI 2630, FIL 2001 or THE 2020	3	
TOTAL			21	

BEGINNING COURSES				
___ EEC 1001	Introduction to Early Childhood Education	3	→ Must be first Early Childhood Education course
___ EEC 1000	Child Growth & Development	3	
___ EEC 1601	Guiding & Observing Children's Behavior	3	
___ EEC 2200	Curriculum for Young Children	3	
___ EEX 2010	Introduction to Special Education	3	

ADVANCED COURSES				
___ CHD 2334	Language Arts for the Young Child	3	
___ CHD 2338	Math & Science for the Young Child	3	
___ CGS 1100	Business Computer Applications	3	
___ EEC 1523	Managing Child Care Programs	3	
___ EEC 2732	Health, Safety & Nutrition for Young Children	3	
___ EEC 2949	Internship - Childcare Center Management	3	

SELECT 3 OF THE FOLLOWING - 9 HOURS:				
___ EDF 2005	Introduction to Education or any ECE course	3	
___ EDF 2085	Teaching Diverse Populations	3	
___ EME 2040	Technology for Educators	3	
___ SBM 2000	Small Business Management	3	
___ MNA 1100	Human Relations in Business & Industry	3	
___ SPC 2608	Public Speaking	3	
PROGRAM TOTAL			63	

Articulation to Early Childhood Education, A.A.S. or A.S. Degree:
Students entering this program who have successfully earned a CDA National, CDABE, or FCCPC birth-5, may request LSCC grant up to nine articulation credits. Student credentials (certificates and transcript) must accompany request. The request will be reviewed once the student has completed all required developmental work and has earned six credits at LSCC.

☐ SLS 1501 Foundations of Success Seminar (3 credit course) Students who place into college developmental courses in more than one subject area are required to successfully complete SLS 1501.

DEVELOPMENTAL COURSES		<input type="checkbox"/> ___ ENC 0015 Developmental Writing I
If college placement scores indicate the need for any developmental courses, these are to be taken before the student completes 12 college credits.		<input type="checkbox"/> ___ ENC 0025 Developmental Writing II
		<input type="checkbox"/> ___ MAT 0018 Developmental Mathematics I
		<input type="checkbox"/> ___ MAT 0028 Developmental Mathematics II
		<input type="checkbox"/> ___ REA 0007 Developmental Reading I
		<input type="checkbox"/> ___ REA 0017 Developmental Reading II

The Early Childhood Education A.S. degree program with a Center Management Specialization prepares students for employment as center manager/director in child development centers with children from birth through age eight. Students complete seven general education courses (21 credit hours), including one science and one math course (See listed courses), and 42 credit hours in early childhood education or related topics. These courses provide students with knowledge, field experiences, and an internship in an approved setting. Students are prepared to manage financially successful child care programs that promote positive child development and learning for all children, build relationships with families and within the community, assess child and program outcomes in order to support young children and families, and promote early childhood education professionalism. Students seeking field experiences in a public school must satisfy a level 2 security background check conducted by the school district in accordance to the Jessica Lunsford Act.

For information about career options with this major, please visit:
www.lsc.edu/academics/cds then click on "Career/Major Explorers."

ACADEMIC ADVISING

Leesburg Campus 365-3574
South Lake Campus 243-5722
Sumter Campus 568-0001
Advising@lsc.edu

CAREER DEVELOPMENT SERVICES

Careers@lsc.edu 323-3603

FACULTY CONTACT INFORMATION

Dr. Joanne Greata Office: LE - LK 136
: SL 340A
GreataJ@lsc.edu 435-5048

¹ Students may be required to enroll in college developmental math, writing, and/or reading courses based on placement tests.

**CHILD DEVELOPMENT CENTER MANAGEMENT SPECIALIZATION
ASSOCIATE IN APPLIED SCIENCE DEGREE (284)**

Notes: F-FALL, S-SPRING, SM-SUMMER - Course typically offered during this term
See Course Descriptions for prerequisites.

GENERAL EDUCATION COURSES

ENC 1101	College Composition I ¹	3
PSY 2012	Introduction to Psychology or SYG 2010	3
SYG 2430	Marriage & the Family	3
Natural Science/Mathematics ^{1, 2}		3
Humanities	Select 1 of the following: ARH 2000, ARH 2051, HUM 1211, HUM 1230, MUH 2011, MUH1018, PHI 2010, PHI 2630, FIL 2001 or THE 2020	3

Credits Notes

TOTAL 15

BEGINNING COURSES

___ EEC 1001	Introduction to Early Childhood Education.....	3
___ EEC 1000	Child Growth & Development	3
___ EEC 1601	Guiding & Observing Children's Behavior.....	3
___ EEC 2200	Curriculum for Young Children	3
___ EEX 2010	Introduction to Special Education	3

Must be
first Early
Childhood Edu.
course

The Early Childhood Education A.A.S. degree program with a Center Management Specialization prepares students for employment as center manager/director in child development centers with children from birth through age eight. Students complete five general education courses (15 credit hours), including either one science or math course (See listed courses), and 48 credit hours in early childhood education or related topics. These courses provide students with knowledge, field experiences, and an internship in an approved setting. Students are prepared to manage financially successful childcare programs that promote positive child development and learning for all children, build relationships with families and within the community, assess child and program outcomes in order to support young children and families, and promote early childhood education professionalism. Students seeking field experiences in a public school must satisfy a level 2 security background check conducted by the school district in accordance to the Jessica Lunsford Act.

ADVANCED COURSES

___ CHD 2334	Language Arts for the Young Child	3
___ CHD 2338	Math & Science for the Young Child	3
___ CGS 1100	Business Computer Applications.....	3
___ EME 2040	Technology for Educators	3
___ EEC 1523	Managing Child Care Programs.....	3
___ EEC 2732	Health, Safety & Nutrition for Young Children..	3
___ EEC 2949	Internship - Childcare Center Management.....	3

SELECT 4 OF THE FOLLOWING - 12 HOURS:

___ EDF	2005	Introduction to Education or any ECE course...	3
___ EDF	2085	Teaching Diverse Populations.....	3
___ QMB	1001	Business Mathematics (does not transfer to 4-year institutions).....	3
___ SBM	2000	Small Business Management	3
___ MNA	1100	Human Relations in Business & Industry.....	3
___ SPC	2608	Public Speaking	3

PROGRAM TOTAL 63

For information about career options with this major, please visit: www.lsc.edu/academics/cds then click on “Career/Major Explorers.”

ACADEMIC ADVISING

Leesburg Campus 365-3574
South Lake Campus 243-5722
Sumter Campus 568-0001
Advising@lsc.edu

CAREER DEVELOPMENT SERVICES

Careers@lsc.edu 323-3603

FACULTY CONTACT INFORMATIONDr.

Joanne Greata Office: LE - LK 136
: SL 340A
GreataJ@lsc.edu 435-5048

Articulation to Early Childhood Education, A.A.S. or A.S. Degree:

Students entering this program who have successfully earned a CDA National, CDA/E, or FCCPC birth-5, may request LSCC grant up to nine articulation credits. Student credentials (certificates and transcript) must accompany request. The request will be reviewed once the student has completed all required developmental work and has earned six credits at LSCC.

☐ SLS 1501 Foundations of Success Seminar (3 credit course) Students who place into college developmental courses in more than one subject area are required to successfully complete SLS 1501.

DEVELOPMENTAL COURSES ☐ ____ ENC 0015 Developmental Writing I

If college placement scores ☐ ____ ENC 0025 Developmental Writing II

indicate the need for any ☐ ____ MAT 0018 Developmental Mathematics I

developmental courses, these ☐ ____ MAT 0028 Developmental Mathematics II

are to be taken before the student ☐ ____ REA 0007 Developmental Reading I

completes 12 college credits. ☐ ____ REA 0017 Developmental Reading II

¹ Students may be required to enroll in college developmental math, writing, and/or reading courses based on placement tests.

² Select from General Education Core Curriculum courses.

EARLY CHILDHOOD EDUCATION

PRESCHOOL SPECIALIZATION • ASSOCIATE IN SCIENCE DEGREE (282)

Notes: F-FALL, S-SPRING, SM-SUMMER - Course typically offered during this term
See Course Descriptions for prerequisites.

		Credits	Notes
GENERAL EDUCATION COURSES			
___ ENC 1101	College Composition I ¹	3	
___ ENC 1102	Composition: Literature ¹	3	
___ BSC 1005	Introduction to Life Science or PHY 1020C	3	
___ MGF 1106	Liberal Arts Math or MAC 1105 or higher ¹	3	
___ PSY 2012	Introduction to Psychology or SYG 2010	3	
___ SYG 2430	Marriage & the Family	3	
___ Humanities	Select 1 of the following: ARH 2000, ARH 2051, HUM 1211, HUM 1230, MUH 2011, MUH1018, PHI 2010, PHI 2630, FIL 2001 or THE 2020	3	
	TOTAL	21	

BEGINNING COURSES

___ EEC 1001	Introduction to Early Childhood Education	3
___ EEC 1000	Child Growth & Development	3
___ EEC 1601	Guiding & Observing Children's Behavior	3
___ EEC 2200	Curriculum for Young Children	3
___ EEX 2010	Introduction to Special Education	3

Must be
first Early
Childhood Edu.
course

ADVANCED COURSES

___ ARE 2000	Art & Creative Expression	3
___ CHD 2334	Language Arts for the Young Child	3
___ CHD 2338	Math & Science for the Young Child	3
___ CGS 1100	Business Computer Applications	3
___ MUE 2211	Music & Movement	3
___ EEC 2732	Health, Safety & Nutrition for Young Children	3
___ EEC 2940	Internship - Preschool	3

SELECT 2 OF THE FOLLOWING - 6 HOURS:

___ EME 2040	Technology for Educators	3
___ EDF 2005	Introduction to Education	3
	or any ECE course	
___ EDF 2085	Teaching Diverse Populations	3
___ SPC 2608	Public Speaking	3
___ Elective	3

PROGRAM TOTAL 63

Articulation to Early Childhood Education, A.A.S. or A.S. Degree:

Students entering this program who have successfully earned a CDA National, CDA/E, or FCCPC birth-5, may request LSCC grant up to nine articulation credits. Student credentials (certificates and transcript) must accompany request. The request will be reviewed once the student has completed all required developmental work and has earned six credits at LSCC.

☐ ___ SLS 1501 Foundations of Success Seminar (3 credit course) Students who place into college developmental courses in more than one subject area are required to successfully complete SLS 1501.

DEVELOPMENTAL COURSES

If college placement scores indicate the need for any developmental courses, these are to be taken before the student completes 12 college credits.

- ☐ ___ ENC 0015 Developmental Writing I
- ☐ ___ ENC 0025 Developmental Writing II
- ☐ ___ MAT 0018 Developmental Mathematics I
- ☐ ___ MAT 0028 Developmental Mathematics II
- ☐ ___ REA 0007 Developmental Reading I
- ☐ ___ REA 0017 Developmental Reading II

The Early Childhood Education A.S. degree program with a Preschool Specialization prepares students for employment as teachers in child development centers with children from birth through age eight. Students complete seven general education courses (21 credit hours), including one science and one math course (See listed courses), and 42 credit hours in early childhood education or related topics. These courses provide students with knowledge, field experiences, and an internship in an approved setting. Students are prepared to promote positive child development and learning for all children through developmentally effective approaches that require the design, implementation, and evaluation of learning experiences for young children, to build family and community relationships, to observe, document, and assess children and programs in order to support young children and families, and to become an early childhood education professional. Students seeking field experiences in a public school must satisfy a level 2 security background check conducted by the school district in accordance to the Jessica Lunsford Act.

**For information about career options with this major, please visit:
www.lsc.edu/academics/cds then click on "Career/Major Explorers."**

ACADEMIC ADVISING

Leesburg Campus 365-3574
South Lake Campus 243-5722
Sumter Campus 568-0001
Advising@lsc.edu

CAREER DEVELOPMENT SERVICES

Careers@lsc.edu 323-3603

FACULTY CONTACT INFORMATION

Dr. Joanne Greata Office: LE - LK 136
: SL 340A
GreataJ@lsc.edu 435-5048

¹ Students may be required to take developmental math, writing, and/or reading courses based on placement tests.

EARLY CHILDHOOD EDUCATION

PRESCHOOL SPECIALIZATION • ASSOCIATE IN APPLIED SCIENCE DEGREE (285)

Notes: F-FALL, S-SPRING, SM-SUMMER - Course typically offered during this term
See Course Descriptions for prerequisites.

		Credits	Notes
GENERAL EDUCATION COURSES			
___ ENC 1101	College Composition I ¹	3	
___ PSY 2012	Introduction to Psychology or SYG 2010.....	3	
___ SYG 2430	Marriage & the Family.....	3	
___	Natural Science/Mathematics ^{1, 2}	3	
___	Humanities Select 1 of the following: ARH 2000, ARH 2051, HUM 1211, HUM 1230, MUH 2011, MUH1018, PHI 2010, PHI 2630, FIL 2001 or THE 2020	3	
TOTAL		15	

Must be
first Early
Childhood Edu.
course

BEGINNING COURSES

___ EEC 1001	Introduction to Early Childhood Education.....	3
___ EEC 1000	Child Growth & Development	3
___ EEC 1601	Guiding & Observing Children's Behavior.....	3
___ EEC 2200	Curriculum for Young Children	3
___ EEX 2010	Introduction to Special Education	3
___ EDF 2005	Introduction to Education or any ECE course ...	3

ADVANCED COURSES

___ ARE 2000	Art & Creative Expression	3
___ CHD 2334	Language Arts for the Young Child	3
___ CHD 2338	Math & Science for the Young Child	3
___ CGS 1100	Business Computer Applications.....	3
___ EME 2040	Technology for Educators	3
___ MUE 2211	Music & Movement	3
___ EEC 2940	Internship - Preschool.....	3
___ EEC 2732	Health, Safety & Nutrition for Young Children ...	3
___ EDF 2085	Teaching Diverse Populations.....	3
___ SPC 2608	Public Speaking	3

PROGRAM TOTAL 63

Articulation to Early Childhood Education, A.A.S. or A.S. Degree:

Students entering this program who have successfully earned a CDA National, CDA/E, or FCCPC birth-5, may request LSCC grant up to nine articulation credits. Student credentials (certificates and transcript) must accompany request. The request will be reviewed once the student has completed all required developmental work and has earned six credits at LSCC.

☐ ___ SLS 1501 Foundations of Success Seminar (3 credit course) Students who place into college developmental courses in more than one subject area are required to successfully complete SLS 1501.

DEVELOPMENTAL COURSES	<input type="checkbox"/> ___ ENC 0015 Developmental Writing I
If college placement scores	<input type="checkbox"/> ___ ENC 0025 Developmental Writing II
indicate the need for any	<input type="checkbox"/> ___ MAT 0018 Developmental Mathematics I
developmental courses, these	<input type="checkbox"/> ___ MAT 0028 Developmental Mathematics II
are to be taken before the student	<input type="checkbox"/> ___ REA 0007 Developmental Reading I
completes 12 college credits.	<input type="checkbox"/> ___ REA 0017 Developmental Reading II

The Early Childhood Education A.A.S. degree program with a Preschool Specialization prepares students for employment as teachers in child development centers with children from birth through age eight. Students complete five general education courses (15 credit hours), including either one science or math course (See listed courses), and 48 credit hours in early childhood education or related topics. These courses provide students with knowledge, field experiences, and an internship in an approved setting. Students are prepared to promote positive child development and learning for all children through developmentally effective approaches that require the design, implementation, and evaluation of learning experiences for young children, to build family and community relationships, to observe, document, and assess children and programs in order to support young children and families, and to become an early childhood education professional. Students seeking field experiences in a public school must satisfy a level 2 security background check conducted by the school district in accordance to the Jessica Lundford Act.

For information about career options with this major, please visit:
www.lsc.edu/academics/cds then click on "Career/Major Explorers."

ACADEMIC ADVISING

Leesburg Campus 365-3574
 South Lake Campus 243-5722
 Sumter Campus 568-0001
 Advising@lsc.edu

CAREER DEVELOPMENT SERVICES

Careers@lsc.edu 323-3603

FACULTY CONTACT INFORMATION

Dr. Joanne Greata Office: LE - LK 136
 : SL 340A
 GreataJ@lsc.edu 435-5048

¹ Students may be required to enroll in developmental math, writing, and/or reading courses based on placement tests.

² Select from General Education Core Curriculum courses.

ELECTRICAL DISTRIBUTION TECHNOLOGY

ASSOCIATE IN APPLIED SCIENCE DEGREE (290)

Notes: F-FALL, S-SPRING, SM-SUMMER - Course typically offered during this term
See Course Descriptions for prerequisites.

			Credits	Notes
GENERAL EDUCATION COURSES				
___	ENC 1101	College Composition I ¹	3	
___		Natural Science/Mathematics ^{1,2}	3	
___	PHI 2630	Contemporary Ethics	3	
___	POS 2041	American National Government	3	
___	SPC 2608	Public Speaking	3	
	TOTAL		15	

BASIC CERTIFICATE COURSES

___	ETP 1100C	Safe Work Practices	3	
___	ETP 1101C	Basic Electricity for Line Workers	3	
___	ETP 1130C	Pole Climbing, Ropes and Rigging	3	
___	ETP 1150C	Trucks and Excavating Equipment	3	
___	ETP 1140C	Electrical Distribution Structures	3	
___	ETP 1134C	Underground Distribution	3	
___	ETP 1104C	First Aid Rescue & CPR	2	
___	ETP 1105	OSHA Electrical Standard & The NESC	3	
___	ETP 2131C	Pole Line Equipment I	3	
	TOTAL FOR BASIC CERTIFICATE		26	

ADVANCED CERTIFICATE COURSES

___	CGS 1530	Microcomputer Applications	3	
___	ETP 1135C	Street and Area Lighting	3	
___	ETP 2110C	Metering and Energy Management	3	
___	ETP 2020C	American Power Systems	3	
___	ETP 2120C	Basic Transformer	3	
___	ETP 2132C	Pole Line Equipment II	3	
___	ETP 2137C	Electrical Distribution Substations	3	
___	ETP 2102C	Rubber Gloving - Hot Line I	3	
	TOTAL FOR ADVANCED CERTIFICATE		24	
	PROGRAM TOTAL		65	

Upon successful completion of the program (65 credits), individuals will receive the Associate in Applied Science Degree in Electrical Distribution Technology. The Electrical Distribution Technology graduate will possess the skills necessary for employment as an apprentice line worker in the field of electric utility line construction.

☐ __SLS 1501 Foundations of Success Seminar (3 credit course) Students who place into college developmental courses in more than one subject area are required to successfully complete SLS 1501.

DEVELOPMENTAL COURSES If college placement scores indicate the need for any developmental courses, these are to be taken before the student completes 12 college credits.	<input type="checkbox"/> __ENC 0015 Developmental Writing I
	<input type="checkbox"/> __ENC 0025 Developmental Writing II
	<input type="checkbox"/> __MAT 0018 Developmental Mathematics I
	<input type="checkbox"/> __MAT 0028 Developmental Mathematics II
	<input type="checkbox"/> __REA 0007 Developmental Reading I
	<input type="checkbox"/> __REA 0017 Developmental Reading II

The Electrical Distribution Technology Program will prepare students with a wide range of knowledge and functional skills for careers as line workers in the electric utility industry. As a means to a successful and safe career, students will develop a high level of technological competency, analytical problem solving, workplace ethics, team work skills and job responsibility. Students will master competencies expected of the skilled craftsman in basic electrical theory, fundamentals of electric power systems operations, electrical distribution safe work practices, and actual overhead pole line and underground electrical utility construction operation and maintenance.

Individuals involved with this EDT program will develop the ability to take subject matter learned in the classroom and transfer the application of that knowledge to practical field situations. During the field situations, the student will demonstrate that he/she understands the nature of a problem and how to bring about a safe and satisfactory resolution.

Throughout the EDT program, work groups are routinely assigned tasks to complete in the field using heavy equipment and tools. The student will be expected to demonstrate that he/she can successfully plan and complete a given work assignment with limited assistance. In this respect individuals will be taught the importance of working together as a team and showing respect for all members of the team.

For information about career options with this major, please visit:
www.lsc.edu/academics/cds then click on "Career/Major Explorers."

ACADEMIC ADVISING

Leesburg Campus 365-3574
South Lake Campus 243-5722
Sumter Campus 568-0001
Advising@lsc.edu

CAREER DEVELOPMENT SERVICES

Careers@lsc.edu 323-3603

FACULTY CONTACT INFORMATION

Bill Tyler Office: SU - Bldg 5
TylerB@lsc.edu 568-0001 X1230

¹ Students may be required to enroll in college developmental, math, writing, and/or reading courses based on placement tests.

² Select from General Education Core Curriculum courses.

EMERGENCY MEDICAL SERVICES ASSOCIATE IN SCIENCE DEGREE (230)

Notes: F-FALL, S-SPRING, SM-SUMMER - Course typically offered during this term
See Course Descriptions for prerequisites.

	Credits	Notes
LSCC COURSES*		
___ ENC 1101 College Composition I ¹	3	
___ ENC 1102 Composition: Literature	3	
___ PSY 2012 Introduction to Psychology	3	
___ CGS 1530 Microcomputer Applications	3	
___ Natural Science/Mathematics ²	3	
___ Humanities ²	3	
___ Elective	2	
TOTAL HOURS OF REQUIRED LSCC COURSES	20	

ARTICULATED CREDITS FOR EMT

___ EMS 1119 Emergency Medical Technology	3
___ EMS 1119L EMT Laboratory	4
___ EMS 1431 EMT Clinical Practicum	4
TOTAL	11

ARTICULATED CREDITS FOR PARAMEDIC

___ EMS 1010 Essentials of Human Structure & Function	3
___ EMS 2603 Paramedic I	4
___ EMS 2603L Paramedic I Lab	3
___ EMS 2666 Paramedic I Clinical	4
___ EMS 2604 Paramedic II	5
___ EMS 2604L Paramedic II Lab	3
___ EMS 2667 Paramedic II Clinical	4
___ EMS 2647 Endotracheal Intubation	3
___ EMS 2605 Paramedic III	2
___ EMS 2605L Paramedic III Lab	2
___ EMS 2668 Paramedic III Clinical	4
___ EMS 2659 Provisional Field Internship	5
TOTAL	42

PROGRAM TOTAL 73

* 25% semester credit hours for the degree program must be earned through instruction at LSCC.

* LSCC does not offer courses for EMS/Paramedic credits. These courses must be taken at another school and articulate back to LSCC.

☐ SLS 1501 Foundations of Success Seminar (3 credit course) Students who place into college developmental courses in more than one subject area are required to successfully complete SLS 1501.

DEVELOPMENTAL COURSES	<input type="checkbox"/> ___ ENC 0015 Developmental Writing I
If college placement scores indicate the need for any developmental courses, these are to be taken before the student completes 12 college credits.	<input type="checkbox"/> ___ ENC 0025 Developmental Writing II
	<input type="checkbox"/> ___ MAT 0018 Developmental Mathematics I
	<input type="checkbox"/> ___ MAT 0028 Developmental Mathematics II
	<input type="checkbox"/> ___ REA 0007 Developmental Reading I
	<input type="checkbox"/> ___ REA 0017 Developmental Reading II

The Emergency Medical Services A.S. degree program is designed to prepare individuals to be pre-hospital care practitioners in out-of-hospital emergency medicine. The Emergency Medical Technician certification courses and the Paramedic certification courses will be taken at an approved technical center or community college offering those courses.

Students entering this program must have a current Florida EMT certificate, must have taken the College Entry Level Placement Test, and must have completed all required college developmental courses in English, reading and mathematics, if appropriate.

To earn the Emergency Medical Services A.S. degree, a student must hold current Florida licensure as a Paramedic, must have completed all required and elective credit courses at LSCC with a minimum 2.0 grade point average, and must have an approved LSCC Articulation Credit Transfer Request form on file in the LSCC Admissions Office.

For information about career options with this major, please visit:
www.lsc.edu/academics/cds then click on "Career/Major Explorers."

ACADEMIC ADVISING

Leesburg Campus 365-3574
South Lake Campus 243-5722
Sumter Campus 568-0001
Advising@lsc.edu

CAREER DEVELOPMENT SERVICES

Careers@lsc.edu 323-3603

FACULTY CONTACT INFORMATION

Rebecca Nathanson Office: LE - LA 15
NathansR@lsc.edu 323-3615

¹Students may be required to take college developmental math, writing, and/or reading courses based on placement tests.

²Select from General Education Core Curriculum courses.

ENVIRONMENTAL SCIENCE

ASSOCIATE IN SCIENCE DEGREE (220)

Notes: F-FALL, S-SPRING, SM-SUMMER - Course typically offered during this term
See Course Descriptions for prerequisites.

Credits Note

This program will prepare students for occupations in natural conservation and research, sustainability, and environmental studies.

GENERAL EDUCATION COURSES

___ ENC 1101	College Composition I ¹	3
___ ENC 1102	Composition: Literature ¹	3
___ ENC 2210	Technical Report Writing ¹	3
___ MAC 1105	College Algebra ¹	3
___ MAC 1114	Trigonometry ¹	3
___ PHI 2630	Contemporary Ethics	3
___ ECO 2013	Principles of Economics I ¹ (Macroeconomics)....	3
___ ECO 2014	Principles of Economics II ¹ (Microeconomics)....	3
___ SYG 2000	Introduction to Sociology ¹	3
___ CHM 1025C	General Chemistry with Lab ¹	5
___ ESC 1000	Earth Science Survey ¹ OR	
___ GLY 1030	Environmental Geology ¹	3
___ OCE 1000	Introduction to Marine Science OR	3
___ BSC 1010C	General Biology I with Lab ¹	4
___ PSC 1515	Energy & the Environment ¹	3
___ BSC 2250C	Field Biology of Florida with Lab	3
TOTAL.....		44/45

For information about career options with this major, please visit:
www.lsc.edu/academics/cds then click on "Career/Major Explorers."

BEGINNING COURSES

___ EVS 1001C	Intro to Environmental Sustainability with Lab ..	3
___ EVR 1328C	Nat. Resource Conservation & Mgmt with Lab ..	3
___ EVR 1858	Environmental Regulation & Compliance	3
___ SPC 2608	Public Speaking	3
___	Computer Proficiency	

ADVANCED COURSES

___ GIS 2040C	Intro to GeoGraphic Information System w/Lab...	3
___ EVS 2893C	Environmental Sampling & Analysis I w/Lab.....	3
___ EVR 2949	Cooperative Education Internship in Environmental Science	2

PROGRAM TOTAL 64/65

COMPUTER PROFICIENCY: Must be demonstrated as required by LSCC in order to grant the Associate in Science degree. Successful completion of the institutional computer proficiency exam satisfies this requirement. Student may opt to substitute coursework as specified in the college Catalog and Student Handbook.

☐ **SLS 1501 Foundations of Success Seminar** (3 credit course) Students who place into college developmental courses in more than one subject area are required to successfully complete SLS 1501.

DEVELOPMENTAL COURSES If college placement scores indicate the need for any developmental courses, these are to be taken before the student completes 12 college credits.	<input type="checkbox"/> ___ ENC 0015 Developmental Writing I
	<input type="checkbox"/> ___ ENC 0025 Developmental Writing II
	<input type="checkbox"/> ___ MAT 0018 Developmental Mathematics I
	<input type="checkbox"/> ___ MAT 0028 Developmental Mathematics II
	<input type="checkbox"/> ___ REA 0007 Developmental Reading I
	<input type="checkbox"/> ___ REA 0017 Developmental Reading II

ACADEMIC ADVISING

Leesburg Campus 365-3574
 South Lake Campus 243-5722
 Sumter Campus 568-0001
Advising@lsc.edu

CAREER DEVELOPMENT SERVICES

Careers@lsc.edu 323-3603

FACULTY CONTACT INFORMATION

Debra Carter Hicks Office: SL - 1 134
HicksD@lsc.edu 536-2124

¹ Students may be required to take college developmental math, writing, and/or reading courses based on placement tests.

FIRE SCIENCE TECHNOLOGY

ASSOCIATE IN APPLIED SCIENCE DEGREE (272)

Notes: F-FALL, S-SPRING, SM-SUMMER - Course typically offered during this term
See Course Descriptions for prerequisites.

			Credits	Notes
GENERAL EDUCATION COURSES				
___	ENC 1101	College Composition I ¹	3	
___	ENC 2210	Technical Report Writing	3	
___	Natural Science/Mathematics ^{1,2}		3	
___	POS 2041	American National Government	3	
___	Humanities		3	
___	Social & Behavioral Sciences		3	
	TOTAL		18	

BEGINNING COURSES

___	CGS 1530	Microcomputer Applications or	
___	CGS 1100	Business Computer Applications	3
___	FFP 1510	Codes & Standards	3
___	FFP 1540	Private Fire Protection Systems I	3
___	MNA 1100	Human Relations in Business & Industry	3

INTERMEDIATE COURSES

___	FFP 1302	Fire Apparatus Operations	3
___	FFP 1505	Fire Prevention Practices	3
___	FFP 1810	Fire Fighting Tactics & Strategy I	3
___	FFP 2610	Fire Investigation: Origin & Cause	3
___	FFP 2720	Company Officer	3
___	FFP 2811	Firefighting Tactics & Strategy II	3

ADVANCED COURSES

___	FFP 1740	Fire Services Course Delivery	3
___	OST 2336	Business Communications	3
___	Fire Science Electives		6

PROGRAM TOTAL 60

Fire Science Electives

FFP 1301	Fire Service Hydraulics	3
FFP 2120	Building Construction for Fire Science	3
FFP 2521	Construction Document & Plans Review I	3
FFP 2541	Private Fire Protection Systems II	3
FFP 2741	Fire Service Course Design	3

☐ **SLS 1501 Foundations of Success Seminar (3 credit course)** Students who place into college developmental courses in more than one subject area are required to successfully complete SLS 1501.

DEVELOPMENTAL COURSES If college placement scores indicate the need for any developmental courses, these are to be taken before the student completes 12 college credits.	<input type="checkbox"/> ___ ENC 0015 Developmental Writing I
	<input type="checkbox"/> ___ ENC 0025 Developmental Writing II
	<input type="checkbox"/> ___ MAT 0018 Developmental Mathematics I
	<input type="checkbox"/> ___ MAT 0028 Developmental Mathematics II
	<input type="checkbox"/> ___ REA 0007 Developmental Reading I
	<input type="checkbox"/> ___ REA 0017 Developmental Reading II

The Fire Science Technology A.A.S. degree program is designed for in-service firefighters desiring to expand their technical, theoretical, and general knowledge in the field of Fire Science. Courses within the program will also allow fire officers wanting Florida State Fire Officers and Fire Inspectors certification to meet the requirements for that certification.

A student wishing to transfer any credits from this program to another institution must accept the responsibility for securing approval in advance from the transfer institution.

ARTICULATION TO FIRE SCIENCE TECHNOLOGY

Students entering this program who have successfully completed the Firefighting Minimum Standards and Fire Science courses as identified by LSCC and LTC may request that LSCC grant articulation credits upon successful completion of six (6) credit hours in the A.A.S. degree program in Fire Science Technology at LSCC.

For information about career options with this major, please visit:
www.lsc.edu/academics/cds then click on "Career/Major Explorers."

ACADEMIC ADVISING

Leesburg Campus 365-3574
South Lake Campus 243-5722
Sumter Campus 568-0001
Advising@lsc.edu

CAREER DEVELOPMENT SERVICES

Careers@lsc.edu 323-3603

FACULTY CONTACT INFORMATION

Rebecca Nathanson Office: LE - LA 15
NathansR@lsc.edu 323-3615

¹ Students may be required to take college developmental math, writing, and/or reading courses based on placement tests.

² Select from General Education Core Curriculum courses.

*Note: Regardless of any degree work completed, state certification is required to work as a professional firefighter.

HEALTH INFORMATION TECHNOLOGY

ASSOCIATE IN SCIENCE DEGREE 238

Notes: F-FALL, S-SPRING, SM-SUMMER - Course typically offered during this term
See Course Descriptions for prerequisites.

			Credits	Notes
GENERAL EDUCATION COURSES				
___	ENC 1101	College Composition I ¹	3	
___	BSC 2093C	Human Anatomy & Physiology I with lab ²	4	
___	BSC 2094C	Human Anatomy & Physiology II with lab ²	4	
___	MAC 1105 or MGF 1106 ¹		3	
___	Humanities ³		3	
___	Social & Behavioral Sciences ³		3	
	TOTAL		20	

BEGINNING COURSES				
___	HSC 1531	Medical Terminology I.....	2	
___	HSC 1532	Medical Terminology II.....	2	
___	CGS 1100	Business Computer Applications.....	3	
___	HIM 1211	Basic Health Information Technology.....	1	
___	HIM 1003	Foundations of Health Information Management ⁴	3	
___	HIM 1433	Concepts of Disease.....	3	
___	HIM 1800C	Professional Practice Experience I.....	2	
___	HIM 1512	Medical Office Management ¹	3	SM
___	HIM 1273	Medical Insurance & Coding I ¹	3	S

INTERMEDIATE COURSES				
___	HIM 2012	Medicolegal Aspects of Records ⁴	2	
___	HIM 2112	Electronic Health Records & Informatics.....	3	F
___	HIM 2410	ICD Coding I.....	3	F
___	HIM 2442	Pharmacology & Laboratory Analysis.....	1	F
___	HIM 2253C	CPT Coding & Reimbursement.....	3	S
___	OST 2336	Business Communications.....	3	

ADVANCED COURSES				
___	HIM 2214	Healthcare Statistics.....	2	F
___	HIM 2510	HIM Compliance & Performance Issues.....	3	S
___	HIM 2820	Professional Practice Experience III.....	2	
___	HIM 2930	Health Information Technician Review.....	1	
___	HIM 2412	ICD Coding II OR		
___	HIM 2651	E-Health Projects in Medical Practice.....	3	S
___	HIM 2810	PPE II: Medical Coding OR		
___	HIM 2815	PPE: Healthcare Informatics.....	2	

PROGRAM TOTAL 70

☐ **SLS 1501 Foundations of Success Seminar** (3 credit course) Students who place into college developmental courses in more than one subject area are required to successfully complete SLS 1501.

DEVELOPMENTAL COURSES If college placement scores indicate the need for any developmental courses, these are to be taken before the student completes 12 college credits.	<input type="checkbox"/> ___	ENC 0015 Developmental Writing I
	<input type="checkbox"/> ___	ENC 0025 Developmental Writing II
	<input type="checkbox"/> ___	MAT 0018 Developmental Mathematics I
	<input type="checkbox"/> ___	MAT 0028 Developmental Mathematics II
	<input type="checkbox"/> ___	REA 0007 Developmental Reading I
	<input type="checkbox"/> ___	REA 0017 Developmental Reading II

The Health Information Technology A.S. degree program prepares students for careers or advancement in any healthcare setting as a health information technician. A health information technician is a professional who focuses on health care data. They assemble patients' health information including medical history, symptoms, examination results, diagnostic tests, treatment methods, and all other healthcare provider services. Technicians organize and manage health information data by ensuring its quality, accuracy, accessibility, and security. They code medical records and routinely communicate with practitioners to clarify diagnoses or to obtain additional information. Technicians must be familiar with electronic health record (EHR) computer software, data security, and analyzing electronic data to improve healthcare information. Health information technicians use EHR software to maintain data on patient safety, patterns of disease, treatments, and outcomes. Technicians also may assist with improving EHR software usability and contribute to the development and maintenance of health information networks.

The Health Information Technology Associate Degree Program is accredited by the Commission on Accreditation for Health Informatics and Information Management Education (CAHIIM). Graduates will be eligible to write the national qualifying examination for certification as a Registered Health Information Technician (RHIT). Note: Students wishing to transfer any credits from this program to another institution must accept the responsibility for securing approval in advance from the transfer institution.

Note: Students must earn a C or higher in all courses with an HIM prefix in order to qualify for graduation.

For information about career options with this major, please visit:
www.lsc.edu/academics/cds then click on "Career/Major Explorers."

ACADEMIC ADVISING

Leesburg Campus 365-3574
South Lake Campus 243-5722
Sumter Campus 568-0001
Advising@lsc.edu

CAREER DEVELOPMENT SERVICES

Careers@lsc.edu 323-3603

FACULTY CONTACT INFORMATION

Brandy Ziesemer Office: LE - SM 228
ZiesemerB@lsc.edu 435-6414

¹ Students may be required to take college developmental math, writing and/or reading courses based on placement tests.

² BSC 1010C is a prerequisite

³ Select from General Education Core Curriculum courses.

⁴ These courses require demonstration of Computer Proficiency as a prerequisite

NURSING PROGRAM

The Lake-Sumter Community College Nursing Program is a **Limited Access** program which requires that certain criteria be met prior to a student's application being forwarded to the Nursing Selection Committee for admission consideration.

Admission is limited by the size of the clinical facilities and the number of faculty. The following table provides an overview of the admission process. Complete admission details can be found at www.lsc.edu/academics/nursing.

	GENERAL TRACK	BRIDGE TRACK - LPN & PARAMEDIC
Mandatory Information Session/Establish Nursing File	Open to all students interested in Nursing Program. This mandatory 2 hour session is required prior to application submission. Schedule posted at www.lsc.edu/academics/nursing . Review Nursing Information Packet posted at www.lsc.edu/academics/nursing prior to attendance. Includes nursing file set-up and Q&A opportunity.	Open to all students interested in Nursing Program. This mandatory 2 hour session is required prior to application submission. Schedule posted at www.lsc.edu/academics/nursing . Review Nursing Information Packet posted at www.lsc.edu/academics/nursing prior to attendance. Includes nursing file set-up and Q&A opportunity.
HESI NURSE ENTRANCE TEST	Prior to testing: review HESI policy in appendix of Nursing Information Packet; study for each section. Testing schedule posted at www.lsc.edu/academics/nursing . Schedule testing sessions to allow sufficient time for remediation and retesting, if indicated, prior to program application. Testing sessions generally begin in October and end in late February.	Prior to testing: review HESI policy in appendix of Nursing Information Packet; study for each section. Testing schedule posted at www.lsc.edu/academics/nursing . Schedule testing sessions to allow sufficient time for remediation and retesting, if indicated, prior to program application. Testing sessions generally begin in October and end in late February.
OFFICIAL TRANSCRIPTS/GPA	Official transcripts from institutions other than LSCC must be received no later than the application deadline. Mail transcripts to LSCC's <u>Admissions Department</u> . Student's overall college GPA earned at the end of the fall semester preceding application deadline will be used in calculation of base score for selection purposes.	Official transcripts from institutions other than LSCC must be received no later than the application deadline. Mail transcripts to LSCC's <u>Admissions Department</u> . Student's overall college GPA earned at the end of the fall semester preceding application deadline will be used in calculation of base score for selection purposes. Official transcripts from LPN school or paramedic program must be provided to LSCC Admissions Department by application deadline.
APPLICATIONS AVAILABLE	Applications available online at www.lsc.edu/academics/nursing February 1 st through March 1 st .	Applications available online at www.lsc.edu/academics/nursing February 1 st through March 1 st .
APPLICATION DEADLINE	March 1 st - Must be received in the Leesburg or South Lake nursing offices by this date.	March 1 st - Must be received in the Leesburg or South Lake nursing offices by this date.
ACCEPTANCE NOTIFICATION	Applications are reviewed by the Selection Committee. Applicants are notified of acceptance results in writing no later than May 5 th postmark.	Applications are reviewed by the Selection Committee. Applicants are notified of acceptance results in writing no later than March 30 th postmark.
BACKGROUND CHECK	Acceptance into the program is provisional pending outcome of background check. Directions and deadline for completing background check are included in acceptance letter. Review background check guidelines in Nursing Information Packet posted at www.lsc.edu/academics/nursing .	Acceptance into the program is provisional pending outcome of background check. Directions and deadline for completing background check are included in acceptance letter. Review background check guidelines in Nursing Information Packet posted at www.lsc.edu/academics/nursing .
COMPLETION OF PREREQUISITE COURSES	All courses to be successfully completed by end of spring semester in which nursing application is submitted.	All courses to be successfully completed by end of spring semester in which nursing application is submitted.
POST ACCEPTANCE REQUIREMENTS	Accepted students will complete supplemental documentation and multi-day program orientation to maintain eligibility for program seat. Orientation generally scheduled 2 nd week in June.	Accepted students will complete supplemental documentation and program orientation to maintain eligibility for program seat. Orientation generally scheduled last week of April.

Students accepted into this **Limited Access** academic program will receive the Nursing Student Handbook for specific academic program guidelines.

NURSING RN • ASSOCIATE IN SCIENCE DEGREE • GENERAL TRACK (234)

Notes: F-FALL, S-SPRING, SM-SUMMER - Course typically offered during this term
See Course Descriptions for prerequisites.

Credits Notes

PREREQUISITE COURSES

___ ENC 1101	College Composition I ¹	3
___ PSY 2012	Introduction to Psychology	3
___ DEP 2004	Psychology of Human Development	3
___ HUN 1201	Nutrition and Diet Therapy	3
___ BSC 2093C	Human Anatomy & Physiology I with Lab ^{2,3}	4
___ BSC 2094C	Human Anatomy & Physiology II with Lab ^{2,3}	4
___ MCB 2010C	Microbiology with Lab ^{2,3}	4
___ MTB 1370	Math for Health Related Professions	1
___ Humanities ⁴	3
TOTAL		28

___ Computer Proficiency

NURSING PROGRAM COURSES YEAR ONE

___ NUR 1022	Nursing Foundations I	3	F
___ NUR 1234	Alterations in Health I	3	F
___ NUR 1234L	Clinical Nursing I	4	F
___ NUR 1820	Management of Care I	1	F
___ NUR 1023	Nursing Foundations II	3	S
___ NUR 1242C	Alterations in Health II	4	S
___ NUR 1242L	Clinical Nursing II	4	S
___ NUR 1823	Management of Care II	1	S

NURSING PROGRAM COURSES YEAR TWO

___ NUR 2220C	Alterations in Health III	4	F
___ NUR 2220L	Clinical Nursing III	5	F
___ NUR 2463	Maternal Child Health	2	F
___ NUR 2224	Alterations in Health IV	3	S
___ NUR 2224L	Clinical Nursing IV	4	S
___ NUR 2801L	Clinical Practicum	3	S

PROGRAM TOTAL 72

MATH: Receipt of approved placement test scores (ACT, ASSET, CPT, FCELP, MAPS, SAT) and completion of all preparatory work, as indicated by the placement test scores. Test scores may be exempt if the applicant has transferable, college-level coursework in mathematics with grades of "C" or above.

COMPUTER PROFICIENCY: Must be demonstrated as required by LSCC in order to grant the Associate in Science degree. Successful completion of the institutional computer proficiency exam satisfies this requirement. Student may opt to substitute coursework as specified in the college Catalog and Student Handbook.

☐ ___SLS 1501 Foundations of Success Seminar (3 credit course) Students who place into college developmental courses in more than one subject area are required to successfully complete SLS 1501.

DEVELOPMENTAL COURSES

If college placement scores indicate the need for any developmental courses, these are to be taken before the student completes 12 college credits.

- ☐ ___ENC 0015 Developmental Writing I
- ☐ ___ENC 0025 Developmental Writing II
- ☐ ___MAT 0018 Developmental Mathematics I
- ☐ ___MAT 0028 Developmental Mathematics II
- ☐ ___REA 0007 Developmental Reading I
- ☐ ___REA 0017 Developmental Reading II

LSCC offers a Limited Access Associate in Science Degree in Nursing. The general track is a two year program which begins after completion of general education prerequisite courses. A bridge track is also available for students who currently hold a Florida state LPN license or Paramedic certification. Graduates of both tracks are eligible to write the National Council Licensing Examination (NCLEX-RN) for licensure as a Registered Nurse. Admission to the nursing program is limited by the size of clinical facilities and number of faculty. Complete admission details are available online at www.lsc.edu/academics/nursing.

Questions regarding general education prerequisite courses including, but not limited to, course substitutions, transfer credit from institutions other than LSCC, and grade amnesty should be directed to the LSCC Admissions department.

For information about career options with this major, please visit:
www.lsc.edu/academics/cds then click on "Career/Major Explorers."

ACADEMIC ADVISING

Leesburg Campus 365-3574
South Lake Campus 243-5722
Sumter Campus 568-0001
Advising@lsc.edu

CAREER DEVELOPMENT SERVICES

Careers@lsc.edu 323-3603

DEPARTMENT CONTACT INFORMATION

Leesburg Campus 365-3540
South Lake Campus 536-2121

- ¹ Students may be required to take college developmental math, writing, and/or reading courses based on placement tests.
- ² Designated science courses must be no more than 7 years old at time of application.
- ³ Students must complete with a C or better BSC 1010C before being able to register for this course
- ⁴ Any humanities course from the approved list of Associate in Arts General Education courses.
All prerequisite courses must be completed with a C or better.

NURSING RN • ASSOCIATE IN SCIENCE DEGREE • BRIDGE TRACK (232)

Notes: F-FALL, S-SPRING, SM-SUMMER - Course typically offered during this term
See Course Descriptions for prerequisites.

Credits Notes

PREREQUISITE COURSES

___ ENC 1101	College Composition I ¹	3
___ PSY 2012	Introduction to Psychology.....	3
___ DEP 2004	Psychology of Human Development.....	3
___ HUN 1201	Nutrition and Diet Therapy	3
___ BSC 2093C	Human Anatomy & Physiology I with Lab ^{2,3}	4
___ BSC 2094C	Human Anatomy & Physiology II with Lab ^{2,3}	4
___ MCB 2010C	Microbiology with Lab ^{2,3}	4
___ MTB 1370	Math for Health Related Professions	1
___ Humanities ⁴	3

TOTAL 28

___ Computer Proficiency

NURSING PROGRAM COURSES

NURSING PROGRAM COURSES – Semester 1

___ NUR 2003 Nursing Transition.....	5	SM
___ NUR 2003L Nursing Transition Clinical	3	SM

NURSING PROGRAM COURSES – Semester 2

___ NUR 2721 Alterations in Health I Transition.....	4	F
___ NUR 2721L Clinical Nursing I Transition	4	F

NURSING PROGRAM COURSES – Semester 3

___ NUR 2601 Alterations in Health II Transition.....	4	S
___ NUR 2601L Clinical Nursing II Transition	4	S
___ NUR 2801L Clinical Practicum.....	3	S

TOTAL PREREQUISITE & NURSING PROGRAM COURSES55

Articulated credit.....17

PROGRAM TOTAL.....72

Articulation to Nursing (RN)

Applicants for the LPN Bridge program must have a valid, current Florida LPN license or Paramedic certification. Students accepted into this program will receive 17 articulated hours based on licensure or certification.

MATH: Receipt of approved placement test scores (ACT, ASSET, CPT, FCELPT, MAPS, SAT) and completion of all preparatory work, if indicated by the placement test scores. Test scores may be exempt if the applicant has transferable, college-level coursework in mathematics with grades of "C" or above.

COMPUTER PROFICIENCY: Must be demonstrated as required by LSCC in order to grant the Associate in Science degree. Successful completion of the institutional computer proficiency exam satisfies this requirement. Student may opt to substitute coursework as specified in the college Catalog and Student Handbook.

☐ **SLS 1501 Foundations of Success Seminar (3 credit course)** Students who place into college developmental courses in more than one subject area are required to successfully complete SLS 1501.

DEVELOPMENTAL COURSES

If college placement scores indicate the need for any developmental courses, these are to be taken before the student completes 12 college credits.

- | |
|--|
| <input type="checkbox"/> ___ ENC 0015 Developmental Writing I |
| <input type="checkbox"/> ___ ENC 0025 Developmental Writing II |
| <input type="checkbox"/> ___ MAT 0018 Developmental Mathematics I |
| <input type="checkbox"/> ___ MAT 0028 Developmental Mathematics II |
| <input type="checkbox"/> ___ REA 0007 Developmental Reading I |
| <input type="checkbox"/> ___ REA 0017 Developmental Reading II |

LSCC offers a Limited Access Associate in Science Degree in Nursing. The three-semester bridge track begins after completion of general education prerequisite courses and is available to students who currently hold a Florida state LPN license or Paramedic certification. Graduates of the bridge track are eligible to write the National Council Licensing Examination (NCLEX-RN) for licensure as a Registered Nurse. Complete admission details are available online at www.lsc.edu/academics/nursing.

Questions regarding general education prerequisite courses including, but not limited to, course substitutions, transfer credit from institutions other than LSCC, and grade amnesty should be directed to the LSCC Admissions department.

For information about career options with this major, please visit:
www.lsc.edu/academics/cds then click on "Career/Major Explorers."

ACADEMIC ADVISING

Leesburg Campus 365-3574
South Lake Campus 243-5722
Sumter Campus 568-0001
Advising@lsc.edu

CAREER DEVELOPMENT SERVICES

Careers@lsc.edu 323-3603

DEPARTMENT CONTACT INFORMATION

Leesburg Campus 365-3540
South Lake Campus 536-2121

- ¹ Students may be required to take college developmental math, writing, and/or reading courses based on placement tests.
- ² Designated science courses must be no more than 7 years old at time of application.
- ³ Students must complete with a C or better BSC 1010C before being able to register for this course
- ⁴ Any humanities course from the approved list of Associate in Arts General Education courses.

All prerequisite courses must be completed with a C or better.

OFFICE ADMINISTRATION • LEGAL OFFICE SPECIALIZATION

ASSOCIATE IN APPLIED SCIENCE DEGREE (214)

Notes: F-FALL, S-SPRING, SM-SUMMER - Course typically offered during this term
See Course Descriptions for prerequisites.

GENERAL EDUCATION COURSES

___ ENC 1101	College Composition I ¹	3	
___	Natural Science/Mathematics ^{1, 2}	3	
___	Social & Behavioral Sciences ²	3	
___	Social & Behavioral Sciences ²	3	
___	Humanities ²	3	
TOTAL		15	

The Office Administration – Legal Office Specialization A.A.S. degree program is designed to provide students with knowledge and understanding of common forms of law and legal procedures and the office skills required to work under the supervision of attorneys in various legal office settings, including law offices, courts, corporations, banks and insurance companies.

BEGINNING COURSES

___ PLA 1003	Introduction to Legal Assisting	2	F
___ OST 1100	Keyboarding & Document Formatting	3	
___ OST 1330	Business English ¹	3	
___ OST 1854	Microsoft Office - Introduction	3	
___ OST 1940	Office Management Practicum	3	
___	Professional Elective	1	

For information about career options with this major, please visit:
www.lsc.edu/academics/cds then click on “Career/Major Explorers.”

INTERMEDIATE COURSES

___ MNA 1100	Human Relations in Business & Industry	3	
___ APA 1002	Small Business Accounting ³	3	
___ BUL 2241	Business Law	3	
___ OST 2857	Microsoft Office - Advanced	3	
___ PLA 2058	Survey of Law	3	F
___ PLA 2700	Professional Ethics & Liability	3	S

ADVANCED COURSES

___ PLA 2201	Civil Litigation	3	S
___ PLA 2763	Law Office Management	3	
___ OST 2336	Business Communications	3	
___	Professional Electives	3	
___		3	

PROGRAM TOTAL 63

Professional Electives

PLA 1800	Family Law	3
CCJ 1020	Introduction to Criminal Justice	3
CJL 2102	Criminal Procedure & Evidence	3
CJL 2100	Criminal Law	3
PLA 2949	Cooperative Education Internship	
	in Legal Assisting	3
Any PLA Course not required in the program		3

☐ SLS 1501 Foundations of Success Seminar (3 credit course) Students who place into college developmental courses in more than one subject area are required to successfully complete SLS 1501.

DEVELOPMENTAL COURSES

If college placement scores indicate the need for any developmental courses, these are to be taken before the student completes 12 college credits.

- ☐ ENC 0015 Developmental Writing I
- ☐ ENC 0025 Developmental Writing II
- ☐ MAT 0018 Developmental Mathematics I
- ☐ MAT 0028 Developmental Mathematics II
- ☐ REA 0007 Developmental Reading I
- ☐ REA 0017 Developmental Reading II

ACADEMIC ADVISING

Leesburg Campus 365-3574
South Lake Campus 243-5722
Sumter Campus 568-0001
Advising@lsc.edu

CAREER DEVELOPMENT SERVICES

Careers@lsc.edu 323-3603

FACULTY CONTACT INFORMATION

Rebecca Nathanson Office: LE - LA 15
NathansR@lsc.edu 323-3615

or

Mary Heikkinen Office: LE - M 114C
HeikkinM@lsc.edu 323-3626

- ¹ Students may be required to take college developmental math, writing and/or reading courses based on placement tests.
- ² Select from General Education Core Curriculum courses.
- ³ Students desiring to transfer or obtain a Business Administration degree should take ACG 2022, Financial Accounting.

OFFICE ADMINISTRATION

MEDICAL OFFICE MANAGEMENT SPECIALIZATION

ASSOCIATE IN APPLIED SCIENCE DEGREE (213)

Notes: F-FALL, S-SPRING, SM-SUMMER - Course typically offered during this term
See Course Descriptions for prerequisites.

Credits Notes

GENERAL EDUCATION COURSES

___ ENC 1101 College Composition I ¹	3
___ Natural Science/Mathematics ^{1 2}	3
___ Social & Behavioral Sciences ²	3
___ Social & Behavioral Sciences ²	3
___ Humanities ²	3

TOTAL 15

The Office Administration – Medical Office Management Specialization A.A.S. degree program prepares students for careers or advancement in a modern medical office environment. Graduates will demonstrate the behaviors, communication and technical skills, and ethical awareness expected of a medical office professional.

BEGINNING COURSES

___ HIM 1211	Basic Health Information Technology	1
___ HSC 1531	Medical Terminology I	2
___ HSC 1532	Medical Terminology II	2
___ OST 1100	Keyboarding & Document Formatting	3
___ OST 1330	Business English ¹	3
___ HIM 1512	Medical Office Management ¹	3
___ CTS 1101	Microsoft Windows - Introduction	1
___	Computer Science Elective with a CGS, CTS, LIS, or OST prefix...	1

SM

For information about career options with this major, please visit: www.lsc.edu/academics/cds then click on “Career/Major Explorers.”

INTERMEDIATE COURSES

___ HIM 2012	Medicolegal Aspects of Records ³	2
___ HIM 1003	Foundations of Health Information Management ³	3
___ HIM 1273	Medical Insurance & Coding I ¹	3
___ HIM 1433	Concepts of Disease	3
___ HIM 2112	Electronic Health Records & Informatics	3
___ OST 1854	Microsoft Office - Introduction	3

S

F

ADVANCED COURSES

___ HIM 2253C	CPT Coding & Reimbursement	3
___ MAN 2021	Principles of Management	3
___ OST 2336	Business Communications	3
___ HIM 2651	E-Health Projects in Medical Practice	3
___ OST 2949	Cooperative Education Internship in Office Administration	3

S

S

PROGRAM TOTAL 63

☐ ___ SLS 1501 Foundations of Success Seminar (3 credit course) Students who place into college developmental courses in more than one subject area are required to successfully complete SLS 1501.

DEVELOPMENTAL COURSES

If college placement scores indicate the need for any developmental courses, these are to be taken before the student completes 12 college credits.

- ☐ ___ ENC 0015 Developmental Writing I
- ☐ ___ ENC 0025 Developmental Writing II
- ☐ ___ MAT 0018 Developmental Mathematics I
- ☐ ___ MAT 0028 Developmental Mathematics II
- ☐ ___ REA 0007 Developmental Reading I
- ☐ ___ REA 0017 Developmental Reading II

ACADEMIC ADVISING

Leesburg Campus 365-3574
South Lake Campus 243-5722
Sumter Campus 568-0001
Advising@lsc.edu

CAREER DEVELOPMENT SERVICES

Careers@lsc.edu 323-3603

FACULTY CONTACT INFORMATION

Brandy Ziesemer Office: LE - SM 228
ZiesemerB@lsc.edu 435-6414

or

Mary Heikkinen Office: LE - M 114C
HeikkinM@lsc.edu 323-3626

- ¹ Students may be required to take college developmental math, writing and/or reading courses based on placement tests.
- ² Select from General Education Core Curriculum courses. Curriculum courses.
- ³ These courses require demonstration of Computer Proficiency as a prerequisite

OFFICE ADMINISTRATION • OFFICE MANAGEMENT SPECIALIZATION

ASSOCIATE IN APPLIED SCIENCE DEGREE (210)

Notes: F-FALL, S-SPRING, SM-SUMMER - Course typically offered during this term
See Course Descriptions for prerequisites.

GENERAL EDUCATION COURSES

___ ENC 1101	College Composition I ¹3	
___ Mathematics or Natural Sciences ^{1 2}3		
___ Social & Behavioral Sciences ²3		
___ Social & Behavioral Sciences ² or Humanities ²3		
___ Humanities ²3		
TOTAL		15	

The Office Administration – Office Management Specialization A.A.S. degree program prepares students for careers or advancement in a modern office environment. Graduates will demonstrate the behaviors, communication and technical skills, and ethical awareness expected of an office professional.

BEGINNING COURSES

___ GEB 1430	Business Ethics & Etiquette3	S
___ OST 1100	Keyboarding & Document Formatting3	
___ OST 1330	Business English ¹3	
___ QMB 1001	Business Mathematics ¹3	
___ OST 1110	Advanced Document Formatting3	
___ OST 1854	Microsoft Office - Introduction3	
___ OST 1940	Office Management Practicum3	SM

For information about career options with this major, please visit:
www.lsc.edu/academics/cds then click on “Career/Major Explorers.”

INTERMEDIATE COURSES

___ MNA 1100	Human Relations in Business & Industry3	
___ CTS 1101	Microsoft Windows - Introduction1	
___ APA 1002	Small Business Accounting ³3	
___ BUL 2241	Business Law3	

ADVANCED COURSES

___ OST 2857	Microsoft Office - Advanced3	
___ OST 2336	Business Communications3	
___ OST 2949	Cooperative Education Internship in Office Administration2	
___ MAN 2021	Principles of Management3	
Professional Electives3		
___3		

PROGRAM TOTAL 63

Professional Electives

ECO 2013	Principles of Economics I (Macroeconomics)3	
CTS 2200	Introduction to Computer Art3	
CTS 1831	Web Authoring I3	
SLS 1267	Team Building & Communication Skills3	
CTS 1401	Microsoft Access3	
APA 1144	Accounting with Quickbooks3	F
LIS 2003	Intro to Internet Resources1	

☐ ___ SLS 1501 Foundations of Success Seminar (3 credit course) Students who place into college developmental courses in more than one subject area are required to successfully complete SLS 1501.

DEVELOPMENTAL COURSES	<input type="checkbox"/> ___ ENC 0015 Developmental Writing I
If college placement scores indicate the need for any developmental courses, these are to be taken before the student completes 12 college credits.	<input type="checkbox"/> ___ ENC 0025 Developmental Writing II
	<input type="checkbox"/> ___ MAT 0018 Developmental Mathematics I
	<input type="checkbox"/> ___ MAT 0028 Developmental Mathematics II
	<input type="checkbox"/> ___ REA 0007 Developmental Reading I
	<input type="checkbox"/> ___ REA 0017 Developmental Reading II

ACADEMIC ADVISING

Leesburg Campus 365-3574
South Lake Campus 243-5722
Sumter Campus 568-0001
Advising@lsc.edu

CAREER DEVELOPMENT SERVICES

Careers@lsc.edu 323-3603

FACULTY CONTACT INFORMATION

Mary Heikkinen Office: LE - M 114C
HeikkinM@lsc.edu 323-3626

¹ Students may be required to take college developmental math, writing and/or reading courses based on placement tests.
² Select from General Education Core Curriculum courses.
³ Students desiring to transfer or obtain a Business Administration degree should take ACG 2022, Financial Accounting.

BUSINESS DEVELOPMENT & ENTREPRENEURSHIP

TECHNICAL CERTIFICATE 349

Notes: F-FALL, S-SPRING, SM-SUMMER - Course typically offered during this term
See Course Descriptions for prerequisites.

Credits Notes

BEGINNING COURSES

___ CGS 1100	Business Computer Applications	3
___ ENT 1000	Introduction to Entrepreneurship.....	3
___ GEB 1011	Introduction to Business.....	3
___ MAN 2021	Principles of Management	3
___ LIS 2004	Introduction to Internet Research.....	1

INTERMEDIATE COURSES

___ SMB 2000	Small Business Management	3
___ MAR 2011	Principles of Marketing.....	3
___ OST 2336	Business Communications.....	3
___ APA 1002	Small Business Accounting.....	3

PROGRAM TOTAL 25

This program is designed to teach students the fundamentals of starting and operating a business venture while presenting entrepreneurship as a viable career option. Coursework covers opportunity recognition, business planning, cash flow and financial management, market research, and how to understand accounting information.

The certificate is upward compatible with the A.S. degree in Business Administration

**For information about career options with this major, please visit:
www.lsc.edu/academics/cds then click on "Career/Major Explorers."**

As this program begins, students are advised to make an appointment for advising with the Department Chair or an instructor designated by the Department Chair.

ACADEMIC ADVISING

Leesburg Campus 365-3574
South Lake Campus 243-5722
Sumter Campus 568-0001
Advising@lsc.edu

CAREER DEVELOPMENT SERVICES

Careers@lsc.edu 323-3603

FACULTY CONTACT INFORMATION

Julia Sweitzer Office: SU - CM 4120
SweitzerJ@lsc.edu 568-0001 X1007

___SLS 1501 Foundations of Success Seminar (3 credit course) Students who place into college developmental courses in more than one subject area are required to successfully complete SLS 1501.

DEVELOPMENTAL COURSES	<input type="checkbox"/> ___ENC 0015 Developmental Writing I
If college placement scores	<input type="checkbox"/> ___ENC 0025 Developmental Writing II
indicate the need for any	<input type="checkbox"/> ___MAT 0018 Developmental Mathematics I
developmental courses, these	<input type="checkbox"/> ___MAT 0028 Developmental Mathematics II
are to be taken before the student	<input type="checkbox"/> ___REA 0007 Developmental Reading I
completes 12 college credits.	<input type="checkbox"/> ___REA 0017 Developmental Reading II

ELECTRICAL DISTRIBUTION TECHNOLOGY

BASIC CERTIFICATE (390)

Notes: F-FALL, S-SPRING, SM-SUMMER - Course typically offered during this term
See Course Descriptions for prerequisites.

			Credits	Notes
BASIC CERTIFICATE COURSES				
___	ETP 1100C	Safe Work Practices	3	
___	ETP 1101C	Basic Electricity for Line Workers	3	
___	ETP 1130C	Pole Climbing, Ropes and Rigging	3	
___	ETP 1150C	Trucks and Excavating Equipment	3	
___	ETP 1140C	Electrical Distribution Structures	3	
___	ETP 1134C	Underground Distribution	3	
___	ETP 1104C	First Aid Rescue & CPR	2	
___	ETP 1105	OSHA Electrical Standards & The NESC	3	
___	ETP 2131C	Pole Line Equipment I	3	
TOTAL FOR BASIC CERTIFICATE			26	

Upon successful completion of the program (26 credits) individuals will receive a Basic Certificate in Electrical Distribution Technology from Lake-Sumter Community College. The successful students of this eight course certificate program will reasonably possess the skills necessary to be considered for making application for employment as an entry level apprentice line worker in the field of electric utility distribution line construction, operation and maintenance.

The Basic Certificate in Electrical Distribution Technology (26 credit hours) is designed to provide students with the fundamental knowledge and basic practical skills needed when seeking a career opportunity in the electric utility industry as a line worker trainee. Students will develop technological competency, analytical problem solving skills, workplace ethics, team working skills, and job responsibility. Students will study basic electrical theory, elements of electric power systems operations, fundamental safe work practices, and a variety of overhead and underground electrical construction operation and maintenance standards.

Individuals undertaking the Basic Certificate program opportunity are expected to develop skill sets in climbing poles, digging holes, working with tools and machinery most closely associated with electric utility systems and basic mechanical technologies. Students will be expected to show that they understand job related safe work practices, first aid, rescue and CPR and apply themselves in mastering basic computer skills applications. Individuals are expected to learn electrical terminology and practices associated with electric utility operations.

ELECTRICAL DISTRIBUTION TECHNOLOGY

ADVANCED CERTIFICATE (391)

ADVANCED CERTIFICATE Prerequisite: Basic Certificate (390)

			Credits	Notes
ADVANCED CERTIFICATE COURSES				
___	CGS 1530	Microcomputer Applications	3	
___	ETP 1135C	Street and Area Lighting	3	
___	ETP 2110C	Metering and Energy Management	3	
___	ETP 2020C	American Power Systems	3	
___	ETP 2120C	Basic Transformer	3	
___	ETP 2132C	Pole Line Equipment II	3	
___	ETP 2137C	Electrical Distribution Substations	3	
___	ETP 2102C	Rubber Gloving - Hot Line I	3	
ADVANCED CERTIFICATE			24	

Upon successful completion of the Basic and ADVANCED Certificate programs (totaling 50 credits) students will receive the Advanced Certificate in Electrical Distribution Technology from Lake-Sumter Community College. The successful student will then possess the skills necessary to be considered for employment as an apprentice line worker in the field of electric utility line construction, operation and maintenance.

The Basic and Advanced Certificate in Electrical Distribution Technology (50 total credit hours) will prepare students with a wide range of knowledge and functional skills for entry level careers as line workers in the electric utility industry. Students will develop a high level of technological competency, analytical problem solving, workplace ethics, team work skills and job responsibility. Students will master competencies expected of the skilled craftperson in basic electrical theory, fundamentals of electric power systems operations, electric utility safe work practices, and actual overhead pole line and underground electrical construction operation and maintenance.

Teams are routinely assigned tasks to complete in the field using heavy equipment and tools. The student will be expected to demonstrate that he/she can successfully plan and complete a given work assignment with limited assistance. In this respect individuals will be taught the importance of working together as a team.

All Credits may be applied towards the Electrical Distribution Technology Associate in Applied Science degree at LSCC.

For information about career options with this major, please visit:
www.lsc.edu/academics/cds then click on "Career/Major Explorers."

☐ SLS 1501 Foundations of Success Seminar (3 credit course) Students who place into college developmental courses in more than one subject area are required to successfully complete SLS 1501.

DEVELOPMENTAL COURSES		<input type="checkbox"/> ___ ENC 0015 Developmental Writing I
If college placement scores indicate the need for any developmental courses, these are to be taken before the student completes 12 college credits.		<input type="checkbox"/> ___ ENC 0025 Developmental Writing II
		<input type="checkbox"/> ___ MAT 0018 Developmental Mathematics I
		<input type="checkbox"/> ___ MAT 0028 Developmental Mathematics II
		<input type="checkbox"/> ___ REA 0007 Developmental Reading I
		<input type="checkbox"/> ___ REA 0017 Developmental Reading II

ACADEMIC ADVISING

Leesburg Campus 365-3574
South Lake Campus 243-5722
Sumter Campus 568-0001
Advising@lsc.edu

CAREER DEVELOPMENT SERVICES

Careers@lsc.edu 323-3603

FACULTY CONTACT INFORMATION

Bill Tyler Office: SU - Bldg 5
TylerB@lsc.edu 568-0001 X1230

HEALTHCARE INFORMATICS SPECIALIST

TECHNICAL CERTIFICATE (332)

Notes: F-FALL, S-SPRING, SM-SUMMER - Course typically offered during this term
See Course Descriptions for prerequisites.

			Credits	Notes
BEGINNING COURSES				
___	HIM	1211	Basic Health Information Technology	1
___	HIM	1003	Foundations of Health Information Management.....	3
___	HSC	1531	Medical Terminology I	2
___	HSC	1532	Medical Terminology II	2

INTERMEDIATE COURSES

___	HIM	2012	Medicolegal Aspects of Records.....	2	
___	HIM	2112	Electronic Health Records & Informatics	3	F

ADVANCED COURSES

___	HIM	2651	E-Health Projects in Medical Practice.....	3	S
___	HIM	2815	PPE Healthcare Informatics.....	2	S

PROGRAM TOTAL 18

NOTE: This program requires demonstration of computer proficiency and satisfactory test grades in College Placement Test for reading & writing prior to beginning the program.

This 18-credit hour Healthcare Informatics Specialist certificate is designed to prepare students for employment as entry level Healthcare Informatics Specialists or to provide supplemental training for persons previously or currently employed in either healthcare or information technology occupations. All credits may be applied toward the Health Information Technology Associate in Science degree program at LSCC.

For information about career options with this major, please visit: www.lsc.edu/academics/cds then click on "Career/Major Explorers."

ACADEMIC ADVISING

Leesburg Campus 365-3574
South Lake Campus 243-5722
Sumter Campus 568-0001
Advising@lsc.edu

CAREER DEVELOPMENT SERVICES

Careers@lsc.edu 323-3603

FACULTY CONTACT INFORMATION

Brandy Ziesemer Office: LE - SM 228
ZiesemerB@lsc.edu 435-6414

☐ ___SLS 1501 Foundations of Success Seminar (3 credit course) Students who place into college developmental courses in more than one subject area are required to successfully complete SLS 1501.

DEVELOPMENTAL COURSES	<input type="checkbox"/> ___ENC 0015 Developmental Writing I
If college placement scores	<input type="checkbox"/> ___ENC 0025 Developmental Writing II
indicate the need for any	<input type="checkbox"/> ___MAT 0018 Developmental Mathematics I
developmental courses, these	<input type="checkbox"/> ___MAT 0028 Developmental Mathematics II
are to be taken before the student	<input type="checkbox"/> ___REA 0007 Developmental Reading I
completes 12 college credits.	<input type="checkbox"/> ___REA 0017 Developmental Reading II

INFORMATION TECHNOLOGY ANALYSIS TECHNICAL CERTIFICATE (381)

**Notes: F-FALL, S-SPRING, SM-SUMMER - Course typically offered during this term
See Course Descriptions for prerequisites.**

Credits Notes

BEGINNING COURSES

___ CET 1171	Microcomputer Hardware.....	3
___ CGS 1100	Business Computer Applications.	3
___ CTS 1831	Web Authoring I.....	3

INTERMEDIATE COURSES

___ CET 1485	Networking Essentials.....	3
___ CET 1179C	A+ Essentials.	3
___ OST 2336	Business Communications.....	3

ADVANCED COURSES

___ CET 2180	A+ Practical Application	3
___ CET 2660	Network Security Fundamentals	3
___ CIS 2321	System Analysis & Design	3

PROGRAM TOTAL 27

The purpose of this certificate program is to prepare students for employment as a:

- microcomputer support specialist
- help desk specialist
- user support specialist
- applications system specialist
- information systems specialist
- technical support specialist
- computer repair technician
- computer salesperson
- office systems support specialist
- software tester
- user support specialist

This program will provide supplemental training for persons previously or currently employed in these occupations as well as for those new to the Information Technology field. It will also help prepare students to sit for the A+ and Network+ certification exams.

**For information about career options with this major, please visit:
www.lsc.edu/academics/cds then click on "Career/Major Explorers."**

As this program begins, students are advised to make an appointment for advising with the Department Chair or an instructor designated by the Department Chair.

☐ SLS 1501 Foundations of Success Seminar (3 credit course) Students who place into college developmental courses in more than one subject area are required to successfully complete SLS 1501.

DEVELOPMENTAL COURSES	<input type="checkbox"/> ___ ENC 0015 Developmental Writing I
If college placement scores	<input type="checkbox"/> ___ ENC 0025 Developmental Writing II
indicate the need for any	<input type="checkbox"/> ___ MAT 0018 Developmental Mathematics I
developmental courses, these	<input type="checkbox"/> ___ MAT 0028 Developmental Mathematics II
are to be taken before the student	<input type="checkbox"/> ___ REA 0007 Developmental Reading I
completes 12 college credits.	<input type="checkbox"/> ___ REA 0017 Developmental Reading II

ACADEMIC ADVISING

Leesburg Campus 365-3574
South Lake Campus 243-5722
Sumter Campus 568-0001
Advising@lsc.edu

CAREER DEVELOPMENT SERVICES

Careers@lsc.edu 323-3603

FACULTY CONTACT INFORMATION

Bethany Skipper Office: LE - M 111A
SkipperB@lsc.edu 365-3536

MEDICAL INFORMATION CODER / BILLER TECHNICAL CERTIFICATE (330)

**Notes: F-FALL, S-SPRING, SM-SUMMER - Course typically offered during this term
See Course Descriptions for prerequisites.**

Credits Notes

GENERAL EDUCATION COURSES

___ BSC	2093C	Human Anatomy & Physiology I with Lab ²	4	
___ BSC	2094C	Human Anatomy & Physiology II with Lab ²	4	
TOTAL			8	

BEGINNING COURSES

___ HIM	1003	Foundations of Health Information Management ³	3	
___ HIM	1512	Medical Office Management ¹	3	SM
___ HSC	1531	Medical Terminology I	2	
___ HSC	1532	Medical Terminology II	2	

INTERMEDIATE COURSES

___ HIM	1433	Concepts of Disease	3	
___ HIM	2012	Medicolegal Aspects of Records ³	2	
___ HIM	2410	Basic ICD Coding I	3	F

ADVANCED COURSES

___ HIM	2412	Advanced ICD Coding II	3	S
___ HIM	2253C	CPT Coding & Reimbursement	3	S
___ HIM	2810	Professional Practice Experience II	2	
PROGRAM TOTAL			34	

This certificate program is designed to provide students with the skills necessary to review and analyze health records to identify relevant diagnoses and procedures for patient healthcare encounters. The Medical Information Coder/Biller certificate also presents information about healthcare reimbursement methodologies. The medical coder is responsible for translating diagnostic and procedural narrative from the medical record into numeric codes. This process requires interaction with the health care provider to ensure accuracy. The coded data is then utilized for reimbursement purposes, in the assessment of clinical care, to support medical research activity and to support the identification of health care concerns critical to the public.

**For information about career options with this major, please visit:
www.lsc.edu/academics/cds then click on "Career/Major Explorers."**

NOTE: All credit hours from this certificate articulate into the A.S. degree in Health Information Technology at Lake-Sumter Community College.

Graduates from the Medical Information Coder/Biller certificate program are advised to gain coding experience in both inpatient and outpatient settings before taking the AHIMA Certified Coding Specialist (CCS or CCS-P) Qualifying Examination.

ACADEMIC ADVISING

Leesburg Campus 365-3574
South Lake Campus 243-5722
Sumter Campus 568-0001
Advising@lsc.edu

CAREER DEVELOPMENT SERVICES

Careers@lsc.edu 323-3603

FACULTY CONTACT INFORMATION

Brandy Ziesemer Office: LE - SM 228
ZiesemerB@lsc.edu 435-6414

☐ __SLS 1501 Foundations of Success Seminar (3 credit course) Students who place into college developmental courses in more than one subject area are required to successfully complete SLS 1501.

DEVELOPMENTAL COURSES	<input type="checkbox"/> __ENC 0015 Developmental Writing I
If college placement scores indicate the need for any developmental courses, these are to be taken before the student completes 12 college credits.	<input type="checkbox"/> __ENC 0025 Developmental Writing II
	<input type="checkbox"/> __MAT 0018 Developmental Mathematics I
	<input type="checkbox"/> __MAT 0028 Developmental Mathematics II
	<input type="checkbox"/> __REA 0007 Developmental Reading I
	<input type="checkbox"/> __REA 0017 Developmental Reading II

¹ Students may be required to take college developmental math, writing and/or reading courses based on placement tests.

² BSC 1010C is a prerequisite - see BSC 2093C in catalog for details.

³ These courses require demonstration of Computer Proficiency as a prerequisite.

MEDICAL OFFICE MANAGEMENT • TECHNICAL CERTIFICATE (331)

Notes: F-FALL, S-SPRING, SM-SUMMER - Course typically offered during this term
See Course Descriptions for prerequisites.

Credits **Notes** This 34-credit hour certificate program is designed to provide students with the skills necessary for employment in occupations such as: medical assistant referrals; medical billing clerk; medical office assistant; medical receptionist; medical secretary; or, to provide supplemental training for persons previously or currently employed in these occupations. The content prepares individuals to support management by: expediting and facilitating the maintenance and production of correspondence and records; facilitating telecommunications; filing and maintaining documentation; and assisting in the administration of policy. All credits may be applied toward the Office Administration (Medical Office Management Specialization) Associate in Applied Science degree at LSCC.

BEGINNING COURSES

___	HIM	1211	Basic Health Information Technology.....	1
___	OST	1100	Keyboarding & Document Formatting.....	3
___	OST	1330	Business English ¹	3
___	HSC	1531	Medical Terminology I	2
___	HSC	1532	Medical Terminology II	2
___	OST	1854	Microsoft Office - Introduction	3
___	HIM	1003	Foundations of Health Information Technology ²	3

INTERMEDIATE COURSES

___	HIM	2012	Medicolegal Aspects of Records ²	2	
___	HIM	1273	Medical Insurance & Coding I ¹	3	S
___	HIM	1512	Medical Office Management ¹	3	SM
___	HIM	2112	Electronic Health Records & Informatics	3	F

ADVANCED COURSES

___	OST	2336	Business Communications.....	3
___	OST	2949	Cooperative Education Internship Office Administration	3

PROGRAM TOTAL 34

**For information about career options with this major, please visit:
www.lsc.edu/academics/cds then click on "Career/Major Explorers."**

ACADEMIC AND CAREER ADVISING

Leesburg Campus	365-3574
South Lake Campus	243-5722
Sumter Campus	568-0001

FACULTY CONTACT INFORMATION

Brandy Ziesemer	Office: LE - SM 228
ZiesemerB@lsc.edu	435-6414
or	
Mary Heikkinen	Office: LE - M 114C
HeikkinM@lsc.edu	323-3626

☐ SLS 1501 Foundations of Success Seminar (3 credit course) Students who place into college developmental courses in more than one subject area are required to successfully complete SLS 1501.

DEVELOPMENTAL COURSES	<input type="checkbox"/> ___ ENC 0015 Developmental Writing I
If college placement scores indicate the need for any developmental courses, these are to be taken before the student completes 12 college credits.	<input type="checkbox"/> ___ ENC 0025 Developmental Writing II
	<input type="checkbox"/> ___ MAT 0018 Developmental Mathematics I
	<input type="checkbox"/> ___ MAT 0028 Developmental Mathematics II
	<input type="checkbox"/> ___ REA 0007 Developmental Reading I
	<input type="checkbox"/> ___ REA 0017 Developmental Reading II

¹ Students may be required to take college developmental math, writing and/or reading courses based on placement tests.

² These courses require demonstration of Computer Proficiency as a prerequisite.

DENTAL HYGIENE LINKAGE AGREEMENT WITH VALENCIA COLLEGE (403)

**Notes: F-FALL, S-SPRING, SM-SUMMER - Course typically offered during this term
See Course Descriptions for prerequisites.**

Credits Notes

PREREQUISITE COURSES

Completion of the following prerequisite courses with a minimum grade of C or higher is required prior to applying for the LSCC Dental Hygiene Linkage program with Valencia College. Designated Science course prerequisites must be no more than 7 years old at time of application.

___ BSC	2093C	Human Anatomy & Physiology I with Lab	4
___ BSC	2094C	Human Anatomy & Physiology II with Lab	4
___ MCB	2010C	Microbiology with Lab ¹	4
___ ENC	1101	College Composition I ¹	3

The Dental Hygiene general education courses listed below are a requirement for earning the Dental Hygiene associate degree from Valencia College. Successful completion of all five courses with a grade of C or higher, by the application deadline*, will result in more points earned towards admission selection. *

___ HUN	1201	Nutrition & Diet Therapy	3
___ SPC	2608	Public Speaking	3
___ PSY	2012	Introduction to Psychology ¹	3
___ SYG	2000	Introduction to Sociology ¹	3
___ Humanities			3
TOTAL			30

Potential Earnings

For salary and wage information, visit: <http://floridawages.com>

CRITERIA WHICH MUST BE MET BY THE APPLICATION DEADLINE*

- Be a U.S. Citizen or Permanent Resident AND a Florida Resident of Lake or Sumter counties.
- Must have completed a minimum of 6 credit hours with a minimum grade of C or higher at Lake-Sumter Community College.
- Possess a minimum overall college Grade Point Average (GPA) of 2.5 or higher. The overall GPA includes all college transfer work.
- Successfully complete all developmental courses as indicated by placement scores.
- Successfully complete all Dental Hygiene Prerequisite courses (listed above) with a grade of C or higher. Designated Science course prerequisites must be no more than 7 years old at time of application.
- All official high school and college transcripts must have been received and processed by the LSCC Admissions/Records Office.
- Successfully complete the VC Dental Hygiene Program Entrance Test requirements. Consult the Dental Hygiene Program Guide on the VC website for information on this requirement. Test scores must be no more than 5 years old at time of application.
- Submit a completed Dental Hygiene Linkage Application* to the LSCC Dental Hygiene Selection Committee AND a completed Dental Hygiene Program Application to the VC Health Sciences Advising Office by their posted application deadline. Consult the Dental Hygiene Program Guide on the VC website for information on this requirement.

***Students interested in the LSCC DENTAL HYGIENE LINKAGE PROGRAM should contact Margie Farmer at 352-365-3552 or FarmerM@lsc.edu for program information and the application process and deadlines.**

PLEASE NOTE: Students accepted into the VC Dental Hygiene program must have a background check before beginning classes.

All costs are the responsibility of the student. Applicants must be free of offenses that would disqualify them from a student clinical experience in a health care setting and must have their civil rights intact. Consult the Dental Hygiene Program Guide on the VC website for the most current program information.

☐ ___ SLS 1501 Foundations of Success Seminar (3 credit course) Students who place into college developmental courses in more than one subject area are required to successfully complete SLS 1501.

DEVELOPMENTAL COURSES	<input type="checkbox"/> ___ ENC 0015 Developmental Writing I
If college placement scores	<input type="checkbox"/> ___ ENC 0025 Developmental Writing II
indicate the need for any	<input type="checkbox"/> ___ MAT 0018 Developmental Mathematics I
developmental courses, these	<input type="checkbox"/> ___ MAT 0028 Developmental Mathematics II
are to be taken before the student	<input type="checkbox"/> ___ REA 0007 Developmental Reading I
completes 12 college credits.	<input type="checkbox"/> ___ REA 0017 Developmental Reading II

Lake-Sumter Community College (LSCC) and Valencia College (VC) have a formal Dental Hygiene Linkage Agreement. VC's Dental Hygiene A.S. Degree is a selective admission, limited enrollment program. Through the linkage agreement Valencia reserves a number of positions in their Dental Hygiene class for qualified LSCC students. Students must meet all Dental Hygiene program admission criteria prior to submitting an application* to the LSCC Dental Hygiene Linkage Selection Committee. Consult the Dental Hygiene Program Guide on the VC website at <http://www.valenciacollege.edu/asdegrees/health/dh.cfm> for program details. VC reserves the right to deny unqualified students to the program.

ACADEMIC ADVISING

Leesburg Campus 365-3574
South Lake Campus 243-5722
Sumter Campus 568-0001
Advising@lsc.edu

CAREER DEVELOPMENT SERVICES

Careers@lsc.edu 323-3603

CONTACT for PROGRAM & APPLICATION INFORMATION

Margie Farmer Dean's Office: LE - SS 151
FarmerM@lsc.edu 365-3552

¹Students may be required to enroll in college developmental, math, writing, and/or reading courses based on placement tests. For additional information, contact the Dean of Career and Technical Programs.
Valencia College reserves the right to deny unqualified students to the program.

EDUCATOR PREPARATION INSTITUTE (EPI)

TEACHER CERTIFICATION COURSES (808)

COURSES		Credits
___ EPI	0003 Technology in the Classroom.....	3
___ EPI	0001 Classroom Management.....	3
___ EPI	0002 Instructional Strategies	3
___ EPI	0004 The Teaching & Learning Process	3
___ EPI	0010 Foundations of Research-Based Practices in Reading	3
___ EPI	0020 Professional Foundations	2
___ EPI	0030 Diversity in the Classroom	2
___ EPI	0940 Professional Foundations Field Experience.... (15 clock hours of field experience)	1
___ EPI	0945 Diversity Field Experience	1
	(15 clock hours of field experience)	

COURSE CREDIT TOTAL 21

ADMISSION REQUIREMENTS:

- Bachelor's degree in a field other than education from a regionally accredited college
- A Statement of Status of Eligibility from the Florida Department of Education (FLDOE)
- Passing score on the General Knowledge (OR, CLAST prior to 7/02) and Subject Area Florida Teacher Certification Exams
- Computer proficiency and high speed internet access
- Demonstrated academic skills- FLDOE requires a GPA of 2.5 or higher

TEACHER CERTIFICATION COURSES SUPPORT FEATURES:

- Hybrid and fully online courses begin with face-to-face orientation
- Students will have an EPI support staff to help promote success
- Tutoring with online options in math, science and English in Learning Center
- Florida Teaching Certification Exam resource materials

Between 2007-08 and 2016-17 Florida projects a need of 17,000 to 23,500 K-12 teacher positions per year - a total of more than 200,000.

Upon completion of all admission requirements and EPI course work, students must also pass the FLDOE Professional Education Exam. The EPI course work is a state curriculum that prepares students for the Professional Education Exam. LSCC verifies all requirements to FLDOE who then issues the permanent Florida Teacher Certification.

The Florida Legislature and State Board of Education in 2006 provided the curriculum and guidelines for Teacher and Educator Preparation Courses per (s.1004.04.F.S.) and (s.1004.85.F.S.).

From a 2008 report by FLDOE on *Beginning Teachers Courses Report* - Executive Summary

Lake Sumter Community College's Teacher Certification Courses offer individuals with a bachelor's degree in a field other than education an opportunity to earn Florida Professional Certification to teach in a K-12 classroom. The Teacher Certification Courses include 7 foundation courses and 2 teaching field experiences. The courses are offered in either hybrid or fully online format. Hybrid course format is a combination of face-to-face sessions and online instruction. Face-to-face sessions meet Saturdays 8:00 a.m. to 4:00 p.m. on the Leesburg campus, but do not meet every Saturday. Students can obtain all of the courses fully online.

Although students spend a total of at least thirty hours teaching during the final two field experience courses, each of the seven foundation courses require field experiences such as, visiting schools and interviewing and observing teachers in their classrooms.

NOTE: Teacher Certification Courses provide institutional credit and are non-transferable to 4-year colleges or universities. (Institutional credit tuition is the same as college credit tuition and are based on the same criteria for Florida resident and non-resident status.)

The average K-12 teacher salary in Florida in 2008 was \$38,910 from <http://www.payscale.com/research/us/state=florida/salary>.

CONTACT INFORMATION

Phillip Suttkus Office: LE - LK-132
EPI Technical Specialist
SuttkusP@lsc.edu 787-3747 x4508

Dr. Tom Kubala
Ombudsman
KubalaT@lsc.edu 787-3747 x4508

Dr. Joanne Greata Office: LE LK-136
Program Manager
GreataG@lsc.edu 435-5048

COURSES

FLORIDA'S STATEWIDE COURSE NUMBERING SYSTEM

Courses in this catalog are identified by prefixes and numbers that were assigned by Florida's Statewide Course Numbering System (SCNS). This numbering system is used by all public postsecondary institutions in Florida and 28 participating non-public institutions. The major purpose of this system is to facilitate the transfer of courses between participating institutions. Students and administrators can use the online Statewide Course Numbering System to obtain course descriptions and specific information about course transfer between participating Florida institutions. This information is at the SCNS website at <http://scns.fldoe.org>.

Each participating institution controls the title, credit, and content of its own courses and recommends the first digit of the course number to indicate the level at which students normally take the course. Course prefixes and the last three digits of the course numbers are assigned by members of faculty discipline committees appointed for that purpose by the Florida Department of Education in Tallahassee. Individuals nominated to serve on these committees are selected to maintain a representative balance as to type of institution and discipline field or specialization.

The course prefix and each digit in the course number have a meaning in the Statewide Course Numbering System (SCNS). The list of course prefixes and numbers, along with their generic titles, is referred to as the "SCNS taxonomy." Descriptions of the content of courses are referred to as "statewide course profiles."

Example of Course Identifier

Prefix	Level Code (first digit)	Century Digit (second digit)	Decade Digit (third digit)	Unit Digit (fourth digit)	Lab Code
ENC	1	1	0	1	
English Composition	Lower (Freshman) Level at this institution	Freshman Composition	Freshman Composition Skills	Freshman Composition Skills I	No Laboratory component in this course

General Rule for Course Equivalencies

Equivalent courses at different institutions are identified by the same prefixes and same last three digits of the course number and are guaranteed to be transferable between participating institutions that offer the course, with a few exceptions. (Exceptions are listed below.)

For example, a freshman composition skills course is offered by 56 different postsecondary institutions. Each institution uses "ENC_101" to identify its freshman composition skills course. The level code is the first digit and represents the year in which students normally take the course at a specific institution. In the SCNS taxonomy, "ENC" means "English Composition," the century digit "1" represents "Freshman Composition," the decade digit "0" represents "Freshman Composition Skills," and the unit digit "1" represents "Freshman Composition Skills I."

In the sciences and certain other areas, a "C" or "L" after the course number is known as a lab indicator. The "C" represents a combined lecture and laboratory course that meets in the same place at the same time. The "L" represents a laboratory course or the laboratory part of a course, having the same prefix and course number without a lab indicator, which meets at a different time or place.

Transfer of any successfully completed course from one participating institution to another is guaranteed in cases where the course to be transferred is equivalent to one offered by the receiving institution. Equivalencies are established by the same prefix and last three digits and comparable faculty credentials at both institutions. For example, ENC 1101 is offered at a community college. The same course is offered at a state university as ENC 2101. A student who has successfully completed ENC 1101 at the community college is guaranteed to receive transfer credit for ENC 2101 at the state university if the student transfers. The student cannot be required to take ENC 2101 again since ENC 1101 is equivalent to ENC 2101. Transfer credit must be awarded for successfully completed equivalent courses and used by the receiving institution to determine satisfaction of requirements by transfer students on the same basis as credit awarded to the native students. It is the prerogative of the receiving institution, however, to offer transfer credit for courses successfully completed that have not been designated as equivalent. NOTE: Credit generated at institutions on the quarter-term system may not transfer the equivalent number of credits to institutions on semester-term systems. For example, 4.0 quarter hours often transfers as 2.67 semester hours.

The Course Prefix

The course prefix is a three-letter designator for a major division of an academic discipline, subject matter area, or sub-category of knowledge. The prefix is not intended to identify the department in which a course is offered. Rather, the content of a course determines the assigned prefix to identify the course.

Authority for Acceptance of Equivalent Courses

Section 1007.24(7), Florida Statutes, states:

Any student who transfers among postsecondary institutions that are fully accredited by a regional or national accrediting agency recognized by the United States Department of Education and that participate in the statewide course numbering system shall be awarded credit by the receiving institution for courses satisfactorily completed by the student at the previous institutions. Credit shall be awarded if the courses are judged by the appropriate statewide course numbering system faculty committees representing school districts, public postsecondary educational institutions, and participating nonpublic postsecondary educational institutions to be academically equivalent to courses offered at the receiving institution, including equivalency of faculty credentials, regardless of the public or nonpublic control of

the previous institution. The Department of Education shall ensure that credits to be accepted by a receiving institution are generated in courses for which the faculty possess credentials that are comparable to those required by the accrediting association of the receiving institution. The award of credit may be limited to courses that are entered in the statewide course numbering system. Credits awarded pursuant to this subsection shall satisfy institutional requirements on the same basis as credits awarded to native students.

Exceptions to the General Rule for Equivalency

Since the initial implementation of the SCNS, specific disciplines or types of courses have been excepted from the guarantee of transfer for equivalent courses. These include varying topics courses that must be evaluated individually, or applied courses in which the student must be evaluated for mastery of skill and technique. The following courses are exceptions to the general rule for course equivalencies and may not transfer. Transferability is at the discretion of the receiving institution.

- A. Courses not offered by the receiving institution.
- B. For courses at non-regionally accredited institutions, courses offered prior to the established transfer date of the course in question.
- C. Courses in the _900-999 series are not automatically transferable, and must be evaluated individually. These include such courses as Special Topics, Internships, Apprenticeships, Practica, Study Abroad, Thesis and Dissertations.
- D. College preparatory and vocational preparatory courses.
- E. Graduate courses.
- F. Internships, apprenticeships, practica, clinical experiences and study abroad courses with numbers other than those ranging from 900-999.
- G. Applied courses in the performing arts (Art, Dance, Interior Design, Music, and Theatre) and skills courses in Criminal Justice (academy certificate courses) are not guaranteed as transferable. These courses need evidence of achievement (i.e., portfolio, audition, interview, etc.).

Courses at Nonregionally-accredited Institutions

The Statewide Course Numbering System makes available on its home page (<http://scns.fldoe.org>) a report entitled "Courses at Nonregionally Accredited Institutions" that contains a comprehensive listing of all nonpublic institution courses in the SCNS inventory, as well as each course's transfer level and transfer effective date. This report is updated monthly.

Questions about the Statewide Course Numbering System and appeals regarding course credit transfer decisions should be directed to (Name of Statewide Course Numbering System Institution Contact) in the (Office where Institution Contact may be located) or the Florida Department of Education, Office of Articulation, 1401 Turlington Building, Tallahassee, Florida 32399-0400. Special reports and technical information may be requested by calling the Statewide Course Numbering System office at (850) 245-0427 or via the internet at <http://scns.fldoe.org>.

MISATFOR. (2008). Section 6.2 Data Element Dictionary. State of Florida Personnel Data Base. Annual Personnel Reports.

Distance Learning Student Support

The following are the designations of Distance Learning descriptions for courses:

Online – 80-100% online distribution of course is utilized.

Hybrid/Blended –50% - 79% of course instruction is delivered via electronic means (usually online) utilizing any combination of synchronous or asynchronous means.

Instructors may utilize online delivery and require other electronic equipment which is not categorized as distance learning. Each instructor's syllabus details the required technology, e.g. – personal computer access, graphic calculators, digital cameras, etc. Please contact the individual instructor for a syllabus with more details concerning technology requirements.

Student help desk is available for several services critical to the distance learning student. An instructor should be contacted about syllabus and start of term requirements first. <http://www.lsc.edu/faculty>

If the distance learning student has computer concerns, assistance may be requested through a student's LakerMail (student email) addressing the concern to helpdesk@lsc.edu for computer or Blackboard support. Students would need to give their XID, Course Reference Number (CRN) and describe the computer concern.

LOIS support is available through LakerMail addressing the concern to loissupport@lsc.edu

If the concern is with LakerMail, the phone number 352-435-6500 may be used to leave a message for a technician to return a call. Details are necessary to leave the message about the student's name, XID, Course Reference Number (CRN) and return phone number with available time. LakerMail details are available at <http://www.lsc.edu/lakermail>

More support information is available for student help at <http://www.lsc.edu/dl>

COURSE PREFIXES BY SUBJECT AREA

The following is a list of course prefixes arranged by subject areas. There may be duplications if a prefix applies to more than one subject area. Course descriptions are listed alphabetically by prefix beginning on page 136.

SUBJECT	PREFIXES	SUBJECT	PREFIXES
Accounting	ACG, APA	Human Services	HUS
American Literature	AML	Humanities	HUM
Art	ART	International Relations	INR
Art Education	ARE	Journalism	JOU, MMC
Art History	ARH	Legal Assisting	PLA
Astronomy	AST	Leisure Activities	LEI
Biology	BSC, MCB	Library Information Studies	LIS
Botany	BOT	Linguistics	LIN
Business	GEB, SBM	Literature	AML, ENL, LIT
Business Law	BUL	Management	MAN, MNA, SBM, ENT
Business Math	QMB	Marketing	MAR
Chemistry	CHM	Mathematics	MAC, MAE, MAT, MAP
Child Development	CHD		MGF, MTB, STA
Computer Applications	CAP	Meteorology	MET
Computer Design	CDA	Microbiology	MCB
Computer Engineering Technology	CET	Music	MUE, MUH, MUL
Computer General Studies	CGS		MUN, MUS, MUT,
Computer Programming	COP		MVB, MVK, MVS,
Computer Systems	CIS		MVV, MVP
Computer Technology & Skills	CTS	Nursing	NUR
Creative Writing	CRW	Nutrition	HUN
Criminal Justice	CCJ, CJC, CJE, CJJ, CJL, SCC	Oceanography	OCE
	MNA	Office Systems Technology	OST
Customer Service	DAA	Oral Interpretation of Literature	ORI
Dance	ENC, MAT, REA	Philosophy	PHI
Developmental Courses	CAP, GRA	Photography	PGY
Digital Media-Graphic Arts	EEC, CHD, EEX	Physical Education	PEL, PEM, PEN
Early Childhood Education	ESC		PEO, PET, LEI
Earth Science	ECO	Physical Sciences	AST, CHM, ESC
Economics	EDF, EDG, EME		GLY, MET, PHY
Education	ARE, MUE, EEX	Physics	PSC
	EET	Political Science	PHY
Electronic Engineering Technology	ETP		CPO, INR, POS
Engineering Technology: Power	AML, CRW, ENC	Psychology	PSY, DEP, SOP
English	ENL, LIT	Reading	REA
	EAP	Religion	REL
English for Academic Purposes	EVR, EVS, GIS	Sign Language	ASL
Environmental Science	EEX	Small Business Management	SBM
Exceptional Child Education	FIL, RTV	Sociology	SYG
Film	FIN	Spanish	SPN
Finance	FFP	Speech Communications	SPC
Fire Science	FES	Sports and Fitness	PET, SPM
Fire & Emergency Services	FRE	Statistics	STA
French	GEO, GIS	Student Life Skills	SLS
Geography	GLY, ESC	Teacher Certification Courses	EPI
Geology	CPO, INR, POS	Television	RTV
Government	HIM	Theater	THE, TPA, TPP
Health Information Technology	HSC	Western Civilization	EUH
Health Sciences	AMH, EUH, HIS	Zoology	ZOO
History	HOS		
Horticulture			

CODE DESCRIPTIONS

The following codes (attributes) are used in the course descriptions to describe the areas which a course will satisfy at LSCC:

BIOS*

(Biological Sciences) course is a biological science course as listed in the Associate of Arts degree under Area V; Natural Sciences and will fulfill requirements in program areas that state "Elective – General Education: Science/Mathematics."

CULD

(Cultural Diversity) Although not an LSCC graduation requirement, students who plan to complete a Bachelor's degree will be required to fulfill a Cultural Diversity requirement. Courses designated CULD will fulfill this requirement.

GENE*

(General Education) course is a general education course and will fulfill requirements in program areas "Elective General Education."

GRMT*

(Gordon Rule Math) course satisfies a college level math requirement in the Associate of Arts degree as well as in other degree programs which state, "Elective – General Education: Science/Mathematics." A minimum grade of "C" is required.

GRW6*

(Gordon Rule Writing-6000 words) course requires that the student must produce at least 6,000 words of expository writing with a minimum grade of "C."

HUMN*

(Humanities) course satisfies a humanities requirement in the Associate of Arts degree as well as in other degree programs which state, "Elective - General Education: Humanities."

LABR*

(Laboratory) course is a science laboratory or has a significant science laboratory included.

ORAL*

(Oral Communication) course contains an oral communication component that is designed to provide knowledge and training related to oral communication skills and presentation techniques.

PHYS*

(Physical Science) course is a physical science course as listed in the Associate of Arts degree under Area V: Natural Sciences and will fulfill requirements in program areas that state "Elective-General Education: Science/Mathematics."

SBEH*

(Social & Behavioral Sciences) course satisfies a social & Behavioral sciences requirement in the Associate of Arts degree as well as in other degree programs which state, "Elective – General Education: Behavioral/Social Science."

*Also see A.A. Degree Requirements for complete listing of General Education courses separated by academic areas.

ADDITIONAL FEES

In addition to tuition that is charged per credit hour, some courses require additional fees to cover actual costs of supplies. Also, for fully online and hybrid sections of courses, a distance learning fee is required to cover technology costs. Current amounts of additional fees are posted for applicable courses and sections on the online Class Schedule at www.lsc.edu.

COURSE DESCRIPTIONS

Course	Credits	(Class hours per week / Lab hours per week)	Course	Credits	(Class hours per week / Lab hours per week)
ACG 2022 FINANCIAL ACCOUNTING • Prerequisites: Sophomore level or consent of instructor. Successful completion of all developmental writing, reading, and mathematics courses indicated through placement testing. A study of the nature of accrual financial accounting, including the double-entry record keeping system; the accounting cycle; current and non current assets; current and long term liabilities; stockholders' equity, revenue and expense; and financial statements, including the Statement of Cash Flows.	4	(4 / 0)	AML 2020 AMERICAN LITERATURE FROM 1865 TO PRESENT • Prerequisite: C or higher in ENC1102 • Satisfies Codes: CULD, GENE, GRW6, HUMN, ORAL This course examines literature of the United States written from 1865 to the present. Readings will be drawn from a mixture of canonical and marginal figures, and will include a mixture of essays, fiction, and poetry as well as longer works. The emphasis in the course will be on texts and contexts; that is, on the works we read and on the cultural, historical, economic, and political contexts in which those works were produced and disseminated. The course includes literary analysis, written exposition, and interpretation as well as a substantive oral component.	3	(3 / 0)
ACG 2071 MANAGEMENT ACCOUNTING • Prerequisite: C or higher in ACG 2022 A study of the accumulation, interpretation and control of costs using both job order and process costing systems. In addition, budgeting, cost volume profit relationships, and decision making in a managerial setting are considered.	3	(3 / 0)	AML 2264 SURVEY OF AMERICAN LITERATURE: SOUTHERN WOMEN WRITERS • Prerequisite: C or higher in ENC 1102 • Satisfies Codes: CULD, GENE, GRW6, HUMN, ORAL This course will examine the major figures, forms, and movements within late nineteenth-century and twentieth-century Southern women's literary production concentrating on fiction, historical contexts and the politics of identity. In exploring fiction by Southern women, the class will engage in literary analysis based on close readings of the texts. In addition to examining how the texts work as art, the class will discuss the psychological, ethical, and social questions raised by these works and the insights the authors offer to those questions.	3	(3 / 0)
AMH 2010 U.S. HISTORY TO 1877 • Prerequisite: C or higher in ENC 1101 • Satisfies Codes: CULD, GENE, GRW6, SBEH A survey of the development of the United States from its colonial origins to the end of the Radical Reconstruction. Recommended especially for sophomores.	3	(3 / 0)	APA 1002 SMALL BUSINESS ACCOUNTING • Prerequisite: None Record keeping procedures for the small business on both the cash basis and the accrual basis are discussed. Special attention will be given to daily recording of transactions, periodic closing of the books and preparation of financial statements, accounts payable and receivable, banking procedures, and payroll. Practice sets will be used to reinforce the skills learned.	3	(3 / 0)
AMH 2020 U.S. HISTORY SINCE 1877 • Prerequisite: C or higher in ENC 1101 • Satisfies Codes: GENE, GRW6, SBEH This course is a continuation of AMH 2010 and brings students up to the present. Emphasis is given to the factors that have changed the United States from a rural to urban industrial nation, and to a leading world power. Recommended especially for sophomores.	3	(3 / 0)	APA 1144 ACCOUNTING WITH QUICKBOOKS PRO FOR WINDOWS • Prerequisite: ACG 2022 or APA 1002, or documented consent of instructor This course provides instruction in the QuickBooks Pro for Windows accounting software. Topics covered include creating a new company, chart of account maintenance, entering sales and invoices, receiving payments and making deposits, writing checks, reconciling bank statements, sales tax, payroll, inventory, customizing reports, job cost, time tracking, audit	3	(3 / 0)
AMH 2035 U.S. HISTORY SINCE 1945 • Prerequisite: C or higher in ENC 1101 • Satisfies Codes: GENE, GRW6, SBEH An examination of the major political, economic, social, cultural, military, and diplomatic developments which have shaped the evolution of the modern American nation since 1945. Included in the course will be such topics as post-World War II Europe, the Cold War, the McCarthy Era, the self-satisfied fifties, the reform driven turbulence of the sixties, the disillusioned seventies, and the search for answers beginning in the eighties.	3	(3 / 0)			
AML 2010 AMERICAN LITERATURE TO 1865 • Prerequisite: C or higher in ENC1102 • Satisfies Codes: CULD, GENE, GRW6, HUMN, ORAL This course examines literature of the United States written from the Exploration and Discovery Period to the Civil War. Readings will be drawn from a mixture of canonical and marginal figures, and will include a mixture of essays, fiction, and poetry as well as longer works. The emphasis	3				

In addition to tuition and fees that are charged per credit hour, some courses require additional fees to cover actual costs. See the online Class Schedule at www.lsc.edu for current fees on applicable courses and sections.

See page 135 for CODE descriptions.

Course	Credits (Class hours per week / Lab hours per week)	Course	Credits (Class hours per week / Lab hours per week)
trails, and error correction. Adequate keyboarding skills will be most helpful. Knowledge of double-entry accounting is required. Ability to use a mouse is required.		ARH 2051	3 (3 / 0)
APA 1503	1 (1 / 0)	ART HISTORY & APPRECIATION II	
PAYROLL ACCOUNTING		• Prerequisite: None	
• Prerequisite: None		• Satisfies Codes: CULD, GENE, HUMN	
This course provides instruction in preparation of payroll both manually and with payroll software. Laws that affect preparation and taxation of payroll are discussed. Students will compute gross wages, social security, Medicare, and federal income tax withholding; prepare both federal and state payroll tax forms; and complete both manual and computer practice sets. Background in accounting and adequate keyboarding skills will be most helpful.		• Offered Spring Term	
APA 2934	1-3 (1-3 / 0)	An analysis and evaluation of art forms from the Renaissance to the Twentieth century. Familiarization with the basic tools and principles of art with an emphasis on understanding contemporary trends.	
SPECIAL TOPICS IN ACCOUNTING		ART 1202C	3 (3 / 0)
• Prerequisite: See online course schedule for each specific topic.		DESIGN & COLOR	
• May be repeated with a change of content up to maximum of 12 credits.		• Prerequisite: None	
Current topics of interest in the area of accounting will be discussed. Content may include computer applications related to accounting, current industry developments, and accounting software innovations.		The study of color and black and white design principles and theories applied to individual problems emphasizing color, form, materials, and processes of two-dimensional design. Open to all students.	
APA 2949	1-3 (1-3 / 0)	ART 1203C	3 (3 / 0)
COOPERATIVE EDUCATION INTERNSHIP IN ACCOUNTING		Design STRUCTURES	
• Prerequisite: None		• Prerequisite: None	
• 1-3 credits		• Offered Spring Term	
Refer to Cooperative Education for additional information.		An expansion of basic design and color concepts in projects emphasizing various three-dimensional media and forms. Open to all students.	
ARE 2000	3 (3 / 0)	ART 1300C	3 (3 / 0)
ART & CREATIVE EXPRESSION		FREEHAND DRAWING I	
• Prerequisite: EEC 2000 or documented consent of the instructor		• Offered Fall Term	
This course provides a study of expressive techniques in using art, music, storytelling, and dramatic activities for pre-school children through age eight with emphasis on interdisciplinary learning. Students plan, implement and evaluate artistic experiences that will contribute to the creative, motor, affective, perceptual, cognitive and aesthetic development of the young child.		An introduction to materials and techniques used in freehand drawing. Still life problems in pencil, conte, charcoal, pen, ink, and brush. Emphasis on developing an individual style.	
ARE 2040	3 (3 / 0)	ART 1301C	3 (3 / 0)
PROVIDING ART EXPERIENCE		FREEHAND DRAWING II	
• Prerequisite: None		• Prerequisite: None	
This course is designed to provide competencies for anyone teaching art. Purposes, selection of experiences and materials, method of teaching, and evaluation of activities will be included.		• Offered Spring Term	
ARH 2000	3 (3 / 0)	Emphasis will be on compositional drawing including still life, landscape, and perspective with special attention given to creative problems and developing a creative view.	
ART HISTORY & APPRECIATION I		ART 2254C	3 (3 / 0)
• Prerequisite: None		FIGURE DRAWING & ILLUSTRATION	
• Satisfies Codes: CULD, GENE, HUMN		• Prerequisites: ART 1300C & ART 1301C or documented consent of instructor	
• Offered Fall Term		• Offered Spring Term	
An analysis and evaluation of art forms from Pre History to the Renaissance and their correlation with the development of modern art. Familiarization with the basic tools and principles of art.		Study of structure and proportions of human body as related to fashion figure proportions. A variety of media and techniques is introduced with some consideration for figure illustration as used in advertising.	
ARE 2540C	3 (3 / 0)	ART 2540C	3 (3 / 0)
INTRODUCTION TO WATERCOLOR I		INTRODUCTION TO WATERCOLOR I	
• Prerequisite: ART 1300C or documented consent of instructor		• Prerequisite: ART 1300C or documented consent of instructor	
• Offered Fall Term		• Offered Fall Term	
Developmental introduction to painting with the major emphasis on watercolor and allied media: tempera, pastel, ink, gouache, and acrylic. Rendering techniques for both career and fine arts.			

In addition to tuition and fees that are charged per credit hour, some courses require additional fees to cover actual costs. See the online Class Schedule at www.lsc.edu for current fees on applicable courses and sections.

See page 135 for CODE descriptions.

Course	Credits	(Class hours / Lab hours per week)	Course	Credits	(Class hours / Lab hours per week)
ART 2541C WATERCOLOR II • Prerequisites: ART1300C or ART 1301C • Open to beginning painters An extension of ART 2540C with an opportunity for creative development in watercolor techniques.	3	(3 / 0)	ART 2906 OIL & ACRYLIC PAINTING: INDIVIDUALIZED STUDY • Prerequisite: ART 2554C or documented consent of instructor A painting course for the experienced artist who desires critical evaluation by a qualified instructor. Work in both oils and acrylics is offered.	3	(3 / 0)
ART 2554C BEGINNING OIL PAINTING • Prerequisite: ART 1300C or ART 1301C or documented consent of instructor Specialized practice in painting with an emphasis on specific problems and procedures.	3	(3 / 0)	ART 2949 COOPERATIVE EDUCATION INTERNSHIP IN ART Refer to Cooperative Education for additional information.	1-3	(1-3 / 0)
ART 2556C INTERMEDIATE OIL/ACRYLIC PAINTING • Prerequisite: ART 2554C or documented consent of instructor A painting class designed to further develop the skills and knowledge of the beginning painter.	3	(3 / 0)	ASL 2140 AMERICAN SIGN LANGUAGE I • Prerequisite: None • American Sign Language course work may not satisfy the foreign language-graduation requirements at some universities Introduction to American Sign Language with emphasis on vocabulary used by Deaf adults. Includes introduction to history and culture of deafness in America and linguistic structure and conceptual vocabulary of conversational (expressive and receptive) sign language skills. Describes various manual communication systems and philosophies.	4	(4 / 0)
ART 2558C OIL PAINTING: EXPLORING NEW TECHNIQUES & MATERIALS • Prerequisite: ART 2556C or documented consent of instructor Special problems and critiques for the painter who is ready to learn techniques to refine his skills.	3	(3 / 0)	ASL 2150 AMERICAN SIGN LANGUAGE II • Prerequisite: C or higher in ASL 2140 or documented consent of instructor • American Sign Language course work may not satisfy the foreign language-graduation requirements at some universities Continuation of ASL 2140 emphasizing intermediate sign vocabulary and use of signing space. Provides greater opportunity for skill development in ASL structure and introduces ASL idioms.	4	(4 / 0)
ART 2701C INTRODUCTION TO SCULPTURE • Prerequisite: None An introduction to problems in both open and closed contemporary sculptural forms and composition. Work will include construction using plaster, clay, metal, wood, and other materials.	3	(3 / 0)	AST 1002C INTRODUCTION TO ASTRONOMY W/LAB • Prerequisites: Successful completion of all developmental math courses indicated through placement testing • Satisfies Codes: GENE, PHYS, LABR A study of the development and present understanding of the universe: the solar system, the nature of electromagnetic radiation, astronomical instruments, stars, galaxies, and cosmology.	3	(2 / 2)
ART 2750C INTRODUCTION TO CERAMICS • Prerequisite: None An introduction to materials and methods used in creating ceramic pieces. Hand building techniques include pinch, coil, slab, solid, and primitive. Surface decoration methods include slip, engobes, underglaze, and sgraffito. Open to all students.	3	(3 / 0)	BOT 2010C GENERAL BOTANY WITH LAB • Prerequisites: BSC 1010C; Successful completion of all developmental math writing and reading courses indicated through placement testing • Satisfies Codes: BIOS, GENE, LABR This course will cover the structure and function of plant cells, plant tissues, stems, roots, leaves, and flowers, as well as reproduction, photosynthesis, parasitic plants, carnivorous plants and the biochemistry and nutrition of plants. The laboratory component will provide support for the concepts taught in the lecture portion with the addition of extensive field identification and ecological experiences.	4	(3 / 2)
ART 2751C INTERMEDIATE CERAMICS II • Prerequisite: ART 2750C or documented consent of instructor Continuation of ART 2750C with emphasis on design, wheel throwing, glaze formulation, and raku techniques.	3	(3 / 0)			
ART 2904 PAINTING: INDIVIDUALIZED STUDY • Prerequisite: ART 2554C • May be repeated with change of content for up to 12 credits. An independent study course for experienced artists who desire critiques and evaluation by an instructor.	3	(3 / 0)			

In addition to tuition and fees that are charged per credit hour, some courses require additional fees to cover actual costs. See the online Class Schedule at www.lsc.edu for current fees on applicable courses and sections.

See page 135 for CODE descriptions.

Course	Credits (Class hours per week / Lab hours per week)	Course	Credits (Class hours per week / Lab hours per week)
BSC 1005 3 (3 / 0) INTRODUCTION TO LIFE SCIENCE • Prerequisite: None • Satisfies Codes: BIOS, GENE A non technical course designed for the student not planning to continue in biological science. Man's structure and function will be stressed as well as his relationship to other living things and to his environment.		passing score on BSC 1010C Credit by Exam • CHM 1025C highly recommended • Satisfies Codes: BIOS, GENE, LABR This course deals with the structure, function, and chemistry of the human body including the cell and tissues plus the integumentary, skeletal, muscular, nervous, and endocrine systems. The laboratory component provides laboratory support for the concepts taught in lecture. Laboratory exercises emphasize anatomical, physiological and biochemical principles associated with course material.	
BSC 1010C 4 (3 / 2) GENERAL BIOLOGY I WITH LAB • Prerequisites: Successful completion of all developmental writing and reading courses indicated through placement testing • Satisfies Codes: BIOS, GENE, LABR This course combines fundamental biological principles and modern concepts of cellular biology by including the following topics: chemistry, including organic and biochemistry, cell structure, enzymes, cellular respiration, photosynthesis, mitosis, meiosis, protein synthesis, genetics, and taxonomy. Other topics may be added at the discretion of the instructor. The lab component provides support for the concepts taught in lecture.		BSC 2094C 4 (3 / 2) HUMAN ANATOMY & PHYSIOLOGY II WITH LAB • Prerequisites: C or higher in BSC 2093C • Satisfies Codes: BIOS, GENE, LABR • CHM 1025C highly recommended This course deals with the structure, function and chemistry of the human body including respiratory, cardiovascular, lymphatic, digestive, urinary, and reproductive systems. It also covers metabolism, electrolytes, and acid-base balance. The laboratory exercises emphasize anatomical, physiological and biochemical principles associated with classroom work.	
BSC 1011C 4 (3 / 2) GENERAL BIOLOGY II WITH LAB • Prerequisite: C or higher in BSC 1010C • Satisfies Codes: BIOS, GENE, LABR This course is a continuation of General Biology I. Topics include surveys of the plant and animal kingdoms, comparative physiology of vertebrate and invertebrate systems, plant and animal development, evolution, and ecology. The course provides laboratory support for the concepts taught in lecture. Laboratory experiences include use of clinical microscope, dissections of selected animal and plant specimens, and field trips through the nature trail and other central Florida forests and fields.		BSC 2250C 3 (2 / 2) FIELD BIOLOGY OF FLORIDA WITH LAB • Prerequisite: Successful completion of all developmental course work in math, writing, and reading courses indicated through placement testing • Satisfies Codes: BIOS, GENE, LABR This course emphasizes recognition of plant and animal species native to Florida. Lectures will cover the principles of field identification and surveying of species, as well as the unique ecosystems of Florida. Laboratories will typically be outdoors and may be off-site. Students may be required to provide their own transportation to off-campus locations.	
BSC 1084C 4 (3 / 2) ESSENTIALS OF THE HUMAN BODY • Prerequisite: C or higher in BSC 1005 or BSC 1010C; or A in high school AP Biology within the last 7 years; or passing score on the BSC 1010C Credit by Exam • Co-requisite: None • Satisfies Codes: BIOS, GENE, LABR The emphasis in this course is on the anatomy and basic physiology of the human body. This course deals with the structure, basic function and chemistry of the human body including tissues integumentary, skeletal, muscle, nervous, the senses, endocrine, respiratory, cardiovascular, lymphatic, digestive, urinary, and reproductive systems. It also covers electrolytes, and acid-base balance. The laboratory exercises emphasize primarily anatomical, and less of physiological and biochemical principals associated with classroom work. This course is primarily designed for students as lab technicians in examiner's office, pathology technicians and other healthcare professionals. It is not intended for pre-nursing students.		BSC 2949 1-3 (1-3 / 0) COOPERATIVE EDUCATION INTERNSHIP IN BIOLOGICAL SCIENCE Refer to Cooperative Education for additional information.	
		BUL 2241 3 (3 / 0) BUSINESS LAW • Prerequisite: Successful completion of developmental reading courses indicated through placement testing This course is designed to acquaint the student with the common practical laws as applied to ordinary business procedures. A study of laws relating to contracts, negotiable instruments, agencies, estates and trusts, security devices, personal and real property, business crimes and government regulation.	
BSC 2093C 4 (3 / 2) HUMAN ANATOMY & PHYSIOLOGY I WITH LAB • Prerequisites: C or higher in BSC 1010C; or A in high school AP Biology within past 7 years; or		CAP 2703 3 (3 / 0) COMPUTER ANIMATION • Prerequisite: CTS 2200 An expansion of CTS 2200 with emphasis on graphics and animation software. Involves scanning, timing, sequencing, and a variety of animation techniques for desktop presentation. Images to be produced for animation and in the form of color photographic slides from screen images.	

In addition to tuition and fees that are charged per credit hour, some courses require additional fees to cover actual costs. See the online Class Schedule at www.lsc.edu for current fees on applicable courses and sections.

See page 135 for CODE descriptions.

Course	Credits (Class hours per week / Lab hours per week)	Course	Credits (Class hours per week / Lab hours per week)
CCJ 1001 INTRODUCTION TO CRIMINOLOGY • Prerequisite: CCJ 1020 or documented consent of instructor • Satisfies Code: CULD An introductory course to provide the student with an intelligent understanding of the causes of crime and delinquency, the methods of prevention and control of crime and delinquency, and an understanding of penal and correctional procedures.	3 (3 / 0)	troubleshooting techniques, CMOS settings, managing system resources, adding memory, installing network cards, device replacements and system optimization. Hands-on activities and online searching for technical information will be included. CompTIA A+ Core Objectives are used.	
CCJ 1020 INTRODUCTION TO CRIMINAL JUSTICE • Prerequisite: Successful completion of developmental writing and reading courses indicated through placement testing A comprehensive overview of the American criminal justice process. The course will examine the history, development and current practices of law enforcement, the courts and the correctional system on the local, state and Federal levels.	3 (3 / 0)	CET 1179C A+ ESSENTIALS • Prerequisite: C or higher in CET 1171 or instructor approval This course covers the necessary competencies of any entry-level IT professional. A + Essentials teaches technical understanding of computer technology, networking and security, as well as communication skills and professionalism now required of all entry-level IT professionals. The course will focus on studies for the CompTIA's objectives for A + exam 220-701.	3 (3 / 0)
CCJ 2191 HUMAN BEHAVIOR IN CRIMINAL JUSTICE • Prerequisite: CCJ 1020 or documented consent of instructor • Satisfies Code: CULD This course will introduce students to the consideration of human behavior and how it relates to the duties and responsibilities of the Criminal Justice practitioner.	3 (3 / 0)	CET 1485 NETWORKING ESSENTIALS • Prerequisite: C or higher in CET 1171 or instructor approval This course serves as a general introduction for students to acquire a foundation in current network technologies for local area networks (LANs), wide area networks (WANs) and the Internet. The course provides an introduction to the hardware, software, terminology, components, design and connections of a network, as well as the topologies and protocols for LANs. It covers LAN-user concepts and the basic functions of system administration and operation. This course uses a combination of lectures, demonstrations, discussions, and hands-on labs.	3 (3 / 0)
CCJ 2600 CRIMINAL DEVIANT BEHAVIOR • Prerequisite: CCJ 1020 or documented consent of instructor • Satisfies Code: CULD A study of the types of deviant behavior encountered by criminal justice practitioners in their day-to-day contact with the general public. Emphasis will be on recognizing and dealing with deviant behavior as well as the referral sources available to the individual.	3 (3 / 0)	CET 2180 A + PRACTICAL APPLICATIONS • Prerequisite: C or higher in CET 1171 and CET 1179C This course prepares individuals to work in a technical environment with a high level of face-to-face client interaction. Advanced A + Practical Application is a continuation of the knowledge and skills identified in A + Essentials (CET 1179C) with a "hands-on" approach focusing on scenarios in which troubleshooting and tools are applied to resolve technical problems. The course will focus on studies for the Comp TIA's objectives for A + exam 220-702.	3 (3 / 0)
CCJ 2930 SPECIAL TOPICS IN CRIMINAL JUSTICE • Prerequisite: CCJ 1020 or documented consent of instructor • Satisfies Code: CULD This course will cover topics of current interest or special interest which impact the criminal justice system.	1-3 (1-3 / 0)	CET 2660 NETWORK SECURITY FUNDAMENTALS • Prerequisite: CET 1485, equivalent industry certification, or documented consent of instructor This course is an introduction to the language and underlying theory of computer security that covers the essential knowledge and skills for securing systems and/or organizations. Topics include: General Security Concepts, Communications Security, Infrastructure Security, Basics of Cryptography and Operational/Organizational Security. CompTIA Security+ objectives are used.	3 (3 / 0)
CCJ 2949 COOPERATIVE EDUCATION INTERNSHIP IN CRIMINAL JUSTICE Refer to Cooperative Education for additional information.	1-3 (1-3 / 0)	CET 2854 FUNDAMENTALS OF WIRELESS TECHNOLOGIES • Prerequisite: CET 1485 or documented consent of instructor This course provides students with an understanding of wireless technologies in general, and the design, planning,	3 (3 / 0)
CET 1171 MICROCOMPUTER HARDWARE • Prerequisite: None This course involves identification and installation of microcomputer hardware. Elements include systemboards, memory, disk drives, other mass storage devices, current bus architectures and their associated expansion slots, power supplies, sound cards, video cards, monitors, I/O ports, printers, modems, and network cards. Topics include preventive maintenance including backups, device installations, hardware	3 (3 / 0)		

In addition to tuition and fees that are charged per credit hour, some courses require additional fees to cover actual costs. See the online Class Schedule at www.lsc.edu for current fees on applicable courses and sections.

See page 135 for CODE descriptions.

Course	Credits (Class hours per week / Lab hours per week)	Course	Credits (Class hours per week / Lab hours per week)
implementation, configuration, operation and troubleshooting of wireless LANs in particular. The course includes a comprehensive overview of technologies, security, and design best practices, and helps prepare students for the Certified Wireless Network Administrator (CWNA) certification. The various wireless technologies currently deployed for data and voice communications worldwide, such as wireless networking over a range of application, from cell phones to wireless local area networks to broadband wide area network links to satellites, will also be introduced. Students will be able to describe the advantages and disadvantages of wireless alternatives such as radio, Bluetooth and infrared. The course will cover WLAN standards 802.11 a/g/b and beyond.		these technologies, and examines how they are applied to many areas of our society, including government and industry. Real-world examples and state-of-the-art technologies will be used to cover issues faced by today's IT professionals including security, legal and ethical issues and the consideration of the environmental impact of technology. Additional topics such as the exploration of IT careers and certifications and the past, present and future of information technology in the globalization of our world will also be covered.	
CET 2930 3 (3 / 0) SPECIAL TOPICS IN NETWORKING • Prerequisite: None Current topics related to the field of computer internetworking will be explored. Some topics may qualify as Microsoft Certification Exam electives.		CGS 2545 3 (3 / 0) DATABASE CONCEPTS • Prerequisite: CGS 1100 or documented consent of instructor This course is designed to introduce the student to a PC Database Management System (DBMS). The concepts involved in using a PC DBMS in a business setting will be stressed. Topics will include normalization, design methodology, report generation, data management techniques plus queries, indexing, and relations. Daily hands on experience with the DBMS will be required.	
CGS 1100 3 (3 / 0) BUSINESS COMPUTER APPLICATIONS • Prerequisite: None This course develops professional skills in the use of microcomputer business software. Students will survey and use application programs including word processing, spreadsheets, databases, presentation software and web browsers. Additional activities will include the understanding of basic computer concepts, how to use computers in today's business and academic world and how to access information on the World Wide Web. Students may only receive credit toward a degree for one of the following: CGS 1530, CGS 1100, or OST 1854.		CGS 2949 1-3 (1-3 / 0) COOPERATIVE EDUCATION INTERNSHIP IN COMPUTER SCIENCE Refer to Cooperative Education for additional information.	
CGS 1530 3 (3 / 0) MICROCOMPUTER APPLICATIONS • Prerequisite: None This is an introductory course in the use of microcomputer application software. Applications covered will include word processing, spreadsheets, databases, and presentation software. Integration activities and web-based searches will also be included. Students may only receive credit toward a degree for one of the following: CGS 1530 and CGS 1100 or OST 1854		CHD 2334 3 (3 / 0) LANGUAGE ARTS FOR THE YOUNG CHILD • Prerequisite: EEC 2200 or documented consent of the instructor • Satisfies Code: CULD This course is designed to prepare early childhood professionals to promote language and literacy development in children from birth - grade 3. Topics include phonemic awareness, fluency, vocabulary, comprehension, language development, the reading/writing process, first and second language acquisition and children's literature. Observations in an early learning environment are required.	
CGS 1560 3 (3 / 0) FUNDAMENTALS OF COMPUTER OPERATING SYSTEMS • Prerequisite: None This course serves as an introduction to computer operating systems. It provides an overview of what they are and how they work. Each primary component of operating systems is covered, beginning with resource management (memory, processor, devices and files) and moving on to user interfaces, security issues and the interaction of operating system components. Examples of how these functions are implemented in modern operating systems will be studied and applied.		CHD 2338 3 (3 / 0) MATH & SCIENCE FOR THE YOUNG CHILD • Prerequisite: EEC 2200 or documented consent of the instructor • Satisfies Code: CULD This course is designed to prepare early childhood professionals to promote mathematical and scientific concepts in children from birth - grade 3. Topics include one to one correspondence, sorting, building shapes, measuring, estimating, classifying, patterns, terms, graphing, observing, predicting, problem solving and discovery through inquiry based hands-on exploration. Observations in an early learning environment are required.	
CGS 2034 3 (3 / 0) SURVEY OF COMPUTER INFORMATION TECHNOLOGY • Prerequisite: CGS 1100 This course presents an overview of information technologies, identifies and discusses the fundamental principles underlying		CHM 1020C 3 (2 / 2) CHEMISTRY FOR LIBERAL ARTS WITH LAB • Prerequisite: C or higher in MAT 1033 • Satisfies Codes: GENE, LABR, PHYS A study of the foundations of chemistry including the principles, laws, theories and their practical applications in our modern technological world. Theoretical topics include but are not limited to atomic structure, chemical bonding,	

In addition to tuition and fees that are charged per credit hour, some courses require additional fees to cover actual costs. See the online Class Schedule at www.lsc.edu for current fees on applicable courses and sections.

See page 135 for CODE descriptions.

Course	Credits (Class hours per week / Lab hours per week)	Course	Credits (Class hours per week / Lab hours per week)
and acid-base behavior. Application topics include energy sources, chemistry in the kitchen and garden, chemistry of medicines, environmental chemistry such as pollution, and consumer marketplace chemistry.		CHM 2211C 5 (3 / 4) ORGANIC CHEMISTRY II WITH LAB	
CHM 1025C 5 (3 / 4) GENERAL CHEMISTRY WITH LAB		<ul style="list-style-type: none"> • Prerequisite: C or higher in CHM 2210C • Satisfies Codes: GENE, LABR, PHYS • Offered Spring Term <p>This course is a continuation of CHM 2210 covering the chemistry of carbonyl and nitrogen compounds followed by an introduction to biomolecules. Emphasis will be on reactivity, mechanism, and synthesis.</p>	
<ul style="list-style-type: none"> • Prerequisites: C or higher in MAT 1033 or appropriate math placement score; and successful completion of all developmental writing and reading courses indicated through placement testing • Satisfies Codes: GENE, LABR, PHYS <p>An introduction to the elementary aspects of modern chemistry including the concept of chemistry as an experimental science, atomic and molecular structure, chemical bonding in solids and liquids, and properties of gases. The lab component will provide laboratory support for the lecture material.</p>		CHM 2930C 1-3 (1-3 / 2-4) SPECIAL TOPICS IN CHEMISTRY	
CHM 1083 3 (3 / 0) ENVIRONMENTAL SCIENCE		<ul style="list-style-type: none"> • Prerequisites: CHM2046C and/or documented consent of instructor • Satisfies Codes: GENE, LABR, PHYS • May be repeated with a change of content up to a maximum of six (6) credits <p>Current and historical topics in chemistry and the physical sciences will be investigated. Content may include modern chemistry, technological applications, environmental applications, historical and/or societal perspectives, research or special projects.</p>	
<ul style="list-style-type: none"> • Prerequisite: None • Satisfies Codes: GENE, PHYS <p>A non mathematical study of chemistry and its practical applications. Topics include atomic structure, chemical bonding, acid base behavior, energy sources, pollution, and consumer chemistry.</p>		CHM 2949 1-3 (1-3 / 0) COOPERATIVE EDUCATION INTERNSHIP IN CHEMISTRY	
CHM 2045C 5 (3 / 4) COLLEGE CHEMISTRY I WITH LAB		Refer to Cooperative Education for additional information.	
<ul style="list-style-type: none"> • Prerequisites: C or higher in CHM 1025C or A in high school chemistry and C or higher in MAC 1105 or appropriate math placement score; and successful completion of all developmental writing and reading courses indicated through placement testing • Satisfies Codes: GENE, LABR, PHYS <p>A quantitative study of theoretical and descriptive aspects of the states of matter, atoms, molecules, bonding, homogenous reactions, acid base properties, amphoterism, complex ion formation, chemical equilibria, and oxidation reduction processes. The lab component will provide laboratory support for the concepts taught in lecture.</p>		CIS 1940 1-3 (1-3 / 0) SPECIAL TOPICS IN COMPUTER & INFORMATION SCIENCES	
CHM 2046C 5 (3 / 4) COLLEGE CHEMISTRY II WITH LAB		<ul style="list-style-type: none"> • Prerequisite: See online course schedule for each specific topic • May be repeated with a change of content up to a maximum of 12 credits. <p>Current topics of interest in the area of computers and information sciences will be discussed. Content may include particular computer languages, CIS research, current industry developments, software and hardware innovations.</p>	
<ul style="list-style-type: none"> • Prerequisites: C or higher in CHM 2045C and C or higher in MAC 1105 • Satisfies Codes: GENE, LABR, PHYS <p>This course is a continuation of College Chemistry I. Laboratory emphasis is on qualitative analysis.</p>		CIS 2321 3 (3 / 0) SYSTEMS ANALYSIS & DESIGN	
CHM 2210C 5 (3 / 4) ORGANIC CHEMISTRY I WITH LAB		<ul style="list-style-type: none"> • Prerequisite: None <p>A study of the techniques required to process data within the system and programming life cycle. Emphasis will be on the techniques used in problem solving and tools of system documentation. The students will study the strategies and techniques of structured systems development, including the study of data interface problems. The course will include a practical case study in systems analysis.</p>	
<ul style="list-style-type: none"> • Prerequisite: C or higher in CHM 2046C • Satisfies Codes: GENE, LABR, PHYS • Offered Fall Term <p>This course provides a basic introduction to all organic functional groups, followed by detailed treatment of the relationship between structure and reactivity. Other topics include stereochemistry, synthesis, and spectroscopy.</p>		CJC 1000 3 (3 / 0) INTRODUCTION TO CORRECTIONS	
		<ul style="list-style-type: none"> • Prerequisite: CCJ 1020 or documented consent of instructor • Satisfies Code: CULD <p>An overview of the correctional system and its processes including history, sentencing, inmate populations, inmate rights, correctional programming, alternatives to incarceration and special problems.</p>	

In addition to tuition and fees that are charged per credit hour, some courses require additional fees to cover actual costs. See the online Class Schedule at www.lsc.edu for current fees on applicable courses and sections.

See page 135 for CODE descriptions.

Course	Credits (Class hours per week / Lab hours per week)	Course	Credits (Class hours per week / Lab hours per week)
CJC 2002 3 (3 / 0) INSTITUTIONAL TREATMENT OF THE OFFENDER • Prerequisite: CJC 1000 or documented consent of instructor This course will examine the various programs available to inmates during their institutionalization and the process used to place offenders in those programs. Topics will include ideologies, offender types, classification of offenders in the system, and program content and goals.		CJE 2302 3 (3 / 0) POLICE ORGANIZATION & ADMINISTRATION • Prerequisite: CCJ 1020, CJE 1002, or documented consent of instructor This course will provide a detailed analysis of police organization and administration. Topics covered will include the law enforcement organization, management and leadership, decision making, budgeting, planning and research, public relations, personnel issues, training, and policy formation.	
CJC 2160 3 (3 / 0) COMMUNITY BASED CORRECTIONS • Prerequisite: CJC 1000 or documented consent of instructor This course provides an examination of the relationship between institutional confinement and community based correctional programs. The organization and administration of probation and parole programs is examined and special attention will be given to the study of rehabilitative and community reintegration programs and activities.		CJE 2304 3 (3 / 0) CRIMINAL JUSTICE LEADERSHIP AND LINE SUPERVISION • Prerequisite: CCJ 1020 or documented consent of instructor This course is an introduction to a variety of leadership principles and practices which will assist the police supervisor in influencing others to achieve vital tasks.	
CJC 2300 3 (3 / 0) CORRECTIONAL ADMINISTRATION • Prerequisite: CJC 1000 or documented consent of instructor This course will examine the functions of correctional administrators and the issues that will drive their roles. Topics covered include correctional management and administration, managing offenders, managing the environment, managing correctional staff, and the future of corrections.		CJE 2331 3 (3 / 0) ETHICS IN CRIMINAL JUSTICE • Prerequisite: CCJ 1020 or documented consent of instructor This course will introduce students to the concept of ethics as it pertains to criminal justice. It will discuss ethical problems common throughout the criminal justice system as well as problems specific to certain parts of the system. The course will also introduce students to the ethical principles important to making sound ethical judgments.	
CJE 1002 3 (3 / 0) INTRODUCTION TO LAW ENFORCEMENT • Prerequisite: CCJ 1020 or documented consent of instructor This course will study the role of police in American society. The course will examine the history and development of policing, hiring and training practices, administrative functions, and other issues impacting law enforcement.		CJE 2340 3 (3 / 0) LIABILITY ISSUES IN CRIMINAL JUSTICE • Prerequisite: CCJ 1020 or documented consent of instructor This course will cover the issues faced by criminal justice practitioners regarding civil liability for their actions. Topics will include civil liability under both state and federal tort law, Section 1983 litigation, risk management and defenses to liability, administrative and supervisory liability issues, failure to train, use of force, custodial deaths, and personnel issues as they relate to liability.	
CJE 1635 3 (3 / 0) DEATH INVESTIGATION • Prerequisite: C or higher in BSC 1084C • Co-requisite: BSC 1084C This course will introduce students to the basic concepts and practices involved in death investigation. Information covered will include response to scenes involving deaths, crime scene considerations, evidence, the identification process, determining manner and cause of death and the autopsy process. Heavy emphasis will be placed on the autopsy process and students will be required to spend some class time at the Medical Examiner's office as part of the course.		CJE 2500 3 (3 / 0) POLICE OPERATIONS • Prerequisites: CCJ 1020, CJE 1002, or documented consent of instructor This course will discuss the actual day-to-day duties of law enforcement, including patrol, traffic enforcement, calls for service, responding to crimes, responding to disasters, criminal investigations, dealing with juveniles, gangs and drugs. Discretion, liability concerns and job stress will also be discussed.	
CJE 2006 3 (3 / 0) POLICE AND SOCIETY • Prerequisite: None An analysis of the problems of the police as they relate to the community and the procedures used by departments to meet those problems. Students will be given the opportunity to study the police role in relation to sociological and psychological dynamics of the community. The student will become knowledgeable in practices which foster positive community relations and police-citizen communication.		CJE 2600 3 (3 / 0) CRIMINAL INVESTIGATION • Prerequisite: CCJ 1020 or documented consent of instructor • Satisfies: Code CULD An introduction to the procedures and techniques of criminal investigation. Topics discussed will include the crime scene search, collection and preservation of evidence, interview, interrogation and case preparation.	

In addition to tuition and fees that are charged per credit hour, some courses require additional fees to cover actual costs. See the online Class Schedule at www.lsc.edu for current fees on applicable courses and sections.

See page 135 for CODE descriptions.

Course	Credits	(Class hours per week	Lab hours per week	Course	Credits	(Class hours per week	Lab hours per week
CJE 2640 CRIMINALISTICS	3	(3 / 0)		COP 1000 INTRODUCTION TO PROGRAMMING	3	(3 / 0)	
• Prerequisite: CCJ 1020, CJE 2601, or documented consent of instructor				• Prerequisite: None			
A study of the relationship of physical evidence to a specific crime or criminal. Discussion will include various methods of scientific development of physical evidence at crime scenes and under laboratory conditions. Emphasis will be placed on identification of suspects through physical, chemical or biological evidence.				This course covers the basic concepts of computer programming. Students use a structured approach to program/algorithm design and learn logic techniques such as initialization, accumulation, conditional processing, and iteration. Logic techniques and data types are illustrated using one or more high level programming languages. No prior experience with computers or programming is necessary, nor is any special knowledge of mathematics			
CJE 2946 CRIMINAL JUSTICE PRACTICUM	3	(3 / 0)		COP 1171 COMPUTER PROGRAMMING - VISUAL BASIC	3	(3 / 0)	
• Prerequisites: CCJ 1020, CCJ 1001, CJL 2100, and documented consent of instructor				• Prerequisite: COP 1000 or documented consent of instructor			
• Co-requisites: CJL 2102, CJE 2331				This course provides an introduction to the Visual Basic programming language. Students will create, document, debug, and run Visual Basic applications			
Supervised placement with a criminal justice agency to allow the student the opportunity to explore career choices while gaining actual job experience in the criminal justice field. Students will be required to participate a minimum of eight hours per week (120 hours per semester) and to attend a bi-weekly meeting with the Practicum advisor.				COP 2220 COMPUTER PROGRAMMING C LANGUAGE	3	(3 / 0)	
CJJ 2002 JUVENILE DELINQUENCY	3	(3 / 0)		• Prerequisite: COP 1000 or documented consent of instructor			
• Prerequisite: CCJ 1020 or documented consent of instructor				Hands-on study of C Programming Language as applied to business and scientific applications. Good programming practices and problem solving with procedural programming will be emphasized. Topics include data types, control structures, arrays, pointers, functions, file I/O operations, structs, and unions.			
• Satisfies Code: CULD				COP 2800 PROGRAMMING WITH JAVA	3	(3 / 0)	
This course will consider the problems in defining and measuring delinquency in American society. The course will cover the causal theories of delinquency, the law enforcement role, the juvenile court process, and the social and cultural influences involved in defining delinquency.				• Prerequisite: COP 1000 or documented consent of instructor			
CJL 2070 LEGAL RIGHTS OF INMATES	3	(3 / 0)		This course provides an introduction to the Java Programming language. Students will create, document, debug, and run Java applications			
• Prerequisites: CCJ 1020, CJC 1000, or documented consent of instructor				COP 2805 ADVANCED JAVA PROGRAMMING	3	(3 / 0)	
An exploration of the issues involved with constitutionally guaranteed rights as they pertain to inmates in a jail or prison setting. Particular attention will be paid to the First, Eighth and Fourteenth amendments along with the Civil Rights Act. Remedies to violations of rights will also be discussed.				• Prerequisite: COP 2800			
CJL 2100 CRIMINAL LAW	3	(3 / 0)		This course continues implementation of Java programming begun in COP 2800. After reviewing topics of classes, objects, types, control flows, testing, debugging, documenting and using Java libraries, the following topics will be included: interfaces, polymorphism, event handling, inheritance, GUIs, array lists, exception handling, streams, system design, recursion, sorting and searching, and data structures. Students will be involved in hands-on experiences within class meetings and in between class meetings. Students will create programs meeting given specifications.			
• Prerequisite: CCJ 1020 or PLA 1003, or documented consent of instructor				COP 2830 SERVER-SIDE WEB PROGRAMMING	3	(3 / 0)	
An exploration of the scope and classification of criminal law as it relates to the various types of criminal offenses. The areas of criminal liability, inchoate offenses and intent will be discussed as well as the U.S. Constitution's relationship to criminal laws and how laws are made and enforced.				• Prerequisite: COP 1000 or CTS 1831 or documented consent of instructor			
CJL 2102 CRIMINAL PROCEDURE & EVIDENCE	3	(3 / 0)		This course develops skills in creating interactive, data-driven Web applications. Server-side scripting with PHP integrated with HTML will be developed to create web applications that enable online registration, login verification, and such. The MySQL will be used for creation, management, and retrieval			
• Prerequisite: CCJ 1020 or documented consent of instructor							
A study of the U.S. Constitution, particularly the Bill of Rights and the Fourteenth Amendment, as they relate to the functioning of the criminal justice system. Emphasis will be placed on individual rights, due process and civil liberties.							

In addition to tuition and fees that are charged per credit hour, some courses require additional fees to cover actual costs. See the online Class Schedule at www.lsc.edu for current fees on applicable courses and sections.

See page 135 for CODE descriptions.

Course	Credits	(Class hours per week)	(Lab hours per week)	Course	Credits	(Class hours per week)	(Lab hours per week)
--------	---------	---------------------------------	-------------------------------	--------	---------	---------------------------------	-------------------------------

of large amounts of data. Extensible Markup Language (XML) will be used to catalog and describe data in an HTML document. PHP will be used to display data from a XML file and dynamically display it in a Web page. Students should have skills in keyboarding and a fundamental knowledge of electronic file management.

CRW 2000 3 (3 / 0)

CREATIVE WRITING I

• **Prerequisite:** C or higher in ENC 1101

• **Satisfies Codes:** GENE, GRW6, HUMN

A course for student writers who have mastery of English fundamentals. Training in writing prose and poetry expressive of individual interests and talents.

CRW 2002 3 (3 / 0)

CREATIVE WRITING II

• **Prerequisite:** CRW 2000

• **Satisfies Codes:** GENE, GRW6, HUMN

This course is a continuation of the process begun in CRW 2000. Advanced creative writing skills are emphasized in area of poetry, fiction, and drama. Students will also study information concerning submitting work for publication.

CTS 1101 1 (1 / 0)

MICROSOFT WINDOWS - INTRODUCTION

• **Prerequisite:** None

This course develops the skills necessary to use MS Windows. Topics studied will include managing files and folders, using Explorer and My Computer, customizing the desktop settings, multitasking, Internet Explorer, Search, Control Panel, disk maintenance, and using accessory programs.

CTS 1205 3 (3 / 0)

MICROSOFT EXCEL

• **Prerequisite:** CGS 1100 or CGS 1530 or OST 1854 or documented consent of instructor

This course provides comprehensive instruction in Microsoft Excel. Topics include use of the ribbon; entering constant values and formulas; constructing, formatting, and printing worksheets; use of functions (including conditional, lookup, and database functions); list management; creating and printing charts; using large worksheets and multiple worksheets; using range names in formulas; creating and using macros; integration; worksheet design and documentation; and other advanced topics. Students will have daily hands-on experience. Additional practice time will be required. Adequate keyboarding and mouse skills are helpful. Students may substitute CTS 1262 (3-credit Excel course) for CTS 1261 (Excel Level I), CTS 1271 (Excel Level II), and CTS 1281 (Excel Level III). Students will not receive credit toward a degree for both the 3-credit and 1-credit Excel courses.

CTS 1401 3 (3 / 0)

MICROSOFT ACCESS

• **Prerequisite:** None

This course introduces students to relational database design. Students are provided a working knowledge of how to design forms, reports, queries, and menus in Access. Topics also include database security and multi-user database concepts. Minimum keyboarding and computer knowledge is helpful.

CTS 1831 3 (3 / 0)

WEB AUTHORIZING I

• **Prerequisite:** None

This course covers web site development, including business considerations, design considerations, hosting, development, maintenance, and publishing options. Basic client-side web page development includes HTML, text, images, links, Javascript and Flash. Common web development tools are reviewed.

CTS 1832 3 (3 / 0)

WEB AUTHORIZING II

• **Prerequisite:** CET 1831

This course is a continuation of skills and concepts introduced in CET 1831. The course covers web page development including HTML forms, frames and cascading style sheets, Javascript, and VBScript. Simplifying web site maintenance will be a focus. Transferring of information between client and server is covered, including forms, cookies and queries

CTS 2200 3 (3 / 0)

INTRODUCTION TO COMPUTER ART

• **Prerequisite:** None

To provide basic terminology and use of paint graphic, Adobe Illustrator, and Adobe Photoshop software to create computer typographic designs, artwork, graphs, and edited images. A variety of user-friendly art and design techniques will allow for hands-on experience of creating personal images in the form of black and white or color print-outs. Prior programming or computer experience is not required. To integrate and relate visual fundamentals of traditional basic design, drawing, painting, illustration, layout, typography and advertising art courses to current day technology of computers.

CTS 2214 3 (3 / 0)

COMPUTER APPLICATIONS & PROJECT DEVELOPMENT

• **Prerequisite:** CTS 2655

A capstone course that will integrate the knowledge and capabilities that a student has acquired from prior computer and business courses into a comprehensive development project. Emphasis will be on evaluating solutions to "real world" problems and strategies for implementation.

CTS 2321 3 (3 / 0)

LINUX SYSTEM ADMINISTRATION

• **Prerequisite:** CGS 1560 or CET 1179C

This course provides students with the knowledge and skills necessary to install, configure and troubleshoot client and server versions of the Linux operating system. It includes lectures, demonstrations and labs regarding system installation, file systems, administration (users, groups, and policies), network protocols and services, print services, security and reliability. Topics regarding backup operations, software deployment and network management will employ leading third party products.

CTS 2334 3 (3 / 0)

SERVER ADMINISTRATION

• **Prerequisite:** CGS 1560 or CET 1179C

This course provides students with the knowledge and skills necessary to install, configure and troubleshoot client and

In addition to tuition and fees that are charged per credit hour, some courses require additional fees to cover actual costs. See the online Class Schedule at www.lsc.edu for current fees on applicable courses and sections.

See page 135 for CODE descriptions.

Course	Credits (Class hours per week / Lab hours per week)	Course	Credits (Class hours per week / Lab hours per week)
server versions of the Microsoft Windows Operating System. It includes lectures, demonstrations and labs regarding system installation, file systems, administration (users, groups, and policies), network protocols and services, print services, security and reliability.		DEP 2004 3 (3 / 0) PSYCHOLOGY OF HUMAN DEVELOPMENT • Prerequisite: PSY 2012 • Satisfies Codes: CULD, GENE, SBEH An introduction to the study of the changes taking place in human behavior over the life span—from conception to death. Areas to be emphasized are personality and cognitive, physical, social, and moral development.	
CTS 2402 3 (3 / 0) DATABASE PROGRAMMING • Prerequisite: COP 1171 or documented consent of instructor This course continues implementation of .Net framework introduced in the course, Programming with Basic. This course will focus on creating applications that are integrated with databases. Using ADO.Net the student will experience creating connections, Data SQL commands and Data Reader, accessing data with the Data.adapter, and work with Datasets and DataTables. Data binding in web forms and using the XML Designer are included. Students will be involved in hands-on experiences within class meetings and in between class meetings. Students will create programs meeting given specifications. WindowsXP, Microsoft SQL Server, and VisualStudio.Net will be used. SQL Server will be used as the primary database and SQLServer Studio will be used to perform activities at the server-side.		DEP 2302 3 (3 / 0) ADOLESCENT PSYCHOLOGY • Prerequisite: PSY 2012 • Satisfies Codes: CULD This course is designed to acquaint students with the unique problems encountered by anyone working with adolescents: physical development, emotional development, cognitive development, emerging sex roles, and social patterns.	
CTS 2655 3 (3 / 0) NETWORK ADMINISTRATION • Prerequisite: CET 1485 or documented consent of instructor This course provides students with the knowledge and skills necessary to implement, manage, maintain and administer client-server networks running Microsoft Windows Server technologies. It includes lectures, demonstrations and labs on the use of application layer TCP/IP protocols such as DHCP and DNS. IPSec, Routing and Remote Access and the centralized logical management of objects on distributed networks using Active Directory services are also covered. The course also focuses on implementing Group Policy and understanding the Group Policy tasks required to centrally manage users and computers.		EAP 0384 4 (4 / 0) NON-NATIVE HIGH BEGINNER STRUCTURE GRAMMAR-LEVEL III • Prerequisite: Placement test score Students will develop the ability to use intermediate-level grammatical structures appropriate to classroom discussion and the writing of academic paragraphs with an emphasis on increased accuracy.	
DAA 1100 1 (1 / 0) BEGINNING MODERN DANCE • Prerequisite: None• Fee • Coeducational This course is designed to help students discover movement as a medium for expression and the development of ideas toward evolving their own ways of movement; toward learning to think, feel and move freely; and toward appreciating genuine artistic endeavor. Leotards and tights are required.		EAP 0480 4 (4 / 0) ADVANCED ENGLISH AS A SECOND LANGUAGE I • Prerequisite: Placement test score or completion of EAP 0384 The college preparatory course is designed to enhance advanced skills in reading, writing, structure, and vocabulary building. Students develop the ability to write basic, structured academic essays with an emphasis on accuracy and cohesiveness and execute other academic writing tasks. They develop the ability to comprehend lengthier texts on diverse academic topics by applying appropriate reading strategies, and they develop the ability to use complex grammatical structures appropriate to effective academic presentations, discussions and essays. Group interaction, critical think skills, and appreciation of cultural differences in learning approaches are incorporated in instructional techniques.	
DEP 2002 3 (3 / 0) PSYCHOLOGY OF CHILD DEVELOPMENT • Prerequisite: PSY 2012 • Satisfies Codes: CULD, GENE, SBEH The development of the human being from birth through the adolescent period is considered with respect to physical, mental, emotional, and social growth. Special emphasis is placed upon the influence of the home and school in the personality development of the child.		ECO 2013 3 (3 / 0) PRINCIPLES OF ECONOMICS I (MACROECONOMICS) • Prerequisites: Successful completion of all developmental math writing and reading courses indicated through placement testing • Satisfies Codes: GENE, SBEH An introduction to the economic system and economic analysis, with emphasis on the measurement of national income and output; factors determining economic growth, income, employment, and the price level; banking, instability, depression and inflation; and policies to minimize them.	
		ECO 2023 3 (3 / 0) PRINCIPLES OF ECONOMICS II (MICROECONOMICS) • Prerequisites: Successful completion of all developmental math, writing and reading courses indicated through placement testing • Satisfies Codes: GENE, SBEH An introduction to the economic system and economic analysis,	

In addition to tuition and fees that are charged per credit hour, some courses require additional fees to cover actual costs. See the online Class Schedule at www.lsc.edu for current fees on applicable courses and sections.

See page 135 for CODE descriptions.

Course	Credits	(Class hours per week	Lab hours per week	Course	Credits	(Class hours per week	Lab hours per week
with emphasis on demand and supply, relative prices, the allocation of resources, and the distribution of goods and services; the theory of consumer behavior and theory of the firm; and competition and monopoly, including the application of microeconomic analysis to contemporary problems.				EEC 1000	3	(3 / 0)	
ECO 2949	1-3	(1-3 / 0)		CHILD GROWTH & DEVELOPMENT			
COOPERATIVE EDUCATION INTERNSHIP IN ECONOMICS				• Prerequisite: EEC 1001 OR EDF 2005 OR documented consent of the instructor			
Refer to Cooperative Education for additional information.				Co-requisite: EEC 2001, EDF 2005			
EDF 2005	3	(3 / 0)		• Satisfies Code: CULD			
INTRODUCTION TO EDUCATION				• Does not fulfill Social & Behavioral Sciences requirement.			
• Prerequisite: Successful completion of all developmental writing and reading courses indicated through placement testing				This course explores traditional and current theories of child growth and development from conception through eight years of age. A holistic approach will be used to examine factors that play a role in the physical, motor, perceptual, cognitive, language, and social-emotional domains of child development. These factors include, but are not limited to: genetics, parenting style, temperament, learning preferences, relationships, ethnicity, culture, gender, socioeconomic status, and family/home environment. Three 30-minute observations are required.			
A general overview of education and teaching developed through a study of the organization and structure of American education, the process of teaching, and current issues and problems related to education. This course is designed for prospective teachers as an introduction to the educational profession.				EEC 1001	3	(3 / 0)	
EDF 2085	3	(3 / 0)		INTRODUCTION TO EARLY CHILDHOOD EDUCATION			
TEACHING DIVERSE POPULATIONS				• Prerequisite: None			
• Prerequisite: EDF 2005 or EEC 2001				This course provides an overview of early childhood education and related services for young children and their families. Topics include theory, historical roots, societal changes, curriculum development, and future trends.			
• Satisfies Code: CULD				EEC 1003	3	(3 / 0)	
This course provides an overview of how culture impacts people's life chances and experiences. The course includes a review of changing demographics and relevance for teachers and schools, political ramifications of changing demographics, how to remove cultural stereotypes, and understanding equity and equality. This course includes a directed field experience of 15 hours.				INFANT AND TODDLER CURRICULUM AND GROUP CARE			
EDF 2720	3	(3 / 0)		• Prerequisite: None			
CHILDREN IN SCHOOLS: LEGAL, ETHICAL, AND SAFETY CONCERNS				This course explores the best practices designed to create and maintain a developmentally appropriate environment for infants and toddlers. Content includes the history of infant and toddler education and care; theories of child development; developmental stages and capabilities of the very young child; curriculum development for infants and toddlers; the educator's role specific to the needs of infants and toddlers; family and community partnership; and advocating for the very young. Additionally, family and child multicultural customs, gender equity, children with special needs and prenatal development and care are addressed in the course. Class activities include readings, discussions, group projects, research, and field observations that lead students to a better understanding of major development theories and their implementations in infant and toddler educational settings.			
• Prerequisite: None				EEC 1004	3	(3 / 0)	
• Satisfies Code: CULD				INTRODUCTION TO SCHOOL AGE CHILD CARE			
This course teaches about the role of education in children's lives through an analysis of legal, ethical, and safety concerns. Topics will include student rights, compulsory attendance programs, exceptional student and limited English proficient (LEP) education, teacher rights, at-risk students, emergency preparedness and response procedures, ethics, and ethical theory.				• Prerequisite: EEC 1000			
EDF 2930	1-5	(1-5 / 0)		This course is designed to introduce the student to the field of school-age care. An emphasis is placed on the historical, sociological, philosophical, and psychological foundations of school-age care. The student explores the role of health, safety, nutrition, and recreation in the school-age care program and the establishment of positive relationships with families. Issues relating to school-age children, such as characteristic health problems and positive self-management are examined. Observations and participation in school programs are required.			
SPECIAL TOPICS IN EDUCATION							
• Prerequisite: See online course schedule for each specific topic.							
• May be repeated with a change of content up to a maximum of 5 credit hours.							
Current topics of interest in the area of education and educational management will be discussed. Content may include cooperative learning strategies, curriculum design and development, alternative assessment techniques, classroom management, and educational administration.							
EDG 2949	1-3	(1-3 / 0)					
COOPERATIVE EDUCATION INTERNSHIP IN EDUCATION							
Refer to Cooperative Education for additional information.							

In addition to tuition and fees that are charged per credit hour, some courses require additional fees to cover actual costs. See the online Class Schedule at www.lsc.edu for current fees on applicable courses and sections.

See page 135 for CODE descriptions. —

Course	Credits	(Class hours per week	Lab hours per week	Course	Credits	(Class hours per week	Lab hours per week
EEC 1523 MANAGING CHILD CARE PROGRAMS	3	(3	/ 0)	EEC 2940 INTERNSHIP - PRESCHOOL	3	(3	/ 0)
<ul style="list-style-type: none"> • Prerequisite: None • Satisfies Code: CULD <p>This course provides students with management and administrative skills relevant to child care programs serving the needs of children from birth to school age. Topics include conducting a needs assessment, developing a program philosophy, selecting a facility, creating developmentally appropriate environments, writing policy, hiring, training and evaluating staff, fiscal management, health, safety and nutrition, special needs of ESL students and children with disabilities, parent involvement, community involvement and marketing. Observations in an early learning environment are required.</p>				<ul style="list-style-type: none"> • Prerequisite: CHD 2334, CHD 2338, MUE 2211, ARE 2000, and EME 2040, or documented consent of instructor • Satisfies Code: CULD <p>This course provides 10 hours of practical work experience per week (150 hours total) in a pre-school classroom under the direction of a certified classroom teacher and a college supervisor. Students will attend a 2-hour seminar with the college supervisor every 2 weeks to discuss teaching/learning issues. Students will be observed and evaluated by both the college supervisor and the classroom teacher.</p>			
EEC 1601 GUIDING & OBSERVING CHILDREN'S BEHAVIOR	3	(3	/ 0)	EEC 2949 INTERNSHIP - CHILDCARE CENTER MANAGEMENT	3	(3	/ 0)
<ul style="list-style-type: none"> • Prerequisite: EEC 1000 or documented consent of instructor • Satisfies Code: CULD <p>Students will learn and practice principles and skills required to guide, observe and record the behavior of infants through age eight as a tool for responsive teaching and assessment of children's development, curriculum and the environment. Observations in an early learning environment are required.</p>				<ul style="list-style-type: none"> • Prerequisite: None • Satisfies Code: CULD • This course is not repeatable for additional hours. <p>This course provides 10 hours of practical work experience per week (150 hours total) in childcare center management under the direction of a program director and a college supervisor. Students will attend a 2-hour seminar with the college supervisor every 2 weeks to discuss management concepts and practices. Students will be observed and evaluated by both the college supervisor and the program director.</p>			
EEC 2200 CURRICULUM FOR YOUNG CHILDREN	3	(3	/ 0)	EET 1506C BASIC ELECTRICAL THEORY	3	(3	/ 0)
<ul style="list-style-type: none"> • Prerequisite: EEC 1000 or documented consent of instructor • Satisfies Code: CULD <p>Students will explore the construction of curriculum for children with and without disabilities from birth through age eight. Curriculum will be based on emerging child interests and national/state standards within a practical, flexible, and thoughtful teacher made plan. Content areas, lesson plans, rubrics, thematic units, assessment tools, and Internet resources will be explored through the lens of developmentally appropriate practices.</p>				<ul style="list-style-type: none"> • Prerequisite: None <p>Using a classroom/lab approach, this course enables students to develop competencies related to electrical safety practices, construction math, electrical theory, conduit, and electrical codes.</p>			
EEC 2732 HEALTH, SAFETY & NUTRITION FOR YOUNG CHILDREN	3	(3	/ 0)	EEX 2010 INTRODUCTION TO SPECIAL EDUCATION - CHILDREN	3	(3	/ 0)
<ul style="list-style-type: none"> • Prerequisite: EEC 1000 and Current First Aid and CPR Certification • Satisfies Code: CULD <p>This course is designed to provide a foundation of accurate, authoritative, and current information on health issues, nutrition, principles of environmental hygiene and infection control, safety in the early childhood learning environment, physical fitness, and parent and community relationships. National standards, guidelines, school health curriculum and objectives that promote healthy behavior among children and adolescents are introduced. Observations in an early learning environment are required. Students must present proof of current First Aid and CPR certification to the instructor by the end of the drop period or the student will be administratively dropped from the course.</p>				<ul style="list-style-type: none"> • Prerequisite: EEC 1000 or documented consent of instructor • Satisfies Code: CULD <p>This course provides an overview of special education, including procedures for identification, special education eligibility, students' legal rights, litigation and legislation, planning for integrating the child with special needs into the regular classroom, reevaluation determination, alternative placement options, and service delivery. Observations in an early learning environment are required.</p>			
				EME 2040 TECHNOLOGY FOR EDUCATORS	3	(3	/ 0)
				<ul style="list-style-type: none"> • Prerequisite: EDF 2005 or EEC 2200, and CGS 1530 or CGS 1100, or documented consent of instructor <p>This course provides a survey of instructional media for education majors. It includes information on and experience in integrating educational technology into teaching. It includes the use of multimedia in the classroom, the use of various instructional software in teaching and learning, the utilization of technology for various subject areas, and an overview of ethical, legal and social issues related to the use of technology. Basic computer competency skills should be acquired prior to taking this course.</p>			

In addition to tuition and fees that are charged per credit hour, some courses require additional fees to cover actual costs. See the online Class Schedule at www.lsc.edu for current fees on applicable courses and sections.

See page 135 for CODE descriptions.

Course	Credits	(Class hours per week	Lab hours per week	Course	Credits	(Class hours per week	Lab hours per week
ENC 0015 DEVELOPMENTAL WRITING I	4	(4 / 0)		• Satisfies Codes: GENE, GRW6 This writing course focuses on the essay as a literary and social genre and as a rhetorical mode. Analytical reading of a range of essays and interpretative strategies serves as a springboard to help students improve critical thinking and writing. Emphasis is on perfecting the writing and logical skills necessary to develop a limited, unified, fully developed, coherent expository essay that introduces, explains, and concludes a mature, significant thesis. The academic demands of this course will be rigorous. A major creative research project is required.			
• Prerequisite: None • Developmental Course • College credit not awarded toward degree This is a preparatory English course for students who need basic grammar composition instruction. Classes are small to allow for individualized help. This course may not be used to satisfy any degree program at LSCC. Attendance in the Learning Center is required. Students who pass ENC 0015 with a grade of "C" or higher must take ENC 0025 as the next course in the sequence or may bypass ENC 0025 if they meet the following requirements: 1. must first be recommended by the ENC 0015 instructor to attempt bypassing ENC 0025, and 2. must retake the college placement exam with a score high enough to be placed into ENC 1101, and 3. must achieve a satisfactory passing score on both parts of the state mandated College Prep English Test (CPET).				ENC 1102 COMPOSITION: LITERATURE	3	(3 / 0)	
ENC 0025 DEVELOPMENTAL WRITING II	4	(4 / 0)		• Prerequisite: C or higher in ENC 1101 • Satisfies Codes: CULD, GENE, GRW6 A composition course that focuses on writing based upon a study and analysis of the major literary genres. Emphasis on writing a major research paper.			
• Prerequisite: C or higher in ENC 0015 or appropriate placement test score • Developmental Course • College credit not awarded toward degree A preliminary composition course structured to meet the needs of students who require individualized help. This course is designed to stress grammar, usage, vocabulary development, and mechanics of expression, moving from sentence structure to paragraph writing to expository essay writing. The course includes a computer-lab component and information regarding student success. It covers success information such as taking personal responsibility, managing procrastination, and engaging emotional intelligence. This course may not be used to satisfy any degree program at LSCC. Students must earn a "C" or higher and achieve a passing score on the state mandated College Prep English Test (CPET) for entry into ENC 1101.				ENC 1102H HONORS COLLEGE COMPOSITION II	3	(3 / 0)	
• Prerequisite: C or higher in ENC 0015 or appropriate placement test score • Developmental Course • College credit not awarded toward degree A preliminary composition course structured to meet the needs of students who require individualized help. This course is designed to stress grammar, usage, vocabulary development, and mechanics of expression, moving from sentence structure to paragraph writing to expository essay writing. The course includes a computer-lab component and information regarding student success. It covers success information such as taking personal responsibility, managing procrastination, and engaging emotional intelligence. This course may not be used to satisfy any degree program at LSCC. Students must earn a "C" or higher and achieve a passing score on the state mandated College Prep English Test (CPET) for entry into ENC 1101.				• Prerequisite: C or higher in ENC 1101H or admission to course by the Honors Selection Committee • Satisfies Codes: CULD, GENE, GRW6, • Laboratory Fee: \$10 This composition course focuses on elevating critical expository writing skills through the study and analysis of three literary genres: the short story, poetry, and drama. Writing, as a means of critical discovery, will involve essays, written interpretations using the major paradigms of criticism, and in-depth research efforts that will be presented in class seminars. The academic demands of this course will be rigorous.			
ENC 1101 COLLEGE COMPOSITION I	3	(3 / 0)		ENC 2210 TECHNICAL REPORT WRITING	3	(3 / 0)	
• Prerequisite: C or higher in both ENC 0025 & REA 0017 or appropriate placement scores • Satisfies Codes: GENE, GRW6 • Students are strongly encouraged to complete OST 1743 Word Processing for College Writing or a higher level computer word processing course prior to taking or along with ENC 1101. This course provides practice in writing expository themes with instruction in grammar and mechanics, sentence variety, diction, organization, and coherence. This is the introductory course of the new State Board of Education Rule 6A 10.30 sequence, and a student entering this class should have a good background in writing skills to build upon. A major documented essay is required. Knowledge in the basic use of computers is necessary to complete the required written assignments of this course.				• Prerequisite: C or higher in ENC 1101 or consent of instructor • Satisfies Codes: GENE, GRW6, ORAL The student is trained in the collection, organization, analysis, evaluation, and professional presentation of business, industrial, or scientific data. The student practices a variety of letter, memo, and report formats including the use of charts and drawings. The course includes practice in oral reports. A term research project is required.			
ENC 1101H HONORS COLLEGE COMPOSITION I	3	(3 / 0)		ENC 2300 COMPOSITION: ARGUMENTATION	3	(3 / 0)	
• Prerequisite: Admission to the course by the Honors Selection Committee This course builds upon the expository skills acquired in the composition sequence, but focuses on argumentation with emphasis placed on logical development of ideas. In addition to written exposition, the course includes a substantive unit on oral skills and oral communication. One or more papers require significant research, and at least one oral presentation will be required.				• Prerequisite: C or higher in ENC 1102 • Satisfies Codes: CULD, GENE, GRW6, HUMN, ORAL This course builds upon the expository skills acquired in the composition sequence, but focuses on argumentation with emphasis placed on logical development of ideas. In addition to written exposition, the course includes a substantive unit on oral skills and oral communication. One or more papers require significant research, and at least one oral presentation will be required.			
ENC 1202 ENGLISH LITERATURE THROUGH 18TH CENTURY	3	(3 / 0)		• Prerequisite: C or higher in ENC 1102 • Satisfies Codes: CULD, GENE, GRW6, HUMN, ORAL			

In addition to tuition and fees that are charged per credit hour, some courses require additional fees to cover actual costs. See the online Class Schedule at www.lsc.edu for current fees on applicable courses and sections.

See page 135 for CODE descriptions.

Course	Credits (Class hours per week / Lab hours per week)	Course	Credits (Class hours per week / Lab hours per week)
A survey course designed to introduce students to the major British writers and their works of four periods: Medieval, Renaissance, Seventeenth Century, and Eighteenth Century (or Restoration). The course also emphasizes the historical, cultural, intellectual, and social milieu out of which the writers produced the literary works that still influence the ideas and values of the English-speaking world. In addition to written exposition, the course includes a substantive unit on oral skills and oral communication.		on learning styles, cooperative and collaborative learning, accommodations for exceptional students, and the infusion of technology into lesson plans. Field experiences are required.	
ENL 2022 3 (3 / 0) ENGLISH LITERATURE SINCE THE 18TH CENTURY		EPI 0003 3 (3 / 0) TECHNOLOGY	
<ul style="list-style-type: none"> • Prerequisite: C or higher in ENC 1102 • Satisfies Codes: CULD, GENE, GRW6, HUMN, ORAL <p>A survey course designed to introduce students to the major British writers and their works of three periods: Age of Romanticism (1798-1832); Victorian Age (1832-1901); Modern Age (or 20th Century). The course emphasizes the historical, cultural, intellectual, and social milieu out of which the writers produced the literary works which influence the ideas and values of the English-speaking world today. In addition to written exposition, the course includes a substantive unit on oral skills and oral communication.</p>		<ul style="list-style-type: none"> • Prerequisites: Statement of status of eligibility and clear background screening per state requirements. • College credit not awarded toward degree. • Cannot be transferred to an upper division program <p>This course teaches students to employ technology as an integral part of the teaching and learning process. Instruction is provided in commonly used software suites and on the internet. Field experiences are required.</p>	
ENT 1000 3 (3 / 0) INTRODUCTION TO ENTREPRENEURSHIP		EPI 0004 3 (3 / 0) TEACHING & LEARNING PROCESS	
<ul style="list-style-type: none"> • Prerequisite: Successful completion of all developmental writing, reading, and mathematics courses indicated through placement testing. <p>This is a practical course designed to assist students in determining if they have the traits and skill sets to be entrepreneurs. It is designed for student who think that they may wish to start a business or for those already in business seeking to expand or diversify. Emphasis will be placed on the practical aspects of creating and running business as well as on analyzing business situations to recognize strengths, weaknesses, opportunities, and threats (SWOTs).</p>		<ul style="list-style-type: none"> • Prerequisites: Statement of status of eligibility and clear background screening per state requirements. • College credit not awarded toward degree. • Cannot be transferred to an upper division program <p>This course teaches a foundation in various learning theories as applied in the instructional process. Topics will include learning theories, motivation and persistence, intelligence, exceptionalities, standardized testing, critical thinking, multiple intelligences, and second language acquisition. Field experiences are required.</p>	
EPI 0001 3 (3 / 0) CLASSROOM MANAGEMENT		EPI 0010 3 (3 / 0) FOUNDATIONS OF RESEARCH-BASED PRACTICES IN READING	
<ul style="list-style-type: none"> • Prerequisites: Statement of status of eligibility and clear background screening per state requirements. • College credit not awarded toward degree • Cannot be transferred to an upper division program <p>This course teaches students how to maintain a classroom. Topics will include: record keeping, classroom management, school safety, sunshine state standards into curriculum, development of lesson plans, parent conferences, assessment techniques, implications of FCAT and other standardized tests, professional ethics, and school law and the teacher. Field experiences are required.</p>		<ul style="list-style-type: none"> • Prerequisites: Statement of status of eligibility and clear background screening per state requirements. • College credit not awarded toward degree • Cannot be transferred to an upper division program <p>This course teaches language structure and function, and cognition of phonemic awareness, phonics, fluency, vocabulary, and comprehension. Instruction is grounded in scientifically-based research. Field experiences are required.</p>	
EPI 0002 3 (3 / 0) INSTRUCTIONAL STRATEGIES		EPI 0020 2 (2 / 0) PROFESSIONAL FOUNDATIONS	
<ul style="list-style-type: none"> • Prerequisites: Statement of status of eligibility and clear background screening per state requirements. • College credit not awarded toward degree • Cannot be transferred to an upper division program <p>This course teaches students to become proficient in the application of a variety of instructional strategies based</p>		<ul style="list-style-type: none"> • Prerequisites: Statement of status of eligibility and clear background screening per state requirements. • College credit not awarded toward degree • Cannot be transferred to an upper division program <p>This course teaches the foundation for becoming a productive member of the teaching profession. Topics will include history and philosophy of education, school governance, school finance, school law, ethics, purpose of schools, and continuing professional development. Field experiences are required.</p>	
		EPI 0030 2 (2 / 0) DIVERSITY	
		<ul style="list-style-type: none"> • Prerequisites: Statement of status of eligibility and clear background screening per state requirements. • College credit not awarded toward degree • Cannot be transferred to an upper division program 	

In addition to tuition and fees that are charged per credit hour, some courses require additional fees to cover actual costs. See the online Class Schedule at www.lsc.edu for current fees on applicable courses and sections.

See page 135 for CODE descriptions.

Course	Credits (Class hours per week / Lab hours per week)	Course	Credits (Class hours per week / Lab hours per week)
<p>This course teaches an understanding of the variety of backgrounds and cultures that may be found in a typical classroom and how social class, religion, language, gender differences, culture and ethnicity, physical differences, and prejudices have an effect on how a student learns. Field experiences are required.</p>			
EPI 0940	1 (1 / 0)	ETP 1105	3 (3 / 0)
PROFESSIONAL FOUNDATIONS FIELD EXPERIENCE		OSHA ELECTRICAL STANDARDS AND THE NESC	
<ul style="list-style-type: none"> • Prerequisites: Statement of status of eligibility and clear background screening per state requirements. • College credit not awarded toward degree. • Cannot be transferred to an upper division program 		<ul style="list-style-type: none"> • Prerequisite: None • Satisfies Code: None 	
<p>This course provides a 15 hour field experience segment in a public, charter, or accredited private school for the EPI 0020 module.</p>		<p>This course is designed to provide the participants with an overview of all safety aspects of outside electrical installations and equipment used in those installations. The installations include overhead electrical installations on poles and towers and underground electrical installations, both direct buried and conduit buried. In addition, the course will cover substation electrical installations with emphasis on material used, equipment in place, and the requirements of the Lockout/Tagout (L O/TO) system. Some other specific areas of study will include grounding requirements, overcurrent/overvoltage protection, personal protective equipment, and identification of hazardous locations.</p>	
EPI 0945	1 (1 / 0)	ETP 1130C	3 (1 / 2)
DIVERSITY FIELD EXPERIENCE		POLE CLIMBING ROPES & RIGGING	
<ul style="list-style-type: none"> • Prerequisites: Statement of status of eligibility and clear background screening per state requirements. • College credit not awarded toward degree • Cannot be transferred to an upper division program 		<ul style="list-style-type: none"> • Prerequisite: None 	
<p>This course provides a 15 hour field experience segment in a public, charter, or accredited private school for the EPI 0030 course.</p>		<p>This is a specialized course for students wishing to enter the Electrical Distribution Technology trade. Students will identify and properly apply ropes, slings and rigging for lifting and rigging task for equipment lifting and hot line work applications. The course will cover care maintenance and application of rope block and tackle; cable, chain and strap hoist. Students will demonstrate proficiencies in lifting and rigging and the application care and maintenance of lift sticks, saddles, and clamps. Students will also become proficient in climbing wood poles and the care and maintenance of pole climbing equipment.</p>	
ESC 1000	3 (3 / 0)	ETP 1134C	3 (1 / 2)
EARTH SCIENCE SURVEY		UNDERGROUND DISTRIBUTION	
<ul style="list-style-type: none"> • Prerequisite: None • Satisfies Codes: GENE, PHYS 		<ul style="list-style-type: none"> • Prerequisite: Documented consent of instructor 	
<p>A systematic survey of the earth and its properties, including the physical processes presented in a conceptual manner.</p>		<p>Students will study installation, operation and maintenance of URD loops and radial systems. Students will study and be able to discuss trenching safe work practices, identify primary and secondary risers and be able to install a variety of primary terminators and splices. Students will also demonstrate proficiency installing pads, hand holes, secondary risers and terminations. Participants will also study primary and secondary cable failure modes; URD switching on live and dead front equipment; fault finding and testing of URD cables.</p>	
ETP 1100C	3 (3 / 0)	ETP 1135C	3 (1 / 2)
SAFE WORK PRACTICES		STREET & AREA LIGHTING	
<ul style="list-style-type: none"> • Prerequisite: None 		<ul style="list-style-type: none"> • Prerequisite: Documented consent of instructor 	
<p>This course provides students with knowledge of the National Electrical Safety Code; FECA Safe Work Practices Handbook or the APPA Safe Work Practices Handbook and OSHA (CFR 29) Section 1910.269 Electric Power Generation, Transmission, Distribution and related sections. The course, along with appropriate self-study, provides students with the information to sit for a CDL (commercial driver's license).</p>		<p>This course provides an understanding of electric street and area lighting system principles of design, application, installation, operation and maintenance for overhead and underground distribution equipment.</p>	
ETP 1101C	3 (3 / 0)		
BASIC ELECTRICITY FOR LINE WORKERS			
<ul style="list-style-type: none"> • Prerequisite: None 			
<p>This course introduces students to basic electricity and the fundamentals of electrical power that apply particularly to the line worker. Students will study the history of electricity; AC and DC circuits; the principles of induction, capacitance and reactance; portable generators and basic wiring; conductors and insulator technology and electric power. Students will demonstrate proficiencies in basic electrical formulae and measuring/metering instruments.</p>			
ETP 1104C	2 (1 / 1)		
FIRST AID RESCUE & CPR			
<ul style="list-style-type: none"> • Prerequisite: Documented consent of instructor 			
<p>This course meets all the requirements of OSHA for electrical</p>			

In addition to tuition and fees that are charged per credit hour, some courses require additional fees to cover actual costs. See the online Class Schedule at www.lsc.edu for current fees on applicable courses and sections.

See page 135 for CODE descriptions.

Course	Credits	(Class hours per week / Lab hours per week)	Course	Credits	(Class hours per week / Lab hours per week)
ETP 1140C ELECTRICAL DISTRIBUTION STRUCTURES	3	(3 / 0)	ETP 2110C METERING & ENERGY MANAGEMENT	3	(2 / 1)
• Prerequisite: Documented consent of instructor			• Prerequisite: Documented consent of instructor		
This course is designed to provide participants with the knowledge and skills necessary to apply blueprint reading and staking practices related to distribution structures. Participants will be involved in hands-on experiences in an outdoor lab.			This course provides students with knowledge of modern electric metering theory, application, and safety, together with an understanding of electric energy use and conservation management.		
ETP 1150C TRUCKS & EXCAVATION EQUIPMENT	3	(1 / 2)	ETP 2120C BASIC TRANSFORMER	3	(3 / 0)
• Prerequisite: None			• Prerequisite: Documented consent of instructor		
Students will demonstrate proficiencies in computing, planning and lifting loads; pole truck auger and winching operations; non-verbal hand signaling; winch cable maintenance and inspection and daily vehicle inspections of boom truck; bucket truck, digger truck, back hoe and trencher equipment. Students will demonstrate pole boring equipment and aerial work platform operations. Students will demonstrate maintenance of gloving bucket booms, liners and dielectric testing, and equipment trailering safety.			Basic electrical and magnetic principles as applied to the operation of distribution transformers will be presented in this course. Emphasis will be placed on understanding and applying transformer connections in three-phase banks; the physical construction of transformers, autotransformers and reactors; and safety requirements for installing and maintaining transformer equipment. Troubleshooting transformers and transformer bank problems will be an integral component of the course.		
ETP 2020 AMERICAN POWER SYSTEMS	3	(3 / 0)	ETP 2131C POLE LINE EQUIPMENT I	3	(3 / 0)
• Prerequisite: None			• Prerequisite: Documented consent of instructor		
Students in this course will learn the history of the electric utility and the Cooperative, Municipal Public and Investor Owned utility business structures, including the evolution of regulatory agencies and current status of power company de-regulation. Students will study the importance of organization and aspect of vertical integration. Students will be introduced to the functions of Human Resources and Public Relations organizations. Students will be introduced to State and Federal power provider regulations including the areas of environmental and wildlife protections; conservation and Green Power trends and will be introduced to other Department of Labor, Safety and agency "standards". Students will demonstrate a basic understanding of "inter and intrastate" power sales and agreements, mutual aid agreements, power pooling, purchased power and leased systems. Students will study and demonstrate an understanding of the importance of pole line management, GPS/GIS Distribution facilities management applications, budgeting and construction cost estimating.			This course is designed to provide students with the knowledge and skills necessary to perform overhead line installations, pole line inspection, transformer inspection, maintenance, and change-outs. Students will be involved in hands-on experiences in an outdoor lab.		
ETP 2102C RUBBER GLOVING - HOT LINE I	3	(2 / 1)	ETP 2132C POLE LINE EQUIPMENT II	3	(2 / 1)
• Prerequisite: Documented consent of instructor			• Prerequisite: Documented consent of instructor		
Hot line maintenance, carefully done by industry approved standards, has proven to be an effective method for work on energized power circuits. Maximum application of insulating equipment and utilization of the basic principles of isolation are required to the greatest degree possible.			Students will study blueprint reading and safe work practices applying to overhead line installations. Students will learn to install and operate pole line mounted oil circuit breakers, primary metering, reclosers, three phase transformer banks, capacitor banks and regulators. Students will learn basic trouble shooting and maintenance techniques for the related equipment.		
ETP 2103C RUBBER GLOVING - HOT LINE II	1	(1 / 0)	ETP 2136C INSTALLING OVERHEAD DISTRIBUTION CONDUCTORS	3	(3 / 0)
• Prerequisite: EET 2510C and documented consent of instructor			• Prerequisite: Documented consent of instructor		
This course is a hands-on practical review of the Hot Line techniques taught in ETP 2102C. Only by operating with approved industry standards has this been proven to be an effective method for work on energized electric power circuits. Maximum application of insulating equipment and utilization of the basic principles of isolation are required to the greatest degree possible.			Students will demonstrate proficiencies in setting up and operating wire tuggers, tensioners and wire reel tenders. Students will discuss techniques for wire pulling; safe guarding of buildings, cross streets, walkways and the public during pulling operations; planning wire pulling; and identifying potential hazards that may be encountered during wire pulling operations. Students will demonstrate proficiencies in fanning and covering of energized lines and live equipment for reconductoring/pulling operations; rigging of rollers and wire pulling devices; serving of cables and ropes for pulling; care, use and install of insulated mechanical jumpers; and sagging, transfer of, tying in and dead-ending of pulled conductors.		
			ETP 2137C ELECTRICAL DISTRIBUTION SUBSTATIONS	3	(2 / 1)
			• Prerequisite: Documented consent of instructor		
			This course focuses on electric substation installation and operation of equipment for changing voltage, switching circuits, regulating output levels, interrupting faults and providing communication-control functions.		

In addition to tuition and fees that are charged per credit hour, some courses require additional fees to cover actual costs. See the online Class Schedule at www.lsc.edu for current fees on applicable courses and sections.

See page 135 for CODE descriptions.

Course	Credits	(Class hours per week / Lab hours per week)	Course	Credits	(Class hours per week / Lab hours per week)
ETP 2160C TROUBLESHOOTING CUSTOMER LINE SERVICES COMPLAINTS	3	(3 / 0)	EVR 1858 ENVIRONMENTAL REGULATION AND COMPLIANCE	3	(2 / 0)
<ul style="list-style-type: none"> • Prerequisite: Documented consent of instructor <p>This course focuses on a comprehensive training approach to identifying and resolving non-standard situations in electric power distribution systems. It prepares the student with an understanding of the basic nature of power problems and the means to bring about an appropriate resolution to a variety of difficult situations.</p>			<ul style="list-style-type: none"> • Prerequisite: Successful completion of all developmental math, writing, and reading courses indicated through placement testing • Satisfies Codes: BIOS, GENE <p>This course provides an overview of environmental regulations and compliance issues related in current environmental law. History of environmental regulations will be covered as well as regulations that are currently enforced or are in the process of being implemented. Methods of compliance with regulations will also be examined at the local, state, and federal level.</p>		
ETP 2944 ELECTRIC UTILITY INTERNSHIP	2	(2 / 0)	EVS 1001C INTRODUCTION TO ENVIRONMENTAL SUSTAINABILITY WITH LAB	3	(2 / 2)
<ul style="list-style-type: none"> • Prerequisite: Documented consent of instructor • Corequisite: Must be registered into Advanced EDT Certificate program. <p>This internship is a requirement for completion of the Advanced Electrical Distribution Technology Certificate, and the A.A.S. in Electrical Distribution Technology. Participants will complete a minimum of 320 hours of employment with an electric utility. The work experience will relate to the course of study in the certificate program. Participants will have the opportunity to test skills developed in the certificate training curriculum as well as develop new skills while employed in the electric utility.</p>			<ul style="list-style-type: none"> • Prerequisite: Successful completion of all developmental math, writing, and reading courses indicated through placement testing • Satisfies Codes: BIOS, GENE, LABR <p>This course covers basic ecological principles and applies them to environmental problems facing humans and other species living on the earth. Varying definitions and approaches to sustainability will be addressed. Case studies will be presented that demonstrate the complexity of environmental problems on a local, national, and global level. Emphasis will be placed on the importance of a multidisciplinary approach to environmental problem solving.</p>		
EUH 1000 WESTERN CIVILIZATION I	3	(3 / 0)	EVS 2893C ENVIRONMENTAL SAMPLING & ANALYSIS I WITH LAB	3	(2 / 2)
<ul style="list-style-type: none"> • Prerequisite: C or higher in ENC 1101 • Satisfies Codes: CULD, GENE, GRW6, SBEH <p>A survey of European History from its origins through the Reformation. Emphasis is placed on Greece and Rome, the Middle Ages, and the origins of Modern Europe.</p>			<ul style="list-style-type: none"> • Prerequisite: Successful completion of all developmental math, writing, and reading courses indicated through placement testing • Satisfies Codes: BIOS, GENE, LABR <p>This course covers methods of sampling soil, water and air for environmental contaminants. Major contaminants of concern will be discussed, along with the routes by which contaminants enter the environment. Laboratory will mainly consist of field work and will involve choosing proper sampling sites, techniques necessary to acquire proper samples, and using technology for analysis, often right at the sample site. A significant amount of time will be spent outdoors.</p>		
EUH 1001 WESTERN CIVILIZATION II	3	(3 / 0)	FES 1010 INTRODUCTION TO EMERGENCY MANAGEMENT	3	(3 / 0)
<ul style="list-style-type: none"> • Prerequisite: C or higher in ENC 1101 • Satisfies Codes: CULD, GENE, GRW6, SBEH <p>A continuation of the European History from the Reformation to the contemporary period. Emphasis is placed on the intellectual, political, and industrial revolutions, as well as emerging nationalism, the growth of nation states, and international rivalries and conflicts.</p>			<ul style="list-style-type: none"> • Prerequisite: None <p>This course will introduce students to the field of emergency management. The course will review the history of emergency management efforts in the United States and will review the current principles and practices used in the field. The four phases of emergency management: mitigation, preparation, response and recovery will also be discussed.</p>		
EVR 1328C NATURAL RESOURCES CONSERVATION & MANAGEMENT WITH LAB	3	(2 / 2)	FES 2001 PUBLIC POLICY IN EMERGENCY MANAGEMENT	3	(3 / 0)
<ul style="list-style-type: none"> • Prerequisite: Successful completion of all developmental math, writing, and reading courses indicated through placement testing • Satisfies Codes: BIOS, GENE, LABR <p>This course covers the history and practice of the management of natural resources such as water, air, soil, timber, and wildlife. Emphasis will be placed on the application of ecological principles to promote sustainable management. Modern techniques and technology that assist natural resource management will be addressed. In addition, the value of natural resources will be discussed in terms of economics, ecosystem services, and other less tangible measurements.</p>			<ul style="list-style-type: none"> • Prerequisite: FES 1010 <p>This course will introduce students to public policy formation and function as it relates to emergency management. The roles of government, scientists, engineers, and the military will be discussed. Heavy emphasis will be placed on intergovernmental interactions in making and carrying out disaster policy.</p>		

In addition to tuition and fees that are charged per credit hour, some courses require additional fees to cover actual costs. See the online Class Schedule at www.lsc.edu for current fees on applicable courses and sections.

See page 135 for CODE descriptions.

Course	Credits (Class hours per week / Lab hours per week)	Course	Credits (Class hours per week / Lab hours per week)
FFP 1000 INTRODUCTION TO FIRE SCIENCE • Prerequisite: None This course includes the history and development of the fire service: the role played by the fire service, safety personnel, and auxiliary organizations. Units of general fire hazards, fire causes, application of fire protection principles, statistical, and phenomenal categorization of fire incidents are taught. Also included is a survey of professional fire protection career opportunities and the current trends in modern fire service operation.	3 (3 / 0)	FFP 1810 FIRE FIGHTING TACTICS & STRATEGY I • Prerequisite: None This course includes: a review of fire behavior and its physical phenomena; a study of fire fighting tactics, plus determining manpower and apparatus needs; methods of attack and foreground coordination; engine and ladder company operations; and safety for the firefighter. Practical problems will include situation scenarios.	3 (3 / 0)
FFP 1301 FIRE SERVICE HYDRAULICS • Prerequisite: None The course covers relationship between flow and pressure and mathematical hydraulic formulas as they pertain to fire apparatus devices. Course includes pump theory, pump rating, and pressure and vacuum gauges.	3 (3 / 0)	FFP 2120 BUILDING CONSTRUCTION FOR FIRE SERVICE • Prerequisite: None This course covers the components of building construction that relate to fire and life safety. Topics include identifying hazards from assault by fire and gravity, how building construction can influence fire spread, fire confinement or structural collapse, and many other life safety issues.	3 (3 / 0)
FFP 1302 FIRE APPARATUS OPERATIONS • Prerequisite: None This course is a comprehensive study of fire apparatus, its history and design; and procedures used for testing apparatus for purposes of rating. The course also includes the various classifications of fire apparatus, as well as the current configurations of foreground pumps and their maintenance. Driving and pumping techniques are also stressed.	3 (3 / 0)	FFP 2401 HAZARDOUS MATERIALS I • Prerequisite: None The course is designed to assist the student in choosing appropriate measures for handling hazardous materials. A basic knowledge of chemical composition, as well as a study of principles involved in the recognition of materials that are hazardous because of combustibility, toxicity, reactivity, or other properties will be included.	3 (3 / 0)
FFP 1505 FIRE PREVENTION PRACTICES • Prerequisite: None This course is a study of fire inspection practices. Topics covered include Fire Prevention Bureau activities, hazards, fire behavior, fire causes, types of construction including structural features, flame spread, occupancy and fire load, inspection techniques, and conducting inspections.	3 (3 / 0)	FFP 2402 HAZARDOUS MATERIALS II • Prerequisite: None The course includes various modes of transportation and storage of hazardous materials. It also identifies specific and unique problems emergency personnel face with moving and storing of the materials.	3 (3 / 0)
FFP 1510 CODES & STANDARDS • Prerequisite: None This course covers building and fire safety codes relevant to the professional Fire Inspector exam. Students will become accomplished in the use of approved codes and standards.	3 (3 / 0)	FFP 2521 CONSTRUCTION DOCUMENTS & PLANS REVIEW I • Prerequisite: None Topics covered include how to interpret conventional graphic communications, accepted standards and conventions, symbols, abbreviations, principles of technical projection, and a review of construction arithmetic and geometry.	3 (3 / 0)
FFP 1540 PRIVATE FIRE PROTECTION SYSTEMS I • Prerequisite: None A study of private fire protection and detection systems such as sprinkler and standpipe systems, chemical extinguishing systems, detection systems, and various warning devices. Each system is discussed as to its need, construction, preventive maintenance, and individual uses.	3 (3 / 0)	FFP 2541 PRIVATE FIRE PROTECTION SYSTEMS II • Prerequisite: None Topics in this course include pre-engineered and portable systems, extinguishing agents, inspection procedures for code compliance and enforcement, and alarm systems.	3 (3 / 0)
FFP 1740 FIRE SERVICE COURSE DELIVERY • Prerequisite: None Principles, procedures, and techniques of teaching with emphasis on principles of learning, development of training, outlines, methods of instruction, use of visual aids, and testing procedures. The course emphasizes techniques and communication of ideas and strengthening retention of skills obtained by the fire protection student in the learning process.	3 (3 / 0)	FFP 2610 FIRE INVESTIGATION: ORIGIN & CAUSE • Prerequisite: None This course is a comprehensive study of the procedures of fire investigation that are used to determine fire cause and origin in fires of incendiary origin.	3 (3 / 0)
		FFP 2720 CAMPANY OFFICER • Prerequisite: None This course includes basic aspects of leadership with emphasis	3 (3 / 0)

In addition to tuition and fees that are charged per credit hour, some courses require additional fees to cover actual costs. See the online Class Schedule at www.lsc.edu for current fees on applicable courses and sections.

See page 135 for CODE descriptions.

Course	Credits	(Class hours per week)	(Lab hours per week)	Course	Credits	(Class hours per week)	(Lab hours per week)
--------	---------	---------------------------------	-------------------------------	--------	---------	---------------------------------	-------------------------------

on leadership style, group dynamics, communications, and individual behavior. Current motivation and management theories are also covered.

FFP 2741 3 (3 / 0)

FIRE SERVICE COURSE DESIGN

• **Prerequisite:** None

This course covers the principles of effective fire science curriculum design. It includes concepts of learning, lesson plans and their development, behavioral and performance objectives, organizing the learning environment, communications, teaching techniques, and testing and evaluation.

FFP 2811 3 (3 / 0)

FIRE FIGHTING TACTICS & STRATEGY II

• **Prerequisite:** FFP 1810

Topics covered in this course include multiple company operations, logistics, strategy, use of mutual aid forces and conflagration control. Typical tactical situations and case histories are covered.

FIL 2001 3 (3 / 0)

INTRODUCTION TO AMERICAN CINEMA

• **Prerequisite:** C or higher in ENC 1101

• **Satisfies Codes:** GENE, GRW6, HUMN

This course explores the visual style, narrative tradition, and cultural implications of American filmmaking. Cinema is examined both as an art and as an industry. The development of the "studio" system, the "star" system, film genres, and today's new talent are among the topics which will help students learn to think and write critically about film.

FIN 2100 3 (3 / 0)

PERSONAL FINANCE

• **Prerequisite:** None

This course is a survey of the problems and techniques of personal financial planning. Topics covered include consumer credit, insurance, taxes, home ownership, personal investments, managing cash income, controlling expenditures, retirement planning, and estate planning.

FRE 1120 4 (4 / 0)

ELEMENTARY FRENCH I

• **Prerequisites:** None

This course employs four primary language-learning skill sets; listening, speaking, reading, and writing in the study of French grammar. The lessons in class are presented in a multi-cultural context with frequent use of online content in order to foster an appreciation for the cultures of French speaking societies.

FRE 1121 4 (4 / 0)

ELEMENTARY FRENCH II

• **Prerequisite:** A grade of C or higher in FRE 1120

This is a continuation of FRE 1120—Elementary French I: The course employs four primary language-learning skill sets: listening, speaking, reading, and writing in the study of French grammar. The lessons in class are presented in a multi-cultural context with frequent use of online content in order to foster an appreciation for the cultures of French speaking countries.

GEB 1011 3 (3 / 0)

INTRODUCTION TO BUSINESS

• **Prerequisites:** Successful completion of all

developmental reading courses indicated through placement testing

A survey of modern business practices. The course explores various business areas including economics, management, marketing, accounting, and finance. The course is designed to help prepare students for future business courses and assist students in deciding whether to choose business as a career.

GEB 1136 3 (3 / 0)

INTRODUCTION TO E-BUSINESS

• **Prerequisite:** None

This course is designed to introduce students to the technological and business infrastructure of the e-business environment. Emphasis is placed on the basics of marketing, interactive telecommunications and other e-business techniques.

GEB 1430 3 (3 / 0)

BUSINESS ETHICS & ETIQUETTE

• **Prerequisite:** None

Students will discuss controversial issues in business to heighten awareness of ethical principles and dilemmas faced by employers and employees. In addition, students will be introduced to business etiquette topics deemed essential for the workplace.

GEB 2930 3 (3 / 0)

BUSINESS CAPSTONE

• **Prerequisite or Co-requisite:** ACG 2071

Management Accounting

The Business Capstone course gives students the opportunity to integrate concepts from all previous coursework in the Business Administration Associate in Science degree program. Emphasis will be given to case studies and to international business concepts. Students will both demonstrate individual achievement and the ability to work effectively in teams. Students will research, prepare, and professionally present a business plan.

GEO 1000 3 (3 / 0)

INTRODUCTION TO GEOGRAPHY

• **Prerequisite:** None

• **Satisfies Codes:** GENE, SBEH

This course covers topics on the spatial relationships of humankind and the environment. It allows students to explore the world geographically based on information for making informed decisions on varied geographic issues and problems.

GEO 2474 3 (3 / 0)

GEOGRAPHY & WORLD AFFAIRS

• **Prerequisite:** None

• **Satisfies Codes:** GENE, SBEH

The analysis of the geographic aspects of world affairs as they occur. Students will determine the spatial relationships between events and the physical, political, social and economic nature of the region in which the events take place.

GIS 2040C 3 (2 / 2)

INTRODUCTION TO GEOGRAPHIC INFORMATION SYSTEMS WITH LAB

• **Prerequisite:** Successful completion of all developmental course work in math, writing, and reading courses indicated through placement testing

In addition to tuition and fees that are charged per credit hour, some courses require additional fees to cover actual costs. See the online Class Schedule at www.lsc.edu for current fees on applicable courses and sections.

See page 135 for CODE descriptions.

Course	Credits (Class hours per week / Lab hours per week)	Course	Credits (Class hours per week / Lab hours per week)
• Satisfies Codes: LABR An introductory course in the design, development, and application of geographic information systems (GIS) and related technologies for students in a wide range of disciplines, or other students interested in a professional GIS curriculum. The course is presented in a lecture/laboratory format. The lecture portion will deal with conceptual issues in GIS database design and development, analysis, and display. The laboratory portion will provide students with hands-on contact with GIS software products such as ArcGIS that are used in the analysis of geographically-referenced data sets		GRA 2151C ILLUSTRATION • Prerequisites: ART 1300C & ART 2254C or documented consent of instructor • Offered Fall Term Covers a variety of media common to commercial illustration and contemporary advertising. Considers the effects of photo mechanical reproduction methods and cost as related to media and style of illustration. Work includes product, figure, cartoon and pictorial illustration.	3 (3 / 0)
GLY 1030 ENVIRONMENTAL GEOLOGY • Prerequisite: Successful completion of all developmental math courses indicated through placement testing and C or higher in ENC 1101 • Satisfies Codes: GENE, PHYS This course focuses on the relationship between humankind and its geological habitat. It is concerned with the problems that people have in using the earth's resources. Emphasis is placed on earth processes and the physical properties of rocks and surficial deposits, the geomorphological processes such as the hydrologic and geographic cycles as related to urban development and the resulting stresses in social, economic and political context.	3 (3 / 0)	GRA 2171C ADVERTISING DESIGN I • Prerequisite: GRA 1191C Students are introduced to a variety of aspects in the advertising design arena. Some advertising theory will be presented due to its precedence to the advertising campaign, based on how it influences the design. Students will be encouraged to act as professional advertising designer through positioning products, organizing campaigns and presentations.	3 (3 / 0)
GRA 1190C INTRODUCTION TO GRAPHIC DESIGN • Prerequisite: None Introduces the student to the common tools, media, and procedures applicable to a variety of areas within the graphic design field. Basic studio work in drawing, illustration, ad layout and indication, type, and production techniques.	3 (3 / 0)	GRA 2195C ADVERTISING DESIGN II • Prerequisite: GRA2171C A continuation of ART 2171C with emphasis on creative visual art/design concepts used in a wider variety of advertising formats including letterhead and trademark design. Involves working advertising concepts through layout stages to production stage. Will include the use of various media for presentation.	3 (3 / 0)
GRA 1191C COMPUTER LAYOUT DESIGN I • Prerequisite: None • Offered Spring Term Provide basic terminology and use of InDesign software to prepare art, copy, and photographs for desktop production and "press ready" for commercial printing. Provide basic terminology and use of Photoshop software to manipulate and enhance scanned images for graphic design layout. Involves training to think in terms of document construction, color, typography, page design, and picture manipulation to create electronic documents that will eventually become printed and /or web publications.	3 (3 / 0)	GRA 2206C EXPERIMENTAL DESIGN: PREPARING AN ORIGINAL PORTFOLIO • Prerequisite: Sophomore status in Graphic Design Program or documented consent of instructor • Offered Spring Term Provides the student an opportunity to refine and expand previous problems or ideas with emphasis on presentation techniques of finished work for client or job interviewing. The problems of communication skills will be studied. Enables the student to broaden his abilities so that the portfolio exhibits a high level of competence in various areas of the graphic design field.	3 (3 / 0)
GRA 2122C COMPUTER LAYOUT DESIGN II • Prerequisite: GRA 1191C A continuation of the Computer Layout Design 1 course using InDesign, Quark Express and Adobe Photoshop for advanced terminology and procedures in desktop design and "press-ready" for commercial printing. Involves training to think in terms of document construction, color, typography, page design, and picture manipulation to create electronic documents for both print and web publishing.	3 (3 / 0)	HIM 1211 BASIC HEALTH INFORMATION TECHNOLOGY • Prerequisite: None This course introduces the student to the role of health information and technology in all healthcare settings and in the continuity of patient care. The course provides an overview of accreditation, regulation and HIPAA requirements in healthcare. Fundamentals of Information Systems and Electronic Health Records are presented. Healthcare code sets, transactions and billing systems are also introduced.	1 (1 / 0)

In addition to tuition and fees that are charged per credit hour, some courses require additional fees to cover actual costs. See the online Class Schedule at www.lsc.edu for current fees on applicable courses and sections.

See page 135 for CODE descriptions.

Course	Credits	(Class hours per week / Lab hours per week)	Course	Credits	(Class hours per week / Lab hours per week)
Subsequent courses in the health information technology program develop these concepts to mastery level as assessed in the professional practice experience and the capstone health information technician review course.					
HIM 1003	3	(3 / 0)	HIM 2012	2	(2 / 0)
FOUNDATIONS OF HEALTH INFORMATION MANAGEMENT			MEDICOLEGAL ASPECTS OF RECORDS		
• Prerequisite: Successful completion of all developmental writing and reading courses indicated through placement testing and provide evidence of successful completion of the computer proficiency requirement.			• Prerequisites: HIM 1211; successful completion of all developmental writing and reading courses indicated through placement testing and provide evidence of successful completion of the computer proficiency requirement.		
This course offers an overview of the health information management profession. The functions, content and structure of the health record are studied. Datasets, data sources, healthcare delivery systems and the health information technology functions found in all healthcare environments are explored.			This course is designed to teach the student healthcare information requirements and standards from internal and external sources that are in place at any given time. These requirements include fraud and abuse regulations. Healthcare privacy, confidentiality, legal and ethical requirements, and issues related to the health information infrastructure are also addressed.		
HIM 1273	3	(3 / 0)	HIM 2112	3	(3 / 3)
MEDICAL INSURANCE & CODING I			ELECTRONIC HEALTH RECORDS & INFORMATICS		
• Prerequisite: Successful completion of all developmental math courses indicated through placement testing			• Prerequisites: HIM 2012, HIM 1003 and either OST 1854 or CGS 1100		
This course offers students a complete foundation for physician office coding and billing. The emphasis of this course is on the medical office reimbursement process from start to finish.			This course is designed to provide the history, current status and future trends of electronic health records, health information networks, personal health records and health informatics. Clinical classification systems, clinical and administrative information systems and communications technology will be studied. The transition from paper to electronic health records in addition to electronic forms design and abstracting data for health information networks, database, registries and indexes will be explored. Compliance with data standards, quality and security regulations will be discussed. The role of technology in promoting high quality, efficient and safe patient healthcare will be introduced.		
HIM 1433	3	(3 / 0)	HIM 2214	2	(2 / 0)
CONCEPTS OF DISEASE			HEALTHCARE STATISTICS		
• Prerequisites or Corequisites: HSC 1532			• Prerequisites: CGS 1100 and C or higher in MAT 1033		
This course introduces the nature, cause and treatment of human diseases enabling students to extract, analyze and classify information within the medical (health) record. Common pharmacological treatments for various diseases are also discussed.			This course is designed to provide instruction in how HIM professionals: abstract and maintain data for clinical indices/databases/registries; collect, organize, and present data for quality management, utilization management, risk management, and other patient care related studies; compute and interpret healthcare statistics; apply Institutional Review Board processes and policies; use specialized databases to meet specific organization needs such as medical research and disease registries; analyze clinical data to identify trends that demonstrate quality, safety, and effectiveness of healthcare; calculate staffing levels and productivity standards for health information functions and calculate health information department medical record supplies such as storage units for budget recommendations.		
HIM 1512	3	(3 / 3)	HIM 2253C	3	(3 / 3)
MEDICAL OFFICE MANAGEMENT			CPT-4 CODING & REIMBURSEMENT		
• Prerequisite: Successful completion of all developmental math courses indicated through placement testing			• Prerequisite: HSC 1532		
This course introduces the student to health information management and technology in the medical office. The student applies reimbursement methodologies and generates practice management reports for analysis using simulated medical office software along with supplemental lecture and reading materials. The student explores the strategies of managing and supervising all of the functions in a medical office such as the front office, the medical record, billing, compliance, documentation and risk management, legal issues, health and safety and outpatient services. A minimum of 3 hours of structured lab time per week is required.			Students are shown how to analyze source documents		
HIM 1800C	2	(2 / 0)			
PROFESSIONAL PRACTICE EXPERIENCE I					
• Prerequisite or Corequisite: HIM 1003 (if prerequisite, C or higher is required)					
This course enables the student to practice health information functions in the laboratory environment. Topics addressed include: imaging records; health record content and format;					

In addition to tuition and fees that are charged per credit hour, some courses require additional fees to cover actual costs. See the online Class Schedule at www.lsc.edu for current fees on applicable courses and sections.

See page 135 for CODE descriptions.

Course	Credits	(Class hours / Lab hours per week)	Course	Credits	(Class hours / Lab hours per week)
and properly use the CPT manual to accurately select all professional procedure codes applicable to any medical, health, or surgical encounter. Special emphasis is placed upon the relationship between reimbursement and CPT coding. It is recommended that the student complete an anatomy and physiology course or its equivalent prior to enrolling in this course. A minimum of 3 hours of structured lab time per week is required.			HIM 2651	3	(3 / 0)
HIM 2410	3	(3 / 0)	E-HEALTH PROJECTS IN MEDICAL PRACTICE		
ICD CODING 1			<ul style="list-style-type: none"> • Prerequisite: C or higher in HIM 2112 • Co-requisite: HIM 2815 or OST 2949 		
<ul style="list-style-type: none"> • Prerequisites or Co-requisites: HIM 1433, BSC 2093C 			This course addresses strategic planning, selection and implementation of health record systems in medical offices including interoperable electronic health records, integrated practice management systems and patient portals. It also builds on pre-requisite knowledge of database theory and design, data security, and integrity, data mining and analysis to present workflow and process re/design methods that support optional performance in a medical practice.		
This course, the first in a two-course sequence, introduces principles and guidelines for using the current international classification of diseases system to code diagnoses in all healthcare settings and procedures in an acute care setting. Examples of patient records, and exercises using coding manuals and software tools, provide practice in coding and sequencing diagnoses and procedures. History and development of clinical vocabularies and classifications systems are introduced. Application of coding principles to electronic record systems is explored.			HIM 2810	2	(2 / 0)
HIM 2412	3	(3 / 0)	PPE II: CODING		
ICD CODING 2			<ul style="list-style-type: none"> • Prerequisites: C or higher in HIM 1512; HIM 2253C and HIM 2410 • Prerequisite or Co-requisite: HIM 2412 (if prerequisite, C or higher required) • Students must schedule an initial meeting with the Health Information Manager prior to registering for this course. 		
<ul style="list-style-type: none"> • Prerequisite or Co-requisite: C or higher in HIM 2410 • Prerequisite or Co-requisite: BSC 2094C 			Students will use software and other resources to support clinical classification, coding and grouping following regulations and guidelines; validate coding accuracy based on documentation in the health record, query the physician, apply policies and procedures applicable to reimbursement methodologies; compile data and review accuracy; and maintain databases. A minimum of 24 hours of on-site, hospital coding required. Remaining assignments are self-paced using a virtual lab, Internet resources and medical record abstracts.		
This course is a continuation of HIM 2410 and builds on skills in using the International Classification of Diseases CM and PCS system to code diagnoses and acute care procedures. Coding of conditions and related procedures not addressed in the previous course are covered. Reimbursement methodologies for acute care and other healthcare settings, as well as coding ethics, data quality and integrity are explored. Examples of patient records, and exercises using coding manuals and software tools provide practice in coding and sequencing diagnoses and procedures.			HIM 2815	2	(2 / 0)
HIM 2442	1	(1 / 0)	PPE: HEALTHCARE INFORMATICS		
PHARMACOLOGY & LABORATORY ANALYSIS			<ul style="list-style-type: none"> • Prerequisite: C or higher in HIM 2112 • Co-requisite: HIM 2651 		
<ul style="list-style-type: none"> • Prerequisite or Corequisite: HSC 1532 			This course provides students with the opportunity to participate in a professional practice experience associated with healthcare informatics operations. The student will apply knowledge and skills gained from the healthcare informatics theoretical courses in a healthcare setting. This course requires 100 hours of experience, at least half of which must be in a physician practice setting, learning how the practice selected and implemented its Electronic Health Record system and how to assess and improve electronic health record and practice management processes and workflow.		
This course will introduce HIM students to the most common drugs and laboratory tests utilized in medicine. Students will learn how to abstract key information from the medical record to assist in improving physician documentation and to ensure all valid conditions are coded.			HIM 2820	2	(2 / 0)
HIM 2510	3	(3 / 3)	PROFESSIONAL PRACTICE EXPERIENCE III		
HIM COMPLIANCE & PERFORMANCE ISSUES			<ul style="list-style-type: none"> • Prerequisites: HIM 1800C and HIM 2112 • Prerequisite or Co-requisite: HIM 2510 (if Prerequisite, then C or higher required)) • Students must schedule an initial meeting with the Health Information Manager prior to registering for this course. 		
<ul style="list-style-type: none"> • Prerequisite: C or higher in HIM 2112 • Prerequisite or Corequisite: OST 2336 			This course provides students with supervised experience in an inpatient health information department. Students will gain hands-on practice in health information: analysis/statistics; forms; legal aspects (accreditation/licensure, request/release of confidential information, provider credentialing); indices and registries; vital statistics; quality management		
This course provides students with opportunities to apply communications, teamwork and management principles to assessing and improving data quality and performance of HIM department functions. Students also participate in facility-wide compliance activities to support total quality assessment, performance improvement, utilization management and risk management strategies. Students study the organization of resources in any health information services environment, including human resources, financial and physical resources and information technology resources. A minimum of 3 hours of structured lab time per week is required.					

In addition to tuition and fees that are charged per credit hour, some courses require additional fees to cover actual costs. See the online Class Schedule at www.lsc.edu for current fees on applicable courses and sections.

See page 135 for CODE descriptions.

Course	Credits (Class hours per week / Lab hours per week)	Course	Credits (Class hours per week / Lab hours per week)
program; supervisory and management activities; reports; and meetings. This PPE requires approximately 55-60 hours to complete.		This course is designed to survey a variety of health topics. Awareness of problems, issues, and techniques will assist the student in developing strategies and perspectives necessary for improved personal health and wellness.	
HIM 2930 1 (1 / 0) HEALTH INFORMATION TECHNICIAN REVIEW • Prerequisite: HIM student in final semester of program and documented consent of instructor This capstone course is designed to assist students in preparing to take the National Certification Examination for Registered Health Information Technician (RHIT). Each student will design a plan of study. Various study and test-taking strategies will be analyzed. Students must either pass a mock exam covering all entry-level Health Information Technician competencies, with a minimum of 70% (3 attempts), or take the national RHIT examination (whether they pass or not), in order to pass this course and to graduate.		HSC 1101 3 (3 / 0) PERSONAL HEALTH • Prerequisite: None This course provides foundational information in health and nutrition. It will emphasize and redirect students to focus on health knowledge, attitudes, and practices within our society. It will seek to motivate students to seek changes in physical, mental and social well-being, while gaining applicable skills related to preventing and/or forestalling chronic lifestyle diseases that begin early in the life cycle.	
HIS 2949 1-3 (1-3 / 0) COOPERATIVE EDUCATION INTERNSHIP IN HISTORY Refer to Cooperative Education for additional information.		HSC1531 2 (2 / 0) MEDICAL TERMINOLOGY I • Prerequisite: None This course is designed to acquaint the students with the essential understanding of terms used in the medical profession to the extent that proper interpretation may be made.	
HOS 1010C 3 (3 / 0) INTRODUCTION TO HORTICULTURE • Prerequisite: None This course addresses the science, craft, professions, and production techniques of Florida's Horticulture Industry. The content includes, but is not limited to, plant physiology, soils and growing media, plant nutrition, plant problems, horticulture practices, plant propagation/reproduction, production techniques, plant use, irrigation, landscape design and management, horticulture professions, and basic safety. Other topics may be added at the discretion of the Instructor.		HSC 1532 2 (2 / 0) MEDICAL TERMINOLOGY II • Prerequisite: HSC 1531 or documented consent of instructor This course is a continuation of Medical Terminology I. Emphasis is on body systems, specialty medicine, disease processes, pharmacology, clinical procedures, and laboratory tests.	
NOTE: This course, in combination with the Plant Identification course, will prepare students to take the Florida Nursery, Grower and Landscape Association's Florida Certified Horticulture Professional certification examination.		HSC 2400 3 (3 / 0) FIRST AID & PERSONAL SAFETY • Prerequisite: None A study of approved First Aid practices which are essential for survival in emergencies. Emphasis is placed on skills and knowledge essential to the prevention of accidents. The "Good Samaritan Act" (July 1965) will be discussed.	
HOS 1115C 3 (3 / 0) PLANT IDENTIFICATION I • Prerequisite: None Upon successful completion of this course students will have the ability to identify over 200 plant species common to Florida's horticulture industry and have the skills necessary to identify many more. Plants covered will include trees, shrubs, palms, and palm-like plants, turfgrasses, ornamental grasses, herbaceous perennials, groundcovers, vines, foliage, and bedding plants. The focus will be on plants that complete the Florida Nursery, Grower and Landscape Association's Central Florida Plant List as found in the Florida Certified Horticulture Professional (FCHP) Manual. Other plants may be added at the discretion of the instructor.		HSC 2949 1-3 (1-3 / 0) COOPERATIVE EDUCATION INTERNSHIP IN HEALTH Refer to Cooperative Education for additional information.	
NOTE: This course, in combination with the Introduction to Horticulture course, will prepare students to take the Florida Nursery, Grower and Landscape Association's Florida Certified Horticulture Professional certification examination.		HUM 1211 3 (3 / 0) INTRODUCTION TO HUMANITIES: ANTIQUITY THROUGH THE MIDDLE AGES • Prerequisite: None • Satisfies Codes: CULD, GENE, HUMN This course focuses on the major artistic, literary, musical, and intellectual developments of Western civilization from its beginnings in antiquity through the Middle Ages.	
HSC 1100 3 (3 / 0) TRENDS & ISSUES IN HEALTH • Prerequisite: None • Satisfies Code: CULD		HUM 1230 3 (3 / 0) INTRODUCTION TO HUMANITIES: RENAISSANCE THROUGH MODERN TIMES • Prerequisite: None • Satisfies Codes: CULD, GENE, HUMN This course focuses on the major artistic, musical, literary, and intellectual developments of Western civilization from the Renaissance through the present.	
In addition to tuition and fees that are charged per credit hour, some courses require additional fees to cover actual costs. See the online Class Schedule at www.lsc.edu for current fees on applicable courses and sections.			
See page 135 for CODE descriptions.			

Course	Credits	(Class hours per week / Lab hours per week)	Course	Credits	(Class hours per week / Lab hours per week)
HUM 2461	3	(3 / 0)	in a wide spectrum of population groups, diseases, treatment plans and interventions for chronic and emerging diseases that are related to nutrition. Medical nutrition therapy is presented as an important tool and life skill for maintaining health. It seeks to present to the student, applicable methods to prevent and forestall preventable chronic disease.		
• Prerequisite: ENC 1101 or higher					
HUM 2461 is an introductory survey of humanities of Latin America within the context of history and cultural studies. The course explores significant aspects of the art, literature, music, philosophy, religions, drama, architecture and customs of the peoples and societies of Latin America. Spatially, the course covers from Cape Horn to the borderlands of the United States, and temporally, it begins with early pre-Columbian culture and ends in the twenty-first century.			HUN 2270	3	(3 / 0)
HUM 2930	3	(3 / 0)	NUTRITION AND FITNESS		
SELECTED TOPICS IN HUMANITIES			• Prerequisite: None		
• Prerequisite: None			This course is designed for students who wish to acquire basic principles of nutrition, behavior analysis and exercise that are applicable to the development and implementation of regular physical exercise inclusive of all sports activity and/or weight management. It will provide scientific information on the role of nutrition in exercise and the athlete's ability to perform at any level of physical exercise. Students will learn how nutrition affects the processes in the body that are involved in energy production and recovery from exercise. The course will emphasize the principles of sport nutrition and how it relates to sport performance. Current controversial topics originating from sports nutrition products and manufacturers will be compared to evidence based practices in sports nutrition.		
• Satisfies Codes: CULD, GENE, HUMN			HUS 1001	3	(3 / 0)
This course is problem-, issue-, subject-centered in its approach to the humanities. It provides an awareness of and appreciation for major themes and/or cultures through an in-depth study of specific humanities topics as they relate to the selected topic. Native American Culture is the first proposed topic.			INTRODUCTION TO HUMAN SERVICE FOR FAMILIES AND YOUNG CHILDREN		
HUM 2949	1-3	(1-3 / 0)	• Prerequisite: None		
COOPERATIVE EDUCATION INTERNSHIP IN HUMANITIES			This course reviews the history of human services with particular emphasis on the field of maternal and child services and health. Various models of service delivery will be investigated. The roles, functions, and duties of human service professionals and maternal and child specialists will be explored. The development of a professional identity and the ethics of practice will be discussed. Personal qualities essential for being an effective helping professional will be considered.		
Refer to Cooperative Education for additional information.			INR 2002	3	(3 / 0)
HUN 1014	2	(2 / 0)	INTERNATIONAL RELATIONS		
NUTRITION FOR NURSING PRACTICE			• Prerequisite: C or higher in ENC 1101 or documented consent of instructor		
• Prerequisite: BSC 2093C			• Satisfies Codes: CULD, GENE, GRW6, SBEH		
This course focuses on principles of nutrition and the nutritional requirements across the lifespan. Emphasis is placed on nutrition in health promotion and clinical practice. The significance of nutrition within the health care movement toward wellness and primary prevention is examined as well as specific medical nutritional therapy in disease management. This is a required course for students planning to enter the nursing program.			This course is designed for those with an academic interest in world politics. Major areas of study include research methods, the nation state system, national power, social change, various political cultures, the foreign policy process, the United Nations, regionalism, military interactions, international commerce, and global problems. This course requires approximately 6,000 words of expository writing.		
HUN 1111	3	(3 / 0)	JOU 2949	1-3	(1-3 / 0)
FOUNDATIONS OF NATURAL MEDICINE			COOPERATIVE EDUCATION INTERNSHIP IN JOURNALISM		
• Prerequisite: None			Refer to Cooperative Education for additional information.		
This course emphasizes the role of natural medicine such as phytochemicals/antioxidants in the prevention and improvement of chronic diseases. It will explore the application of medical nutrition therapy and current components of complementary medicine in the prevention and treatment of disease. The underlying causes of chronic disease that is related to food intake, inactivity and stress are woven together to visualize the impact of poor health and the mechanisms necessary to avert chronic diseases. Students will evaluate and apply Socrates statement on the quote "Let your food be your medicine and your medicine be your food."			LEI 2261	2	(1 / 1)
HUN 1201	3	(3 / 0)	OUTDOOR EDUCATION		
NUTRITION WITH DIET THERAPY			• Prerequisite: Students are required to complete an assumption of risk and liability waiver for their participation in class.		
• Prerequisite: None			• Coeducational		
This course emphasizes the role of nutrition in health and disease while introducing the students to the scientific principles of nutrition. It integrates the nutritional components of natural science, life science, social sciences, economics, cultural diversity, and psychological implications of food and intake patterns. It focuses on real life application of nutrition			The purpose of this course is to develop an awareness and appreciation for the Florida outdoors. The content includes		

In addition to tuition and fees that are charged per credit hour, some courses require additional fees to cover actual costs. See the online Class Schedule at www.lsc.edu for current fees on applicable courses and sections.

See page 135 for CODE descriptions.

Course	Credits (Class hours per week / Lab hours per week)	Course	Credits (Class hours per week / Lab hours per week)
knowledge and appreciation of skills, techniques, rules, and safety practices necessary to participate in selected outdoor education activities. Outdoor education activities include camping, canoeing, hiking, backpacking, orienteering, angling, and cycling.		LIT 2110 3 (3 / 0)	
LIN 1670 3 (3 / 0)		EUROPEAN LITERATURE TO 1650	
ENGLISH GRAMMAR		• Prerequisite: C or higher in ENC 1102	
• Prerequisite: None		• Satisfies Codes: CULD, GENE, GRW6, HUMN, ORAL	
• OST 1743 strongly recommended		This course examines major works from the Ancient, Medieval, and Renaissance periods. In addition to studying these texts and their authors, this course will trace the development of the major literary forms, including drama, poetry, essays, and novels. The historical and cultural achievements which influenced the advancement of these forms will also be addressed. The course includes literary analysis, written exposition, and interpretation as well as a substantive oral component.	
A course in the basics of traditional English grammar intended as a complement to our composition and creative writing courses, as a review for students who have been removed from the education picture for several years, and as a primary course for students wishing to improve their knowledge of English. Useful as an English elective.		LIT 2120 3 (3 / 0)	
LIS 1002 1 (1 / 0)		EUROPEAN LITERATURE 1650 TO PRESENT	
ELECTRONIC RESOURCES		• Prerequisite: C or higher in ENC 1102	
• Prerequisite: None		• Satisfies Codes: CULD, GENE, GRW6, HUMN, ORAL	
This course will focus on methods of access to electronic information resources, including CD-ROM databases and online information resources. Databases to be covered include periodicals, newspapers, government documents, and encyclopedias. Methods of developing a research strategy will also be covered. LIS 2003 and LIS 2004 cover the same material. LIS 2004 is the Web-based version of this course; LIS 2003 is the hands-on version taught in an Internet classroom.		This course examines major European authors from the Enlightenment through the Modernist periods. While emphasis will remain on the lives of these authors and their work, attention will be paid to the cultural context which determined and defined the broader literary movements. In addition to literature from these eras, the art, music, politics, religion, economics, and philosophy which defined them will be discussed. The course includes literary analysis, written exposition, and interpretation as well as a substantive oral component.	
LIS 2003 1 (1 / 0)		LIT 2380 3 (3 / 0)	
INTRODUCTION TO INTERNET RESOURCES		WOMEN IN LITERATURE	
• Prerequisite: None		• Prerequisite: C or higher in ENC 1102	
This course will focus on information resources available through the Internet. Internet search tools and methods of access will be explored, along with social, ethical and legal issues.		• Satisfies Codes: CULD, GENE, GRW6, HUMN, ORAL	
LIS 2004 1 (1 / 0)		This course traces the development of the tradition of literature by women in English from the seventeenth century to the present. In addition to written exposition, the course includes a substantive unit on oral skills and oral communication. Students will read works in different genres and will understand women's literature as at once both attached to and counter to the mainstream tradition.	
INTRODUCTION TO INTERNET RESEARCH		LIT 2930 3 (3 / 0)	
• Prerequisite: None		SELECTED TOPICS IN LITERATURE	
This online course focuses on methods of accessing information resources available through the Internet. Students will learn how to design effective search strategies, retrieve, evaluate, and cite Internet resources. The course is delivered via Blackboard.		• Prerequisite: C or higher in ENC 1102	
LIT 2090 3 (3 / 0)		• Satisfies Codes: CULD, GENE, GRW6, HUMN, ORAL	
CONTEMPORARY LITERATURE: SURVEY		• May be repeated for a maximum of nine credit hours.	
• Prerequisites: C or higher in ENC 1102		This course is problem-, issue-, subject-centered in its approach to the field of literature. It provides an awareness of and appreciation for major themes and/or writers through an in-depth study of specific literary works as they relate to the selected topic. Possible topics include a Multicultural Approach to Literature, AML 2264, Comedy in Literature, Shakespeare's Tragic Vision, African-American Literature, Native American Literature, and Myths, Legends, and Folktales. In addition to written exposition, the course includes a substantive unit on oral skills and oral communication.	
• Satisfies Codes: GENE, GRW6, HUMN, ORAL		MAC 1105 3 (3 / 0)	
A study of contemporary movements in literature based on the critical reading analysis of English and American writers. In addition to written exposition, the course includes a substantive unit on oral skills and oral communication.		COLLEGE ALGEBRA	
LIT 2091 3 (3 / 0)		• Prerequisite: C or higher in MAT 1033 or appropriate placement score	
CONTEMPORARY LITERATURE: NOVELS		• Satisfies Codes: GENE, GRW6, HUMN, ORAL	
• Prerequisite: C or higher in ENC 1102		This is a rigorous introduction to the math concepts necessary for successful study of MAC 2233 or MAC 1140. This course	
• Satisfies Codes: GENE, GRW6, HUMN, ORAL			
A study of important novelists. Students will have a chance to examine the important themes in literature as treated by a variety of authors. In addition to written exposition, the course includes a substantive unit on oral skills and oral communication.			

In addition to tuition and fees that are charged per credit hour, some courses require additional fees to cover actual costs. See the online Class Schedule at www.lsc.edu for current fees on applicable courses and sections.

See page 135 for CODE descriptions.

Course	Credits	(Class hours per week / Lab hours per week)	Course	Credits	(Class hours per week / Lab hours per week)
is primarily a conceptual study of functions and graphs, their applications, and of systems of equations and inequalities. Linear, quadratic, rational, absolute value, radical, exponential and logarithmic functions will be investigated. NOTE: A graphing calculator is required.			This is the first course in a three-semester sequence, which continues with MAC 2312 and concludes with MAC 2313. The following topics will be covered in this three-semester sequence: review of functions; limits and continuity; the derivative; differentiation of algebraic and transcendental functions; the mean value theorem and intermediate value theorem; extrema and graph sketching; area and the definite integral antidifferentiation; the fundamental theorem of calculus; inverse functions; arc length; techniques of integration; parametric equations and polar coordinates; Taylor's formula, infinite sequences and series; vectors in the plane and in space; topics from plane and solid analytic geometry; directional derivatives and curvature; differential calculus of functions of several variables; multiple integration. NOTE: A graphing calculator is required.		
MAC 1114	3	(3 / 0)	MAC 2312	4	(4 / 0)
TRIGONOMETRY			CALCULUS WITH ANALYTIC GEOMETRY II		
• Prerequisite: C or higher in MAC 1105 or appropriate placement score			• Prerequisite: C or higher in MAC 2311		
• Satisfies Codes: GENE, GRMT			• Satisfies Codes: GENE, GRMT		
This is a calculus preparatory course in trigonometry that, in conjunction with MAC 1140 (Precalculus Algebra), is designed to provide the student with the trigonometric skills necessary for MAC 2311 (Calculus with Analytic Geometry 1). Major topics include: trigonometric functions, their properties and graphs; inverse trigonometric functions, their properties and graphs; right triangle trigonometry; trigonometric identities; trigonometric equations; the law of sines and the law of cosines; polar coordinates; vectors; and parametric equations. NOTE: A graphing calculator is required.			This is the second course in a three-semester sequence. (Topics are listed under MAC2311.) NOTE: A graphing calculator is required.		
MAC 1140	4	(4 / 0)	MAC 2313	4	(4 / 0)
PRECALCULUS ALGEBRA			CALCULUS WITH ANALYTIC GEOMETRY III		
• Prerequisite: C or higher in MAC 1105 or appropriate placement score			• Prerequisite: C or higher in MAC 2312		
• Satisfies Codes: GENE, GRMT			• Satisfies Codes: GENE, GRMT		
This is a calculus preparatory course in college algebra and analytic geometry that, in conjunction with MAC 1114 (Trigonometry), is designed to provide the student with the algebraic skills necessary for MAC 2311 (Calculus with Analytic Geometry 1). Major topics include: polynomial and rational functions, their properties and graphs; polynomial and rational inequalities; exponential and logarithmic functions, their properties and graphs; piecewise defined functions; inverse functions; systems of linear and nonlinear equations; conic sections; matrices and determinants; sequences and series; mathematical induction and the binomial theorem. NOTE: A graphing calculator is required.			This is the third course in a three-semester sequence. (Topics are listed under MAC 2311.) NOTE: A graphing calculator is required.		
MAC 1932	1	(1 / 0)	MAE 2801	4	(4 / 0)
SPECIAL TOPICS IN MATHEMATICS			ELEMENTARY SCHOOL MATHEMATICS		
• Prerequisite: Documented consent of instructor			• Prerequisite: C or higher in MGF 1106 or MAC 1105		
• May be repeated for a maximum of three credit hours.			• This course does not satisfy Gordon Rule requirements.		
This course is a study of topics designed to enhance the students' understanding of mathematics. The course will be graded as "Satisfactory" or "Unsatisfactory." No letter grades will be given.			Mathematics appropriate for the elementary school, including number systems (six basic sets of numbers), numeration concepts, learning sequences, algorithms, geometry and measurement, problem solving techniques, and error patterns.		
MAC 2233	3	(3 / 0)	MAN 2021	3	(3 / 0)
CALCULUS FOR BUSINESS			PRINCIPLES OF MANAGEMENT		
• Prerequisite: C or higher in MAC 1105 or appropriate placement score			• Prerequisite: Successful completion of all developmental reading courses indicated through placement testing		
• Satisfies Codes: GENE, GRMT			The course explores the basic principles of management emphasizing the activities of planning, organizing, leading, and controlling.		
A course in elementary differentiation and integration designed to meet the needs of students planning to major in biology, business, economics, psychology, and sociology. NOTE: A graphing calculator is required.			MAN 2949	1-3	(1-3 / 0)
MAC 2311	5	(5 / 0)	COOPERATIVE EDUCATION INTERNSHIP IN BUSINESS ADMINISTRATION		
CALCULUS WITH ANALYTIC GEOMETRY I			Refer to Cooperative Education for additional information.		
• Prerequisite: C or higher in MAC 1114 and MAC 1140			MAP 2302	3	(3 / 0)
• Satisfies Codes: GENE, GRMT			DIFFERENTIAL EQUATIONS		
			• Prerequisite: C or higher in MAC 2312		
			• Satisfies Codes: GENE, GRMT		
			Methods of solving first-order ordinary differential equations, theory of linear ordinary differential equations, solutions of linear ordinary differential equations with constant coefficients, the		

In addition to tuition and fees that are charged per credit hour, some courses require additional fees to cover actual costs. See the online Class Schedule at www.lsc.edu for current fees on applicable courses and sections.

See page 135 for CODE descriptions.

Course	Credits	Class hours per week	Lab hours per week	Course	Credits	Class hours per week	Lab hours per week
Laplace transform and its application to solving linear ordinary differential equations, series solutions, selected applications.							
MAR 2011	3	(3 / 0)		• Satisfies Codes: BIOS, GENE, LABR			
PRINCIPLES OF MARKETING				This course provides basic understanding of epidemiology of emerging infectious diseases and their causative agents. The course focuses on presenting the molecular and cellular aspects of infectious diseases and the exciting interactions between pathogenic microorganisms and their hosts. The course introduces the most important and dangerous causative agents of infectious diseases, demonstrate how microbial "weapons," pathogenicity factors, protein secretion machines, and surfaces variation systems work. Infectious diseases are discussed in light of recent advances in evolutionary and cellular microbiology, genomics, diagnostic techniques, and vaccine development. The lab class tends to improve laboratory skills and to increase knowledge of the techniques and use of tools in Epidemiology.			
• Prerequisite: Successful completion of all developmental reading courses indicated through placement testing							
The course explores the basic principles of marketing focusing on the topics of target marketing, product strategy, pricing strategy, place strategy, and promotion strategy.							
MAR 2949	1-3	(1-3 / 0)		MCB 2010C	4	(3 / 2)	
COOPERATIVE EDUCATION INTERNSHIP IN MARKETING				MICROBIOLOGY WITH LAB			
Refer to Cooperative Education for additional information.				• Prerequisites: C or higher in BSC 1010C, or A in AP Biology in High School within the last 7 years, or satisfactory completion of the BSC 1010C Credit by Exam			
MAT 0018	4	(4 / 0)		• Satisfies Codes: BIOS, GENE, LABR			
DEVELOPMENTAL MATHEMATICS I				A survey of microbial forms with emphasis on bacteria, their morphology, physiology, and genetic mechanisms. This course provides laboratory support for the concepts taught in lecture.			
• Prerequisite: None							
• Developmental Course				MCB 2930C	3	(2 / 2)	
• College credit not awarded toward degree				SPECIAL TOPICS IN MICROBIOLOGY			
This course includes operations with signed numbers, decimals, and fractions. Ratios, percentages, geometric formulas, and a first introduction to algebra are also included. Students meet in class with their instructor for four hours per week, with three hours devoted to math lecture and one hour devoted to introducing, developing, and applying proper study skills for mathematics courses. Students will receive a grade of either "Satisfactory" or "Unsatisfactory."				• Prerequisite: Documented consent of instructor			
MAT 0028	4	(4 / 0)		• Satisfies Codes: BIOS, GENE, LABR			
DEVELOPMENTAL MATHEMATICS II				Provides basic understanding of microorganisms that cause major outbreaks (epidemics). Explains and discusses the cause, transmission, control prevention, and treatment of major outbreaks that can be caused by biological agents. Identifies and lists the steps in social life disruption during outbreak of diseases caused by potential pathogens. Discusses the importance of collaboration between the agencies involved in managing major outbreaks. Discusses different models and plans for preparedness as recommended by the Center for Disease Control and Prevention for adoption and implementation in case of emerging epidemics. The lab class tends to improve laboratory skills and to increase knowledge of the techniques and use of equipment in identifying outbreaks caused by microorganisms.			
• Prerequisite: "Satisfactory" grade in MAT 0018 or appropriate placement score							
• Developmental Course				MET 1010C	3	(2 / 2)	
• College credit not awarded toward degree				INTRODUCTION TO METEOROLOGY WITH LAB			
This course includes basic concepts and operations, linear equations and inequalities, word problems, exponents, factoring, simple quadratic equations, and graphing. Students will receive a grade of either "Satisfactory" or "Unsatisfactory". One of the requirements for receiving a "Satisfactory" grade is passing the state mandated Florida College Basic Skills Exit Test.				• Prerequisites: Successful completion of all developmental math writing and reading courses indicated through placement testing			
MAT 1033	3	(3 / 0)		• Satisfies Codes: GENE, LABR, PHYS			
INTERMEDIATE ALGEBRA				The course is an introductory-level meteorology course offered partially via the Internet. It provides students with a comprehensive study of the principles of meteorology while simultaneously providing classroom and laboratory applications focused on current weather situations.			
• Prerequisite: MAT 0028 or appropriate placement score							
• This course does not satisfy the Gordon Rule requirements.				MGF 1106	3	(3 / 0)	
• Counted as elective college credit only.				LIBERAL ARTS MATH			
This course includes the study of real numbers, linear and quadratic equations, linear inequalities, systems of linear equations, exponents, polynomials, factoring, rational expressions and related equations, radicals, quadratic formula, completing the square, complex numbers, absolute value, graphing, and applications.				• Prerequisite: C or higher in MAT 1033			
MCB 1278C	3	(2 / 2)					
INTRODUCTION TO EPIDEMIOLOGY OF INFECTIOUS DISEASES WITH LAB							
• Prerequisite: None							

In addition to tuition and fees that are charged per credit hour, some courses require additional fees to cover actual costs. See the online Class Schedule at www.lsc.edu for current fees on applicable courses and sections.

See page 135 for CODE descriptions.

Course	Credits	(Class hours per week)	(Lab hours per week)	Course	Credits	(Class hours per week)	(Lab hours per week)
or appropriate placement score • Satisfies Codes: GENE, GRMT This course covers topics from set theory, logic, geometry and measurement, counting principles, probability, and statistics (including the normal curve).				of human behavior that bear upon success and failure on the job, techniques of group participation and leadership, plus opportunity for self analysis constitute the core of the course.			
MGF 1107	3	(3 / 0)		MNA 1161	3	(3 / 0)	
EXPLORATIONS IN MATH				CUSTOMER SERVICE			
• Prerequisite: C or higher in MAT 1033 or appropriate placement score • Satisfies Codes: GENE, GRMT This is a survey course covering a selection of at least six (6) topics from among the following: consumer mathematics, linear and exponential growth, numeration systems, history of mathematics, number theory, voting techniques, graph theory, mathematical systems, non-Euclidean geometries, linear correlation and regression, and similar topics which demonstrate the beauty and utility of mathematics to the general student population.				• Prerequisite: None This course provides students with the basic concepts and current trends in the customer service industry. The course will focus on providing students the foundation needed for developing skills and knowledge to help students work effectively with both internal and external customers.			
MMC 1000	3	(3 / 0)		MTB 1370	1	(1 / 0)	
INTRODUCTION TO MASS COMMUNICATION				MATH FOR HEALTH RELATED PROFESSIONS			
• Prerequisite: None A survey of the technology, history, methods and functions of mass communication media, including newspapers, magazines, books, radio, television, film, and the Internet, with an emphasis on evaluation of the impact of mass media on society.				• Prerequisite: Successful completion of all developmental math courses indicated through placement testing This course provides an overview of mathematic operations necessary for the calculation of oral and parenteral drug dosages. Emphasis is placed on numerical and measurement systems, decimals, fractions, ratio and proportions, percentages, conversions, and calculations of medical dosages. This is a required course for students planning to enter the nursing program.			
MMC 2100	3	(3 / 0)		MUE 2211	3	(3 / 0)	
WRITING FOR THE MASS MEDIA				MUSIC & MOVEMENT			
• Prerequisite: None • Satisfies Codes: GENE, GRW6, HUMN • Offered Fall and Spring Terms A pre professional course offering fundamental instruction and practice in writing as a basis for a major in the mass media. Open to all students interested in writing.				• Prerequisite: EEC 2200 or documented consent of the instructor This course provides a study of basic musical concepts and techniques using primary rhythms, beats, sounds, and instruments for use with pre-school children through age eight. Students plan, implement, and evaluate musical experiences that will contribute to rhythmic and aural development and appreciation of the young child.			
MMC 2944	1-3	(1-3 / 0)		MUH 1018	3	(3 / 0)	
NEWSPAPER PRACTICUM				INTRODUCTION TO JAZZ			
• Prerequisite: MMC 2100 • May be repeated one time for credit. Practical application of writing, editing, layout, and other aspects of newspaper production through experience with the college newspaper and under the supervision of the journalism faculty.				• Prerequisite: None • Satisfies Codes: CULD, GENE, HUMN A general survey of Jazz styles from 1900 to the present times, using listening examples from Ragtime to Swing and into the latest modern Jazz. Course is designed for non-music majors.			
MMC 2946	3	(0 / 6)		MUH 2011	3	(3 / 0)	
COMMUNICATIONS PRACTICUM				INTRODUCTION TO MUSIC			
• Prerequisites: MMC 2100 and documented consent of instructor This course provides hands on experience for qualified students with local or college media under the supervision of professional media specialists and communications faculty. It provides practical instruction in newspaper journalism, public relations, radio and television, advertising, or related fields.				• Prerequisite: None • Satisfies Codes: CULD, GENE, HUMN A general survey of the world's great music and its composers, with an emphasis upon the development of intelligent listening. Designed for non-music majors.			
MNA 1100	3	(3 / 0)		MUN 1130	1	(1 / 2)	
HUMAN RELATIONS IN BUSINESS & INDUSTRY				SYMPHONIC BAND			
• Prerequisite: None This is an applied course concerned with human behavior and personnel relations in business and industry. The elements				• Prerequisite: None • Satisfies Code: CULD • Four hours maximum to count toward graduation. Open to all students of the college; participation by music major instrumentalists required. Traditional and contemporary band literature is included in the performance repertoire.			

In addition to tuition and fees that are charged per credit hour, some courses require additional fees to cover actual costs. See the online Class Schedule at www.lsc.edu for current fees on applicable courses and sections.

See page 135 for CODE descriptions.

Course	Credits (Class hours per week / Lab hours per week)	Course	Credits (Class hours per week / Lab hours per week)
MUN 1210 ORCHESTRA ENSEMBLE • Prerequisite: None • Satisfies Code: CULD • May be repeated for a maximum credit of eight hours. • Four hours maximum to count toward graduation. Open to all interested students. The orchestra provides an opportunity for a musical experience through the study and performance of orchestral literature from the 1700's to the present day.	1 (1 / 2)	PRINCIPAL FRESHMAN INSTRUCTION • Prerequisite: None • May be repeated for a maximum of eight credit hours. • Four hours maximum to count toward graduation. One sixty-minute private lesson per week, principal instrument, or voice. Course designed primarily for the music major.	2 (2 / 0)
MUN 1340 CONCERT CHOIR • Prerequisite: None • Satisfies Code: CULD • Four hours maximum to count toward graduation. Open to all singers who wish to participate in mixed chorus and vocal ensembles. May be repeated for maximum credit of eight hours.	1 (1 / 2)	MVB 1311 Trumpet MVB 1312 French Horn MVB 1313 Trombone MVB 1314 Baritone Horn MVB 1315 Tuba MVK 1311 Piano MVK 1313 Organ MVP 1311 Percussion MVS 1311 Violin MVS 1312 Viola	MVS 1313..... Cello MVS 1314 String Bass MVS 1316..... Guitar MVV 1311..... Voice MVW 1311..... Flute MVW 1312..... Oboe MVW 1313..... Clarinet MVW 1314..... Bassoon MVW 1315..... Saxophone
MUN 2710 JAZZ LAB BAND • Prerequisite: None • Satisfies Code: CULD • May be repeated for maximum credit of eight hours. • Four hours maximum to count toward graduation. Provides students an opportunity to study jazz styles and improvisation through Swing, Bop, Standard, and Rock Fusion performances.	1 (1 / 2)	PRINCIPAL SOPHOMORE INSTRUCTION • Prerequisite: None • May be repeated for a maximum of eight credit hours. • Four hours maximum to count toward graduation. One sixty-minute private lesson per week, principal instrument, or voice. Course designed primarily for the music major.	2 (2 / 0)
MUS 2949 COOPERATIVE EDUCATION INTERNSHIP IN MUSIC Refer to Cooperative Education for additional information.	1-3 (1-3 / 0)	MVB 2321 Trumpet MVB 2322 French Horn MVB 2323 Trombone MVB 2324 Baritone Horn MVB 2325 Tuba MVK 2321 Piano MVK 2323 Organ MVP 2321 Percussion MVS 2321 Violin MVS 2322 Viola	MVS 2323..... Cello MVS 2324 String Bass MVS 2326..... Guitar MVV 2321..... Voice MVW 2321..... Flute MVW 2322..... Oboe MVW 2323..... Clarinet MVW 2324..... Bassoon MVW 2325..... Saxophone
MUT 1121 BASIC THEORY I • Prerequisite: None • Offered Fall Term A basic course for music majors in the fundamentals of music including melodic, rhythmic, and harmonic elements of music. Laboratory experience will include melodic, rhythmic and harmonic dictation, keyboard harmony, and the elements of sight singing.	3 (3 / 0)	MVK 1111 CLASS PIANO I • Prerequisite: None • Four hours maximum to count toward graduation. Elementary Keyboard techniques for the beginning student. Class open to all students of the college, designed primarily for the music major for his secondary instrument requirement.	1 (1 / 2)
MUT 1122 BASIC THEORY II • Prerequisite: MUT 1121 or MUT 2001 • Offered Spring Term A second course which will include melodic, rhythmic and harmonic dictation, keyboard harmony, and the elements of sight singing.	3 (3 / 0)	MVK 2121 CLASS PIANO II • Prerequisite: MVK 1111 or documented consent of instructor • Four hours maximum to count toward graduation. This course is a continuation of MVK 1111 - Class Piano I. Intermediate class instruction for the student who has had some training on the piano.	1 (1 / 1)
MUT 2001 FUNDAMENTALS OF MUSIC THEORY • Prerequisite: None A basic course in music skills: notation, rhythm, sight singing, piano, and conducting fundamentals. For the general student or education major. Music major elective if student lacks background in theory.	3 (3 / 0)	MVV 1111 CLASS VOICE I • Prerequisite: None Class instruction in basic vocal technique. Designed to satisfy the first year requirement of class voice at the applied secondary level.	1 (1 / 2)

In addition to tuition and fees that are charged per credit hour, some courses require additional fees to cover actual costs. See the online Class Schedule at www.lsc.edu for current fees on applicable courses and sections.

See page 135 for CODE descriptions.

Course	Credits	(Class hours / Lab hours per week)	Course	Credits	(Class hours / Lab hours per week)
MVV 2121 CLASS VOICE II • Prerequisite: MVV 1111 or documented consent of instructor • Four hours maximum to count toward graduation. Class instruction in vocal techniques designed to satisfy the second year requirement at the applied secondary level.	1	(1 / 1)	NUR 1242C ALTERATIONS IN HEALTH II • Prerequisites: NUR 1234, NUR 1234L, NUR 1022, NUR 1820 • Corequisites: NUR 1242L, NUR 1023, NUR 1823 This course is the second in a series of courses and will focus on nursing care for clients with alterations in hematological, immune, gastrointestinal, and hepatic functioning throughout the lifespan. Care of the oncology client and peri-operative nursing will also be explored. Associated lab will afford experiential learning and application of cognitive and psychomotor skills related to care of clients with these alterations in health.	4	(3 / 2)
NUR 1022 NURSING FOUNDATIONS I • Prerequisite: Admission to Nursing Program • Corequisites: NUR 1234, NUR 1234L, NUR 1820 • Satisfies Code: CULD This course introduces beginning nursing students to the nursing process and basic human needs theory. Students will begin to apply concepts of protection related to safety and infection control. Beginning health assessment will focus on client's physiological, psychological, sociocultural, developmental, and spiritual needs.	3	(3 / 0)	NUR 1242L CLINICAL NURSING II • Prerequisites: NUR 1234, NUR 1234L, NUR 1022, NUR 1820 • Corequisites: NUR 1242C, NUR 1023, NUR 1823 This is the second in a series of clinical courses and complements Alterations in Health II and Nursing Foundations II. Emphasis will be on nursing care of the client with alterations in hematological, immune, gastrointestinal, and hepatic functioning. Clinical rotations will provide opportunities for students to care for Medical/Surgical clients in both the acute care and community care settings as well as oncologic and peri-operative setting.	4	(0 / 12)
NUR 1023 NURSING FOUNDATIONS II • Prerequisites: Admission to Nursing Program; NUR 1022, NUR 1234, NUR 1234L, NUR 1820 • Corequisites: NUR 1242C, NUR 1242L, NUR 1823 Students will be introduced to the health/illness continuum as they focus on health promotion, illness, and primary, secondary, and tertiary levels of preventative care. Students will explore community care issues and resources as well as the nursing role in disaster preparedness. The nursing process will be applied as students learn to meet end of life client needs.	3	(3 / 0)	NUR 1820 MANAGEMENT OF CARE I • Prerequisite: Admission to the Nursing Program • Corequisites: NUR 1234, NUR 1234L, NUR 1022 The focus of this course is to introduce the beginning nursing student to the professional, legal, and ethical issues of a Registered Nurse. Roles of the Registered Nurse will be explored in various health care delivery systems. Beginning problem solving and decision making models will be discussed.	1	(1 / 0)
NUR 1234 ALTERATIONS IN HEALTH I • Prerequisite: Admission to Nursing Program • Corequisites: NUR 1234L, NUR 1022, NUR 1820 Students will utilize the nursing process and techniques of therapeutic communication as they assess and plan care for the mental health needs of clients throughout the lifespan. Special needs of the older adult and the aging process will be introduced. Students will begin examining alterations in mobility and sensory functions as well as skin integrity throughout the lifespan. Throughout this course we'll examine the individual's relationship to stress and adaptation as it relates to health and wellness.	3	(3 / 0)	NUR 1823 MANAGEMENT OF CARE II • Prerequisites: NUR 1234, NUR 1234L, NUR 1022, NUR 1820 • Corequisites: NUR 1242C, NUR 1242L, NUR 1023 This course is a continuation of Management of Care I and focuses on the role of the Registered Nurse in delegation and supervision of client care. Students will discuss theories of team nursing and apply principles of prioritization of nursing care. The course will emphasize preparation of the student to function as a Registered Nurse and member of a health care delivery team.	1	(1 / 0)
NUR 1234L CLINICAL NURSING I • Prerequisite: Admission to Nursing Program • Corequisites: NUR 1234, NUR 1022, NUR 1820 This is the first in a series of clinical courses and complements Alterations in Health I and Nursing Foundations I. Emphasis will be on nursing care of the client with alterations in mobility, skin integrity, and sensory functioning. Care of the client with mental health needs and the geriatric client will also be studied. Lab component will address basic psychomotor requisites of nursing care. Students will be given the opportunity to practice beginning client assessment and various interventional skills. Clinical rotations will include experiences in community facilities for the care of mental health and geriatric clients.	4	(0 / 12)	NUR 2003 NURSING TRANSITION • Prerequisite: Admission to Nursing Program • Corequisite: NUR 2003L • Satisfies Code: CULD This course is designed for Licensed Practical Nurses and Paramedics as the introductory nursing course in the Transition Track of the nursing program. This course builds on the foundation of knowledge that was acquired during previous	5	(5 / 0)

In addition to tuition and fees that are charged per credit hour, some courses require additional fees to cover actual costs. See the online Class Schedule at www.lsc.edu for current fees on applicable courses and sections.

See page 135 for CODE descriptions.

Course	Credits (Class hours per week / Lab hours per week)	Course	Credits (Class hours per week / Lab hours per week)
health care education. Emphasis is placed on the role of the registered nurse and individual responsibility for role change. Critical thinking is utilized in learning the process of clinical decision making for diverse populations across the life span. This course also focuses on nursing care of childbearing women and their families through all stages of pregnancy and childbirth. Normal and high risk pregnancies will also be explored. Students will apply the nursing process to the care of children from birth to adolescence. Learning activities to ensure competency in oral and written communication and basic use of computer applications will be introduced in this course.		This course is the fourth in a series and will focus on caring for clients with alterations in neurological, respiratory, and cardiovascular functioning throughout the lifespan. Concepts of critical care nursing for clients with multi-system alterations will also be explored.	
NUR 2003L	3 (0 / 9)	NUR 2224L	4 (0 / 12)
NURSING TRANSITION CLINICAL		CLINICAL NURSING IV	
<ul style="list-style-type: none"> • Prerequisite: Admission to the Nursing Program • Corequisite: NUR 2003 		<ul style="list-style-type: none"> • Prerequisites: NUR 2220C, NUR 2220L, NUR 2463 • Corequisites: NUR 2224, NUR 2810L 	
This is the first in a series of clinical courses for the Licensed Practical Nurse (LPN) Paramedic transition student. This course introduces the experienced LPN/Paramedic to the functional and professional roles of the Registered Nurse, nursing process and assessment of client's basic needs in an acute care setting. Students will review basic interventions and learn more complex interventions to assist clients to promote, maintain, or restore homeostasis within the context of medical-surgical nursing and maternal child health. Clinical decision making will focus on health promotion and maintenance as well as complex and acute conditions affecting the medical surgical client, childbearing women, and children from infancy through adolescence. Physiological and psychosocial integrity of each client is assured through critical thinking and appropriate clinical decision making as guided by the clinical instructor.		This is the fourth course in a series of clinical courses and complements Alterations in Health IV. Emphasis will be on providing nursing care for clients with alterations in neurological, respiratory, and cardiovascular functioning as well as the critical care client with multi-system alterations. Clinical rotations will include experiences in acute care facilities and critical care.	
NUR 2220C	4 (3 / 2)	NUR 2463	2 (2 / 0)
ALTERATIONS IN HEALTH III		MATERNAL CHILD HEALTH	
<ul style="list-style-type: none"> • Prerequisites: NUR 1242C, NUR 1242L, NUR 1023, NUR 1823 • Corequisites: NUR 2220L, NUR 2463 		<ul style="list-style-type: none"> • Prerequisites: NUR 1242C, NUR 1242L, NUR 1023, NUR 1823 • Corequisites: NUR 2220C, NUR 2220L 	
This course is the third in a series of courses and will focus on nursing care for clients with alterations in endocrine, renal, genitourinary, and gynecological functioning throughout the lifespan. Concepts of acid-base and fluids and electrolytes balances will also be explored. Associated lab will afford experiential learning of cognitive and psychomotor skills related to care of clients with these alterations in health.		This course focuses on the nursing care of childbearing women and their families through all stages of pregnancy and childbirth. Both normal and high risk pregnancies will be explored. Students will apply the nursing process to the care of children from birth to adolescence.	
NUR 2220L	5 (0 / 15)	NUR 2601	4 (4 / 0)
CLINICAL NURSING III		ALTERATIONS IN HEALTH II TRANSITION	
<ul style="list-style-type: none"> • Prerequisites: NUR 1242C, NUR 1242L, NUR 1023, NUR 1823 • Corequisites: NUR 2220C, NUR 2463 		<ul style="list-style-type: none"> • Prerequisites: NUR 2721, NUR 2721L • Co-requisite: NUR 2601L 	
This course is the third in a series of clinical courses and complements. Alterations in Health III and Maternal Child Health. Emphasis will be on nursing care of clients with alterations in endocrine, renal, genitourinary, and gynecological functioning. Students will also have the opportunity to learn to plan and provide care for the obstetric and pediatric client. Clinical rotations will include experiences in acute care facilities and community clinics.		This course is a continuation of Alterations I Transition for the LPN/Paramedic student. Disaster preparedness and emergency care will be incorporated. Critical concepts of physiological and psychosocial needs will be discussed. The focus will be on promoting health, preventing illness and the nursing management of complex acute and chronic health problems and the impact on families and communities.	
NUR 2224	3 (3 / 0)	NUR 2601L	4 (0 / 12)
ALTERATIONS IN HEALTH IV		CLINICAL NURSING II TRANSITION	
<ul style="list-style-type: none"> • Prerequisites: NUR 2220C, NUR 2220L, NUR 2463 • Corequisites: NUR 2224L, NUR 2810L 		<ul style="list-style-type: none"> • Prerequisites: NUR 2721, NUR 2721L • Co-requisite: NUR 2601 	
		This is the third course in a series of clinical courses for the Licensed Practical Nurse/Paramedic transition student that complements Alteration in Health 2 Transition. It is designed to provide learners with knowledge and skills related to the nursing management of complex acute and complex chronic health problems across the life span. Clinical experiences include care of clients and families in acute care and critical care setting.	
		NUR 2721	4 (4 / 0)
		ALTERATIONS IN HEALTH I TRANSITION	
		<ul style="list-style-type: none"> • Prerequisites: NUR 2003, NUR 2003L • Co-requisite: NUR 2721L 	
		This course is designed to build on previous knowledge of the LPN/Paramedic transition student. Emphasis is placed on nursing care and management of the chronically ill and mentally ill client with problems of adaptation throughout the life span. Critical concepts of physiological and psychosocial	

In addition to tuition and fees that are charged per credit hour, some courses require additional fees to cover actual costs. See the online Class Schedule at www.lsc.edu for current fees on applicable courses and sections.

See page 135 for CODE descriptions.

Course	Credits	(Class hours per week / Lab hours per week)	Course	Credits	(Class hours per week / Lab hours per week)
needs will be discussed. Using the nursing process the focus will be on promoting health, preventing illness and the nursing management of common acute and common chronic illnesses.			produce mailable business letters, reports, tabulations, and a variety of forms as they relate to the business environment. Emphasis will also be placed on speed development. Additional practice hours may be necessary.		
NUR 2721L	4	(0 / 12)	OST 1330	3	(3 / 0)
CLINICAL NURSING I TRANSITION			BUSINESS ENGLISH		
• Prerequisites: NUR 2003, NUR 2003L			• Prerequisites: Successful completion of all developmental writing and reading courses indicated through placement testing		
• Co-requisite: NUR 2721			An intensive review and application of grammar, spelling, and punctuation used in business correspondence and communication.		
This is the second course in a series of clinical courses for the Licensed Practical Nurse/Paramedic transition student that complements Alteration in Health 1-Transition. It is designed to provide learners with knowledge and skills related to the nursing management of common acute and common chronic problems across the life span. Clinical experiences will include care of clients and families in acute and psychiatric settings.			OST 1743	1	(1 / 0)
NUR 2801L	3	(0 / 34)	WORD PROCESSING FOR COLLEGE WRITING		
CLINICAL PRACTICUM			• Prerequisite: None		
• Prerequisites: NUR 2601 & NUR 2601L or NUR 2224 and NUR 2224L			• Students are strongly encouraged to complete this course prior to taking, or along with, ENC 0025 or ENC 1101.		
• Full-time clinical			This course develops the skills necessary to use the microcomputer keyboard and word processing software to facilitate the writing of term papers, essays, reports, etc.		
Students will apply previously learned theoretical knowledge and clinical nursing skills from all previous nursing courses while caring for clients/patients of all ages in the hospital and community setting. Primary and/or Team Nursing will be under the guidance of the faculty and a clinical preceptor. This course offers students the opportunity for transition from the role of student to that of graduate nurse.			OST 1854	3	(3 / 0)
OCE 1000	3	(3 / 0)	MICROSOFT OFFICE - INTRODUCTION		
INTRODUCTION TO MARINE SCIENCE			• Prerequisite: None		
• Prerequisites: Successful completion of all developmental math, writing and reading courses indicated through placement testing			This is an introductory course in using Microsoft Office. Students will learn the functions of Word (word processing), Excel (spreadsheet), Access (database), and PowerPoint (presentation). Integration activities and web-based searches will also be included. Students may only receive credit toward a degree for one of the following: CGS 1530 or CGS 1100 or OST 1854.		
• Satisfies Codes: BIOS, GENE			OST 1940	3	(3 / 0)
An introduction to the physical, chemical, and biological nature of the oceans. Topics include (1) the history and shape of the oceans, (2) the physical and chemical properties of sea water, including waves, tides, and ocean currents, (3) the biology and ecology of marine life.			OFFICE MANAGEMENT PRACTICUM		
ORI 2000	3	(3 / 0)	• Prerequisite: OST 1100 or documented consent of instructor and OST 1330		
ORAL INTERPRETATION OF LITERATURE			Students will complete units in records management, which includes the practical application of filing rules and information transmittal (mailing systems.) Students will use various business machines including but not limited to the following: telephone, calculator, copier, facsimile, voice mail/voice recognition, scanner, and transcription equipment. Students will learn to use Microsoft Outlook as a personal information management system. The class is tailored to develop individual skills needed by students and takes a hands-on approach in learning these skills		
• Prerequisite: None			OST 2336	3	(3 / 0)
This course is designed to enhance the student's appreciation of great literature while giving special attention to the application of techniques of oral reading. Special emphasis will be placed on the ways that vocal patterns convey meaning and emotion.			BUSINESS COMMUNICATIONS		
OST 1100	3	(3 / 2)	• Prerequisites: OST 1330 or ENC 1101		
KEYBOARDING & DOCUMENT FORMATTING			• Students must be familiar with word processing software.		
• Prerequisite: None			This course is designed to provide practice in writing clear and effective business letters and memorandums. The course also emphasizes resumé writing, oral communication skills in listening, interviewing, and giving oral presentations		
Mastery by touch of the microcomputer keyboard, skill building, technique development, and document formatting will be emphasized. Document formatting will use practical business situations. Additional practice hours may be necessary.			OST 2857	3	(3 / 0)
OST 1110	3	(3 / 0)	MICROSOFT OFFICE - ADVANCED		
ADVANCED DOCUMENT FORMATTING			• Prerequisite: C or higher in OST 1854 or		
• Prerequisite: OST 1100 or documented consent of instructor					
Using a microcomputer, students will achieve the ability to					

In addition to tuition and fees that are charged per credit hour, some courses require additional fees to cover actual costs. See the online Class Schedule at www.lsc.edu for current fees on applicable courses and sections.

See page 135 for CODE descriptions.

Course	Credits	(Class hours per week	Lab hours per week	Course	Credits	(Class hours per week	Lab hours per week
<p>documented consent of instructor</p> <p>Using Word, Excel, Access, and PowerPoint, students will use advanced features of the Office suite and apply integration capabilities in real-world activities.</p>				<p>the development of skills and strategy necessary to enjoy the game. Playing experience in the games of singles, doubles and cut throat will be provided. All equipment is furnished.</p>			
OST 2949	1-3	(1-3	/ 0)	PEL 1442	1	(1	/ 1)
<p>COOPERATIVE EDUCATION INTERNSHIP IN OFFICE ADMINISTRATION</p> <ul style="list-style-type: none"> • Prerequisites: OST 1854 & OST 1940 or OST 1854 & HIM 1512 • Refer to Cooperative Education for additional information. <p>This course is designed to be an exit internship for the Office Administration program. Individual objectives will be developed to address office management competencies.</p>				<p>INTERMEDIATE RACQUETBALL</p> <ul style="list-style-type: none"> • Prerequisite: PEL 1441 or documented consent of instructor • Coeducational <p>This course is designed for the student who wants to develop further racquetball skills. Instruction and practice are continued in basic strokes and advanced strokes are introduced. Intra class competition will provide opportunities for self evaluation. Playing experience will be provided in singles, doubles and cut throat games. All equipment is furnished.</p>			
PEL 1121	1	(1	/ 0)	PEM 1101	1	(1	/ 1)
<p>BEGINNING GOLF</p> <ul style="list-style-type: none"> • Prerequisite: None • Coeducational <p>This course is designed for the beginner or weak golfer. The course includes practice of basic skills, instruction in rules, golfing etiquette, and purchase and care of equipment. All equipment is furnished.</p>				<p>PHYSICAL FITNESS FOR MEN I</p> <ul style="list-style-type: none"> • Prerequisite: None <p>Emphasis is placed on the values of physical fitness and weight control through the development of an individualized program. Activities include weight training, jogging, rope skipping, and racquetball. The program is designed to encourage students to maintain good physical fitness throughout life. All equipment is furnished.</p>			
PEL 1321	1	(1	/ 1)	PEM 1102	1	(1	/ 1)
<p>VOLLEYBALL</p> <ul style="list-style-type: none"> • Prerequisite: None • Coeducational <p>This course includes instruction in the history, strategy, rules and fundamental skills of the game. League play is provided on an intra class basis. Students should dress in gym attire. All equipment is furnished.</p>				<p>PHYSICAL FITNESS FOR MEN II</p> <ul style="list-style-type: none"> • Prerequisite: PEM 1101 or documented consent of instructor <p>This course is designed to continue the process of PEM 1101.</p>			
PEL 1341	1	(1	/ 1)	PEM 1116	1	(1	/ 1)
<p>BEGINNING TENNIS</p> <ul style="list-style-type: none"> • Prerequisite: None • Coeducational <p>This course is basically designed for the beginning tennis player. Instruction is given in playing skills, techniques, history, rules, strategy and social and physical values of tennis. Tournament play will be provided on an intra class basis. All equipment is furnished.</p>				<p>FIGURE & FITNESS IMPROVEMENT FOR WOMEN I</p> <ul style="list-style-type: none"> • Prerequisite: None <p>This course is designed to provide instruction in techniques of body conditioning. Students explore the values of exercise to physical fitness, posture, weight control, figure improvement and body systems with an emphasis on participation in a variety of exercise programs. Programs such as jogging, weight training, floor exercise, bicycling and rope skipping are included. The course is developed to make the student aware of the fact: "Fitness is a lifetime venture." All equipment is furnished.</p>			
PEL 1342	1	(1	/ 1)	PEM 1117	1	(1	/ 1)
<p>INTERMEDIATE TENNIS</p> <ul style="list-style-type: none"> • Prerequisite: PEL 1341 or documented consent of instructor • Coeducational <p>This course is designed specifically for the student wanting to develop advanced skills in tennis. Instruction and practice in the basic strokes are given for the player to master the basic skills. Advanced strokes in tennis (drop shot, lob, overhead smash, drop volley and different services) are introduced. Principles of singles and doubles strategy are covered.</p>				<p>FIGURE & FITNESS IMPROVEMENT FOR WOMEN II</p> <ul style="list-style-type: none"> • Prerequisite: PEM 1116 or documented consent of instructor <p>This course is designed to continue with the process of PEM 1116.</p>			
PEL 1441	1	(1	/ 1)	PEM 1171	1	(1	/ 1)
<p>RACQUETBALL</p> <ul style="list-style-type: none"> • Prerequisite: None • Coeducational <p>This course is designed for the beginning racquetball player. Instruction and practice in basic strokes (forehand, backhand, serving, kill shot, etc.) present opportunities for</p>				<p>AEROBIC DANCE</p> <ul style="list-style-type: none"> • Prerequisite: None • Satisfies Code: CULD • Coeducational <p>This course is designed to acquaint students with the basic functioning of the human cardiovascular system through dance.</p>			
				PEM 1173	1	(1	/ 1)
				<p>LOW IMPACT AEROBIC DANCE</p> <ul style="list-style-type: none"> • Prerequisite: None • Satisfies Code: CULD 			

In addition to tuition and fees that are charged per credit hour, some courses require additional fees to cover actual costs. See the online Class Schedule at www.lsc.edu for current fees on applicable courses and sections.

See page 135 for CODE descriptions.

Course	Credits	(Class hours per week	Lab hours per week	Course	Credits	(Class hours per week	Lab hours per week
This Low Impact Aerobic Dance was designed to broaden the exercise area for the beginning, sedentary, overweight, or older individual. It entails more upper body exercises and dance movements that keep one foot on the ground at all times.				drown proofing, and techniques for assisting others in danger of drowning. Successful completion qualifies students for the American Red Cross Advanced Life Saving Certificate.			
PEM 1351 BICYCLING	1	(1 / 1)		PEN 1121 BEGINNING SWIMMING	1	(1 / 1)	
• Prerequisite: None				• Prerequisite: None			
Students are encouraged to have a complete physical examination administered by a licensed physician prior to participating in this course. This requirement helps to identify potential physical/ medical problems that might impede the expected progress toward total fitness				• Coeducational			
This aerobic alternative will introduce students to healthy, safe, and enjoyable bicycling. Topics include whole-body health, nutrition, cycling as an appetite depressant, proper pedaling techniques, shifting gears, injury-free cycling, and hands-on maintenance.				An elementary swimming program designed to make the individual safe in the water. Students registering for this course should be nonswimmers or weak swimmers. Our goal is to teach personal safety and the necessary skills and knowledge to swim safely.			
PEM 1443C TAE KWON DO	2	(1 / 2)		PEN 1122 INTERMEDIATE SWIMMING	1	(1 / 1)	
• Prerequisite: None				• Prerequisite: PEN 1121 or documented consent of instructor			
Students will be required to complete an assumption of risk and liability waiver for participation in this class				• Coeducational			
Instruction in the techniques, history and philosophy of Tae Kwon Do, including self-defense. All levels of students are accommodated. This is a hands-on course involving a considerable level of physical activity. Successful completion of the course qualifies the student to participate in a belt promotion exam. Uniform required.				This course is designed for the person who can swim but would like to improve and/or develop new skills. Whether or not the person has had any previous formal swimming instruction is immaterial. Basic strokes covered include: elementary back stroke, American crawl, side stroke, breast stroke, back crawl, and drownproofing.			
PEM 1905 FITNESS & WELLNESS I	2	(2 / 0)		PEO 1003 SPORTS OFFICIATING	3	(3 / 0)	
• Prerequisite: None				• Prerequisite: None			
This course is designed to meet the needs of those interested in initiating or continuing a personalized fitness and wellness program.				• Coeducational			
PEM 2105 CONDITIONING FOR ATHLETES OF ALL AGES	2	(1 / 1)		Theory and practice of officiating certain sports activities including football, basketball, softball, and volleyball. Practical application through intramurals and other activities.			
• Prerequisite: None				PEO 2011 PRINCIPLES & ANALYSIS OF TEAM SPORTS	3	(3 / 0)	
Students are encouraged to have a complete physical examination administered by a licensed physician prior to participating in this course. This requirement helps to identify potential physical/medical problems that might impede the expected progress toward total fitness				• Prerequisite: None			
This course will provide students with a process to guide them through program development choices and decisions through orchestrated academic and laboratory experiences. This will foster a commitment to fitness as it relates to athletic endeavors and make it an integral part of their lifestyle activities.				This course includes the principles, methods, and techniques of teaching a team sport, including organization and management, instruction of skills and concepts, motivation, and evaluation.			
PEN 1113 ADVANCED LIFE SAVING & WATER SAFETY	1	(1 / 1)		PET 2385 INTRODUCTION TO FITNESS ASSESSMENTS AND CONCEPTS	2	(1 / 1)	
• Prerequisite: None				• Prerequisite: None			
Students should be able to swim 400 yards continuously, possess a strong kick and swim 2 body lengths under water.				This course is designed to give students a clear understanding of specific sports and fitness assessment techniques and concepts. Students will have the opportunity to gain hands on experience and practicum based knowledge. Students will develop and implement specific fitness programs for different individuals and learn how to perform fitness assessments on their subjects.			
• Coeducational				PET 2622 CARE & PREVENTION OF ATHLETIC INJURIES	3	(3 / 0)	
This course includes instruction in water safety, self rescue,				• Prerequisite: None			

In addition to tuition and fees that are charged per credit hour, some courses require additional fees to cover actual costs. See the online Class Schedule at www.lsc.edu for current fees on applicable courses and sections.

See page 135 for CODE descriptions.

Course	Credits	(Class hours per week / Lab hours per week)	Course	Credits	(Class hours per week / Lab hours per week)
with procedures in recognizing, preventing and caring for a wide variety of injuries common to athletics.					
PET 2760	3	(3 / 0)	• Satisfies Codes: GENE, GRW6, HUMN		
THEORY & METHODS OF COACHING SPORTS			A study and critical evaluation of such major philosophers as Plato, Aristotle, Aquinas, Descartes, Locke, Kant, Hegel, the Analytic Philosophers, and the Modern Existentialists.		
• Prerequisite: None			PHI 2630	3	(3 / 0)
This course includes the study of the theories and methods of coaching for optimum sports performances, including sport psychology, philosophy of coaching, the learning of motor skills, and styles of leadership behavior. The course provides basic information about the profession and assists athletic coaches at various levels of experience to achieve the fundamental competencies related to preparation for coaching, and to expand their knowledge of the basic concepts of athletic coaching.			CONTEMPORARY ETHICS		
PET 2949	1-3	(1-3 / 0)	• Prerequisite: C or higher in ENC 1101 or documented consent of instructor		
COOPERATIVE EDUCATION INTERNSHIP IN PHYSICAL EDUCATION			• Satisfies Codes: CULD, GENE, GRW6, HUMN		
• Refer to Cooperative Education for additional information.			A study and critical evaluation of major theories of moral values and contemporary issues. The major emphasis of the course is the application of these theories to current ethical questions through the analysis of selected writings. The student will investigate the process of making moral judgments and assess the procedure by which people decide what is right and wrong behavior.		
Classes meet double sessions in order to avoid cold weather. In Fall Term all aquatic activities conclude at mid semester (September through October only). In Spring Term these classes meet the first regular class of the semester, then postpone meeting again until warm weather arrives in early March.			PHY 1020C	3	(2 / 2)
PGY 1401C	3	(3 / 0)	PHYSICS FOR LIBERAL ARTS WITH LAB		
BASIC PHOTOGRAPHY			• Prerequisite: Successful completion of all developmental math courses indicated through placement testing		
• Prerequisite: None			• Satisfies Codes: GENE, LABR, PHYS		
An introduction to black and white photography. Emphasis will be on basic mastery of the following skills: camera handling, exposure, pictorial composition and design, film and print development, darkroom procedure, and print display. The student must supply his own adjustable camera (preferably 35mm or 120), film, paper, and other related materials.			A hands-on course which provides an understanding of basic physical principles as they apply to everyday phenomena. Students are taught how to make observations, collect data and draw conclusions based on the data. Basic mathematics and/or elementary algebra may be needed to apply physical principles to common applications.		
PGY 2404C	3	(3 / 0)	PHY 2048C	5	(4 / 2)
CREATIVE PHOTOGRAPHY			PHYSICS WITH CALCULUS I WITH LAB		
• Prerequisite: PGY 1401C or documented consent of instructor			• Prerequisite: C or higher in MAC 2311		
A continuation of Basic Photography. Emphasis will be on augmentation and refinement of basic skills acquired. Photographic problems of a specialized nature and advanced printmaking techniques will be explored. Camera, film, paper, and other related materials are to be supplied by the student.			• Satisfies Codes: GENE, LABR, PHYS		
PGY 2801C	3	(3 / 0)	• Offered Fall Term		
DIGITAL PHOTOGRAPHY I			This course covers the basic principles of mechanics, including motion, forces, energy, rotation, and vibration. Emphasis is on hands-on experiences to reinforce physical principles. It is intended primarily for majors in the physical sciences and engineering.		
• Prerequisite: PGY 1401C or documented consent of instructor			PHY 2049C	5	(4 / 2)
An introduction to computer imaging tools and techniques for digital photos. Emphasis will be on basic mastery of the following skills: camera handling, image procurement, enhancement, and manipulation. This course provides an exploration of a variety of creative techniques using Adobe Photoshop software. Students must supply their own digital cameras.			PHYSICS WITH CALCULUS II WITH LAB		
PHI 2010	3	(3 / 0)	• Prerequisite: C or higher in PHY 2048C		
INTRODUCTION TO PHILOSOPHY			• Satisfies Codes: GENE, LABR, PHYS		
• Prerequisite: C or higher in ENC 1101 or documented consent of instructor			• Offered Spring Term		
			This course is a continuation of PHY 2048 and covers principles of electricity, magnetism, waves, and optics.		
			PHY 2053C	5	(4 / 2)
			GENERAL PHYSICS I WITH LAB		
			• Prerequisite: C or higher in MAC 1114 or documented consent of instructor		
			• Satisfies Codes: GENE, LABR, PHYS		
			• Offered Fall Term		
			This course covers the basic principles of mechanics, as well as selected topics in thermodynamics and waves. Emphasis is on hands-on experiences to reinforce physical principles. The course is intended for pre-medical, physical therapy and other pre-professionals not majoring in the physical sciences or engineering. It can also be used to satisfy the general education requirement for physical science.		

In addition to tuition and fees that are charged per credit hour, some courses require additional fees to cover actual costs. See the online Class Schedule at www.lsc.edu for current fees on applicable courses and sections.

See page 135 for CODE descriptions.

Course	Credits	(Class hours per week / Lab hours per week)	Course	Credits	(Class hours per week / Lab hours per week)
PHY 2054C GENERAL PHYSICS II WITH LAB • Prerequisites: C or higher in PHY 2053C & MAC 1114 or documented consent of instructor • Satisfies Codes: GENE, LABR, PHYS • Offered Spring Term This course is a continuation of PHY 2053, covering the basic principles of electricity, magnetism, optics and selected topics in modern physics.	5	(4 / 2)	This course is designed to prepare the legal assistant to assist the trial attorney in preparing civil litigation in the Florida and Federal courts. The course covers substantive civil law, the Florida and Federal Rules of Civil Procedure and related matters including drafting of pleadings, preparing interrogatives and answers.		
PHY 2100C MODERN PHYSICS • Prerequisites: C or higher in PHY 2048C, PHY 2049C, MAC 2311 and MAC 2312 • Satisfies Codes: GENE, LABR, PHYS PHY 2100C is a problem solving course in physics that includes an integrated laboratory component. Areas of focus will be special relativity, optical and X-ray spectra, interaction and duality of particles and radiation, basic concepts of quantum mechanics, atomic and molecular structures, introductory solid state and elementary nuclear and particle physics, and cosmology.	3	(2 / 2)	PLA 2600 WILLS, TRUSTS, & ESTATE ADMINISTRATION • Prerequisite: None This is a study of the legal aspects of the preparation of wills and trusts as well as the probating of estates. It also covers the procedures involved in accounting, administration, gifts, life insurance, and estate planning.	3	(3 / 0)
PHY 2930C SPECIAL TOPICS IN PHYSICS • Prerequisite: See online course schedule for each specific topic. • Satisfies Code: GENE, LABR, PHYS • May be repeated with a change of content up to a maximum of three credits. Current and historic topics in physics and the physical sciences will be discussed. Content may include technological applications, modern physics, historical or societal perspectives or special projects.	1-3	(1-3 / 2-6)	PLA 2610 REAL ESTATE LAW & PROPERTY • Prerequisite: PLA 1003 or documented consent • It is recommended that students complete PLA 2600 prior to enrolling in this course. This course provides an in depth knowledge of real property and a survey of the more common types of real estate transactions. Major topics include: deeds, contracts, leases, deeds of trusts, and the procedures and problems in drafting these conveyances. Florida Law will be emphasized.	3	(3 / 0)
PLA 1003 INTRODUCTION TO LEGAL ASSISTING • Prerequisite: None This course provides an overview of the training and the various skills to be covered in the legal assisting program. Emphasis will be placed on legal terminology and the role of the lawyer and legal assistant and the ethical and professional practice standards applicable to both lawyer and assistant.	2	(2 / 0)	PLA 2700 PROFESSIONAL ETHICS AND LIABILITY • Prerequisites: Successful completion of all developmental writing and reading courses indicated through placement testing This course will provide the student with an opportunity to examine and evaluate the ethical obligations and professional responsibilities of a legal assistant. Topics covered will include the importance of ethics to the law, basic ethical conduct and its applications, and major issues in ethics for legal assistants such as confidentiality, conflicts of interest, practicing law without a license, professionalism and others.	3	(3 / 0)
PLA 1800 FAMILY LAW • Prerequisite: CCJ 1020 or PLA 1003 A study of the legal principles and procedures of basic family law practice in the state of Florida; e.g. valid marriage, divorce, dissolution and annulment, and property rights.	3	(3 / 0)	PLA 2763 LAW OFFICE MANAGEMENT • Prerequisite: None Students will study the organization, control and operation of a law office. This will include office equipment, records management, data processing, billing and other financial procedures, personnel management, legal research and any office procedure pertinent to the legal office.	3	(3 / 0)
PLA 2058 SURVEY OF LAW • Prerequisite: None This course provides an understanding of various areas of law: criminal, corporate, family, property, torts, contracts, and constitutional law. The student will also be exposed to an overview of the court system. This course will provide a foundation for subsequent legal assisting courses.	3	(3 / 0)	PLA 2949 COOPERATIVE EDUCATION INTERNSHIP IN LEGAL ASSISTING • Prerequisites: PLA 1003, PLA 2058, & OST 1100 • Refer to Cooperative Education for additional information. Supervised on the job training in legal assisting. Learning contract required. Grades are based on satisfactory completion of training assignment, which includes employer evaluation, seminar attendance, and assessment of job performance by the faculty advisor.	1-3	(1-3 / 0)
PLA 2201 CIVIL LITIGATION • Prerequisite: CCJ 1020 or PLA 1003	3	(3 / 0)	POS 2041 AMERICAN NATIONAL GOVERNMENT • Prerequisite: None	3	(3 / 0)

In addition to tuition and fees that are charged per credit hour, some courses require additional fees to cover actual costs. See the online Class Schedule at www.lsc.edu for current fees on applicable courses and sections.

See page 135 for CODE descriptions.

Course	Credits	(Class hours per week / Lab hours per week)	Course	Credits	(Class hours per week / Lab hours per week)
<ul style="list-style-type: none">• Satisfies Codes: GENE, SBEH <p>A comprehensive examination of the theory, practice, ideals and realities of government and politics in the United States. Major areas of study include political theory and behavior, political participation, the legislative process, the presidency, and the judicial process.</p> <p>POS 2949 1-3 (1-3 / 0) COOPERATIVE EDUCATION INTERNSHIP IN GOVERNMENT Refer to Cooperative Education for additional information.</p> <p>PSC 1001 3 (3 / 0) INVENTIONS & DISCOVERIES: SCIENCE IN A CHANGING WORLD<ul style="list-style-type: none">• Prerequisite: None• Satisfies Codes: GENE, PHYS<p>This course looks at key inventions and theories developed over the past 2000 years, the science and people behind those discoveries, and discuss their effects on civilization. The goal of the course is to familiarize the students with the social and historical context of scientific development. The use of the Internet to do research will be emphasized and required by the student for a term paper</p><p>PSC 1515 3 (3 / 0) ENERGY & THE ENVIRONMENT<ul style="list-style-type: none">• Prerequisites: Successful completion of all developmental writing and reading courses indicated through placement testing• Satisfies Codes: GENE, PHYS<p>A survey of our energy resources, our current and possible future methods of utilization, and their associated environmental effects. The goal of the class is to familiarize the student with the role of energy and the energy problems facing society.</p><p>PSY 2012 3 (3 / 0) INTRODUCTION TO PSYCHOLOGY<ul style="list-style-type: none">• Prerequisites: Successful completion of all developmental writing and reading courses indicated through placement testing• Satisfies Codes: GENE, SBEH<p>An introduction to the scientific study of human behavior with emphasis on the history of psychology, physiology, perception, learning, intelligence/testing, emotions/motivations, personality formation, mental disorders, therapy, and social interaction.</p><p>PSY 2949 1-3 (1-3 / 0) COOPERATIVE EDUCATION INTERNSHIP IN PSYCHOLOGY Refer to Cooperative Education for additional information.</p><p>QMB 1001 3 (3 / 0) BUSINESS MATHEMATICS<ul style="list-style-type: none">• Prerequisite: Successful completion of all developmental math courses indicated through placement testing<p>The course is designed to develop mathematical and computational skills used in various business settings using word problems. Much of the material covered in the course centers around basic finance and accounting concepts.</p></p></p></p></p>		<p>REA 0007 4 (4 / 0) DEVELOPMENTAL READING I<ul style="list-style-type: none">• Prerequisite: None• Developmental course• College credit not awarded toward degree• Required for students who score below the prescribed state level on the College Placement Test (CPT).<p>This course is designed to provide reading instruction to those students who test into the course based on a Postsecondary Education Readiness Test (PERT) for reading. This course includes a study of literal and inferential comprehension skills, organizations of informational patterns and vocabulary development. A minimum grade of C is required for entry into REA 0017, the second level of college developmental reading.</p><p>REA 0017 4 (4 / 0) DEVELOPMENTAL READING II<ul style="list-style-type: none">• Prerequisite: C or higher in REA 0007 or placement score• Developmental course• College credit not awarded toward degree<p>This course provides reading instruction to those students who test into the course based on a Postsecondary Education Readiness Test (PERT) for reading or for those students who have completed the REA 0007 course with a grade of C or higher in preparation for passing the College Preparatory Reading Test (CPRT), a comprehensive exit test for reading. This course is designed to build vocabulary skills, literal and critical comprehension skills, and successful reading strategies.</p><p>REA 1105 3 (3 / 0) SPEED READING<ul style="list-style-type: none">• Prerequisite: Successful completion of all developmental reading courses indicated through placement testing<p>This college level course is designed to provide reading instruction for those students who elect to take a course to improve their reading comprehension, reading speed, and active vocabulary.</p><p>REL 2300 3 (3 / 0) WORLD RELIGIONS<ul style="list-style-type: none">• Prerequisite: None• Satisfies Codes: CULD, GENE, HUMN<p>This course is a survey of the origins, beliefs, and contemporary practices of the world's religions: Hinduism, Islam, Jainism, Taoism, Shinto, Sikhism, Buddhism, Judaism, Christianity, and Confucianism. Attention is given to the interactions between specific religions and the cultures in which they are practiced.</p><p>RTV 2000 3 (3 / 0) INTRODUCTION TO BROADCASTING<ul style="list-style-type: none">• Prerequisite: None<p>An introduction to the historical, social, cultural, legal, technical, business and career aspects of broadcasting. The course is designed for the telecommunications major and for the general student who wants to understand how these media impact his life and society.</p><p>RTV 2230 3 (3 / 0) BROADCAST PERFORMANCE<ul style="list-style-type: none">• Prerequisite: None</p></p></p></p></p></p>			

In addition to tuition and fees that are charged per credit hour, some courses require additional fees to cover actual costs. See the online Class Schedule at www.lsc.edu for current fees on applicable courses and sections.

See page 135 for CODE descriptions.

Course	Credits	(Class hours per week / Lab hours per week)	Course	Credits	(Class hours per week / Lab hours per week)
<p>A comprehensive and practical introduction to the field of broadcast performance. Emphasis is placed on the development of specialized communication skills required by the industry. These include: voice, pronunciation, usage; working with equipment; announcing techniques, news reporting, interviewing, delivering commercials and ad libbing; and interpretation of copy. Students will be introduced to basic TV production skills. Required of all LSCC-TV talent.</p>					
RTV 2241	3	(3 / 0)	SLS 1401	3	(3 / 0)
BROADCAST PRODUCTION I			CAREER PLANNING		
• Prerequisite: RTV 2000			• Prerequisite: None		
A technically oriented course that emphasizes detailed knowledge of television studio equipment, including cameras, switcher, audio, lighting, and editors. This course is for the broadcast major who wants to work primarily behind the cameras learning production principles and practices, and direction. Knowledge of basic production skills is expected.			This course provides students the opportunity to increase awareness of self in relation to values, goals, interests, and attitudes; to explore a wide variety of career fields; and to translate self appraisal results and career exploration discoveries into a concrete action plan.		
RTV 2949	1-3	(1-3 / 0)	SLS 1501	3	(3 / 0)
COOPERATIVE EDUCATION INTERNSHIP IN BROADCASTING			FOUNDATIONS OF SUCCESS SEMINAR		
Refer to Cooperative Education for additional information.			• Prerequisite: None		
SBM 2000	3	(3 / 0)	• Recommended for all students; required for students placing into developmental courses in more than one subject		
SMALL BUSINESS MANAGEMENT			• Students for whom it is required must complete this course prior to or concurrent with their college level courses.		
• Prerequisite: None			This course is designed to assist students in making a successful transition into higher education by making critical connections; increasing self-knowledge of strengths and challenges; and developing academic, study, and personal strategies that are essential for success in college and beyond.		
A survey course of the basic business principles used in operating a successful small business. The course approaches small business from an opportunistic entrepreneur viewpoint rather than an artisan entrepreneur viewpoint.			SLS 2264	3	(3 / 0)
SCC 1000	3	(3 / 0)	LEADERSHIP DEVELOPMENT STUDIES		
INTRODUCTION TO SECURITY			• Prerequisite: Successful completion of all developmental writing and reading courses indicated through placement testing		
• Prerequisite: CCJ 1020 or permission of instructor			This course is designed to help students develop their personal leadership abilities. Students taking this course will gain a basic understanding of the concept of leadership theory while developing a personal philosophy of leadership, an awareness of the moral and ethical responsibilities of leadership, and an awareness of their own abilities, and styles of leadership. The course provides the opportunity to develop essential leadership skills through study, observation, and application.		
The organization and management of the security function in industry, business, government, and institutions will be presented. The protection of personnel, facilities, and other assets as well as the administrative, legal, and technical problems of loss prevention and control will be analyzed.			SLS 2940	1-3	(1-3 / 0)
SLS 1001	1-2	(1-2 / 0)	SERVICE LEARNING		
SPECIAL TOPICS IN STUDENT SUCCESS			• Prerequisites: Successful completion of all developmental math writing and reading courses indicated through placement testing; successful completion of 12 college-level credits.		
• Prerequisite: None			This course develops "soft" skills necessary to blend classroom experience with community workplace experience. Students will use their skills to provide volunteer services in the community. The course also gives students the opportunity to focus on social awareness and strengthening of specific skills that will cultivate a sense of ownership for their academic, personal and career goals.		
• May be taken as an elective up to two times with varying content			SOP 1740	3	(3 / 0)
This course is designed to focus on specific strategies for empowering students to become active, responsible learners, and to create success both in college and in life. Students will experience a variety of highly effective learner-centered methods that appeal to various learning styles and motivate students to take charge of learning, work, and life goals.			PSYCHOLOGY OF WOMEN		
SLS 1267	3	(3 / 0)	• Prerequisite: PSY 2012		
TEAM BUILDING & COMMUNICATION SKILLS			• Satisfies Code: CULD		
• Prerequisite: None			The purpose of this course is to increase understanding of		
This course emphasizes team building and advanced communication skills. Working both individually and in groups, students will study how to interact more productively with others, to listen more deeply for the real problems rather than surface issues. Students will also practice balancing advocacy					

In addition to tuition and fees that are charged per credit hour, some courses require additional fees to cover actual costs. See the online Class Schedule at www.lsc.edu for current fees on applicable courses and sections.

See page 135 for CODE descriptions.

Course	Credits (Class hours per week / Lab hours per week)	Course	Credits (Class hours per week / Lab hours per week)
women's behavior and the physiological and environmental (cultural) factors which influence that behavior. Topics studied will include image of women in mythology—past and present; cross cultural sex roles; physiological development of women; hormonal influences; sex role identity formation; problems involved in marriage, divorce, widowhood, single parenting, career conflicts; vocational and educational problems-re entry into these areas; midlife crisis; menopause; and aging women.		and management of sports programs. In addition, activities included during the term will permit the student the opportunity to pursue in depth a specific legal topic and to share the information gained by means of written and oral reports.	
SPC 1930 1-3 (1-3 / 0) SPEECH SPECIALIZATIONS • Prerequisite: None • May be taken as an elective up to three times with varying content. This course is designed to provide special training in one of the areas of communication, covering such topics as nonverbal communication, interpersonal communication, listening, etc.		SPM 2502 3 (3 / 0) INTRODUCTION OF FISCAL & FACILITIES OPERATIONS • Prerequisite: None Acquiring knowledge and skills in fiscal concepts of programs and the planning and operations of one's facilities are very important to the administrator of athletic programs. Purchasing of equipment and maintenance are important aspects of program operation. The facility for which the athletic administrator must assume responsibility and accountability comprises 40% or more of the value of the school plant and an even higher percentage of the outdoor area. Therefore, the purpose of this course is to provide the student the opportunity to acquire knowledge and develop skills in fiscal and facilities operations of athletic programs and facilities to enable them to perform effectively in these two areas of responsibility.	
SPC 2608 3 (3 / 0) PUBLIC SPEAKING • Prerequisite: None • Satisfies Code: ORAL This course is designed to introduce students to communication theory and its application to preparing and delivering public speeches. Emphasis is placed on improving speaking and listening skills common to all forms of oral communication through a variety of experiences in public speaking.		SPN 1000 1 (1 / 0) BEGINNING SPANISH • Prerequisite: None • Satisfies Code: CULD An introduction to the Spanish language with emphasis on vocabulary building and speaking.	
SPM 1000 3 (3 / 0) INTRODUCTION TO SPORTS LEADERSHIP • Prerequisite: None This course is designed to provide the student an understanding of the various components and activities involved in an athletic program and how they fit into one functioning unit. The organization and administration of such programs are studied in terms of their inter-relationship within the institution, tasks to be performed along with the policies and procedures necessary to carry out the assigned mission.		SPN 1042 2 (2 / 0) SPANISH FOR LAW ENFORCEMENT PERSONNEL • Prerequisite: None • Satisfies Code: CULD Spanish for Law Enforcement Personnel is tailored for the Law Enforcement Professional/Criminal Justice student (with or without previous Spanish experience) who wishes to acquire basic Spanish reading, writing, speaking and listening skills tailored for their work environment. Emphasis is placed on vocabulary building and communicative exercises in class.	
SPM 2152 3 (3 / 0) STRATEGIES IN SPORTS LEADERSHIP • Prerequisite: None This course is designed to provide an opportunity for the exchange of information regarding current issues in sports leadership, examination of organization structure in sports administration, and serve as a forum for the presentation and critique of student/group research. Opportunities are also provided for the student to develop skills in instructional material preparation, construction of evaluation instruments, and uses of technology in formal presentation.		SPN 1120 4 (4 / 0) ELEMENTARY SPANISH I • Prerequisite: None • Satisfies Code: CULD The course employs four primary language-learning skill sets: listening, speaking, reading, and writing in the study of Spanish grammar. The lessons in class are presented in a multi-cultural context with frequent use of online content in order to foster an appreciation for the cultures of Spanish speaking countries.	
SPM 2270 3 (3 / 0) CURRENT & LEGAL ISSUES IN SPORTS • Prerequisite: None This course is designed to provide students participating in the Sports Management Program information concerning legal matters and current issues relating to sports. Of particular importance is acquiring an awareness and understanding of basic legal responsibilities of sports managers and coaches. The information presented helps the student develop a working vocabulary of significant legal terms along with legal concepts and issues that have a particular reference to sports		SPN 1121 4 (4 / 0) ELEMENTARY SPANISH II • Prerequisite: SPN 1120 • Satisfies Code CULD This course is a continuation of Elementary Spanish I.	
		STA 2023 3 (3 / 0) ELEMENTARY STATISTICS I • Prerequisite: C or higher in MAC 1105 or MGF 1106 or appropriate placement score • Satisfies Codes: GENE, GRMT	

In addition to tuition and fees that are charged per credit hour, some courses require additional fees to cover actual costs. See the online Class Schedule at www.lsc.edu for current fees on applicable courses and sections.

See page 135 for CODE descriptions.

Course	Credits	(Class hours per week / Lab hours per week)	Course	Credits	(Class hours per week / Lab hours per week)
This course introduces the student to topics including measures of central tendency and spread, probability, random variables, binomial and normal probability distributions, confidence interval estimation, small sample inferences, and hypothesis testing. Other topics include correlation, simple linear regression, and an introduction to nonparametric statistics.			THE 2020	3	(3 / 0)
SYG 2000	3	(3 / 0)	INTRODUCTION TO WESTERN THEATRE ARTS		
INTRODUCTION TO SOCIOLOGY			<ul style="list-style-type: none"> • Prerequisites: Successful completion of all developmental writing and reading courses indicated through placement testing • Satisfies Codes: CULD, GENE, GRW6, HUMN 		
<ul style="list-style-type: none"> • Prerequisites: Successful completion of all developmental writing and reading courses indicated through placement testing • Satisfies Codes: CULD, GENE, SBEH 			An introduction to the history and theory of drama through the analysis of representative plays, ancient Greek to contemporary.		
An introductory course designed to provide students with a theoretical and statistical understanding of the effects of group relations on human behavior. The interrelationship between the self and the major social processes, the community, the culture, and the major social institutions will be examined.			THE 2051	3	(3 / 0)
SYG 2010	3	(3 / 0)	CHILDREN'S THEATRE		
SOCIAL PROBLEMS			<ul style="list-style-type: none"> • Prerequisite: None • Satisfies Code: CULD • May be repeated for maximum credit of twelve hours (six hours maximum to count toward graduation). 		
<ul style="list-style-type: none"> • Prerequisite: None • Satisfies Codes: CULD, GENE, SBEH 			Provides students with the opportunity to prepare and/or perform a children's play for the elementary school students of Lake and Sumter counties.		
An exploration of American contemporary social problems with emphasis upon the involvement of the individual, family, and community. Topics such as crime and delinquency, racial problems, dependency and poverty, religious conflicts, and urban and rural communities are analyzed in the light of factual data.			THE 2925	1	(1 / 0)
SYG 2430	3	(3 / 0)	THEATRE PRACTICUM I		
MARRIAGE & THE FAMILY			<ul style="list-style-type: none"> • Prerequisite: None • Satisfies Code: CULD • May be repeated for a total of 2 hours credit. 		
<ul style="list-style-type: none"> • Prerequisite: None • Satisfies Codes: GENE, SBEH 			Students participate in an LSCC theatre production in either the production areas or performance area as actors or crew. The students will meet production deadlines for the play selected. Producing a play for the public is the goal. Student growth in and understanding of theatre, and becoming valuable assets to the theatre community, are the main objectives.		
A descriptive and statistical analysis of the American marriage process, including mate selection, family formation, modern marital problems, divorce, and remarriage.			THE 2926	1	(1 / 0)
SYG 2949	1-3	(1-3 / 0)	THEATRE PRACTICUM II		
COOPERATIVE EDUCATION INTERNSHIP IN SOCIOLOGY			<ul style="list-style-type: none"> • Prerequisite: THE 2925 • Satisfies Code: CULD • May be repeated for a total of 2 hours credit. 		
Refer to Cooperative Education for additional information.			This course is a continuation of THE 2925 and involves in-depth student participation in an LSCC theatre production in either the production area or performance area as actors or crew. The student will meet production deadlines for the play selected. Producing a play for the public is the goal. Student growth in and understanding of theatre and becoming valuable assets to the theatre community, are the main objectives.		
THE 1304	3	(3 / 0)	THE 2949	1-3	(1-3 / 0)
INTRODUCTION TO SCRIPT ANALYSIS			COOPERATIVE EDUCATION INTERNSHIP IN SPEECH & THEATRE		
<ul style="list-style-type: none"> • Prerequisite: None • Satisfies Code: CULD 			Refer to Cooperative Education for additional information.		
This course is designed to give student actors, directors, producers, designers, writers, and technicians a practical methodology for dealing with the text of a play or screenplay. Students will learn to break down the play or screenplay into its integral units. Each student will learn to come up with and conform to a vital and realizable production concept. This will allow students to make decisions regarding issues of budget, scheduling, casting, rehearsal, wardrobe, props, sets, special effects, lighting, sound, hair and make-up in an integrated and pragmatic manner. Close analysis of plays and screenplays will be assigned and practical aides to organizing the various production elements will be utilized.			THE 2950	3	(3 / 0)
			APPLIED THEATRE ARTS		
			<ul style="list-style-type: none"> • Prerequisite: None • Satisfies Code: CULD • May be repeated for maximum credit of twelve hours (six hours maximum to count toward graduation). 		
			An introduction to technical theatre sets, lighting, make up, costuming, and acting styles and performance.		

In addition to tuition and fees that are charged per credit hour, some courses require additional fees to cover actual costs. See the online Class Schedule at www.lsc.edu for current fees on applicable courses and sections.

See page 135 for CODE descriptions.

Course	Credits (Class hours per week / Lab hours per week)	Course	Credits (Class hours per week / Lab hours per week)
TPA 2000 BASIC DESIGN • Prerequisite: TPA 2200 • Satisfies Code: CULD This is an introductory course for technical theatre students. The fundamentals of design for the stage are studied in relationship to the design elements of line, shape, mass, color, and texture and the principles of composition such as balance, harmony, rhythm, and variety. Participation in a departmental production or lab is required.	3 (3 / 0)	TPP 2111 ACTING II • Prerequisite: TPP 2110 or documented consent of instructor • Satisfies Code: CULD This course is a continuation of TPP 2110, with specific emphasis on the various techniques of developing characterizations utilizing scripted materials. The course also includes more advanced techniques of relaxation and concentration and the development of the acting instrument.	3 (3 / 1)
TPA 2192 SUMMER THEATRE/TECHNICAL PRODUCTION • Prerequisite: None • Satisfies Code: CULD Students will participate in an LSCC summer theatre production in the technical areas of scenery, costumes, properties, lighting, or sound and participate on the running crew for the production. One or more areas of participation will be required. Producing a play for the public and a student's growth in and understanding of theatre are the goals.	3 (3 / 0)	TPP 2190 SUMMER THEATRE/PERFORMANCE • Prerequisite: None • Satisfies Code: CULD Students will participate in an LSCC summer theatre production in the performance areas of acting, singing, and/or dancing. One or more areas of participation will be required. Producing a play for the public and a student's growth in and understanding of theatre are the goals.	3 (3 / 0)
TPA 2200 STAGECRAFT I • Prerequisite: None • Satisfies Code: CULD This course is the first of a two-part sequence in technical theatre. TPA 2204-Stagecraft II is the second course. This course will cover the fundamentals of scenery construction, painting, rigging, safety, and drafting for the theatre. Using a combination classroom lecture and hands-on laboratory experience, stagecraft requires participation in the scenic laboratory for 30 hours.	3 (3 / 0)	TPP 2300 DIRECTING I • Prerequisite: TPP 2110 • Satisfies Code: CULD This course covers the fundamentals of play direction. Students explore the elements of script interpretation and the techniques used to transfer the directorial idea/concept into the practical terms of composition, picturing, movement, rhythm, and stage business. The course will acquaint the students of theatre with the overall function of the director with practical experience in script selection, casting, rehearsals, blocking, analysis, and working with actors. Students will direct a one-act play for limited public performance.	3 (3 / 0)
TPA 2204 STAGECRAFT II • Prerequisite: TPA 2200 • Satisfies Code: CULD This course is the second of a two-part sequence in technical theatre and a continuation of TPA 2200-Stagecraft I. The course covers the fundamentals in costume construction, lighting, and sound. Advanced drafting for the theatre with emphasis on computer aided drafting will be covered. This class is a combination classroom lecture and hands-on laboratory experience, requiring participation in the scenic laboratory for 30 hours.	3 (3 / 0)	ZOO 2010C GENERAL ZOOLOGY WITH LAB • Prerequisite: BSC 1010C; Successful completion of all developmental math, writing and reading courses indicated through placement testing • Satisfies Codes: BIOS, GENE, LABR This course covers the comparative anatomy and physiology of invertebrate and vertebrate animal phyla. Laboratory work involves dissection and/or microscopic examination of preserved specimens and prepared microscope slides. Laboratory exercises are designed to complement and support lecture material.	4 (3 / 2)
TPP 2110 ACTING I • Prerequisite: None • Satisfies Code: CULD This course provides instruction and training in the basic concepts of acting. The course develops the individual's awareness of the body and voice as instruments with which the actor conveys feelings, attitudes, thoughts and ideas. This is accomplished by means of physical and vocal exercises, drills, games and improvisations, and limited couples work.	3 (3 / 0)		

In addition to tuition and fees that are charged per credit hour, some courses require additional fees to cover actual costs. See the online Class Schedule at www.lsc.edu for current fees on applicable courses and sections.

See page 135 for CODE descriptions.

DIRECTORIES

ALL NUMBERS ARE AREA CODE 352 UNLESS OTHERWISE LISTED.

COLLEGE FACULTY

Acuff, Robert

Instructor, Applied Nursing/Simulation
Leesburg, HSC-222; 787-3747 ext. 4076
E-mail: AcuffR@lsc.edu
B.S.N., Virginia Commonwealth Univ.
M.S.N., Univ. of Missouri, Columbia

Arcaro, Peter A.

Professor, Music
Leesburg, FA-7; 323-3651
E-mail: ArcaroP@lsc.edu
B.A., M.A., Cal. State Univ. at L.A.
D.M.A., Univ. of Oklahoma

Baytar-McTurk, Betti

Instructor Computer Sciences
South Lake, BLDG2-338; 536-2149
E-mail: McTurkB@lsc.edu
M.S., Lewis Univ. M.S., Chicago State Univ.
B.A., Buca Univ., A.S., Oakton College

Boast, Steven

Instructor, Mathematics
Leesburg, SM-132; 435-6411
E-mail: BoastS@lsc.edu
M.S., Emporia State Univ.

Bourne, S. Graham

Associate Professor, Business
Leesburg, LA-14; 323-3644
E-mail: BourneG@lsc.edu
B.S.B.A., Appalachian State Univ.
M.B.A., Radford Univ.

Brown, Sybil

Assistant Professor, Mathematics
South Lake, BLDG2-337; 536-2128
E-mail: BrownS@lsc.edu
B.S., Spelman College
M.S., Univ. of Central Florida

Browne, Nancy F.

Associate Professor, Biological Science
Leesburg, SM-219; 435-6405
E-mail: BrownN@lsc.edu
B.S., Western Illinois Univ.
M.S., Ph.D., Univ. of Illinois

Bruno, Alexander

Instructor, Foreign Language
Leesburg, FOB-12; 787-3747 ext. 4234
E-mail: BrunoA@lsc.edu
B.A., M.A., Indiana Univ.

Campbell, Patricia

Assistant Professor, English
South Lake, BLDG2-234; 536-2130
E-mail: CampbelPa@lsc.edu
B.A., M.A., Slippery Rock Univ.
Ph.D., Univ. of Florida

Cason, James H.

Staff Librarian
Leesburg, LIBR-35; 435-5030
E-mail: CasonJ@lsc.edu
A.A., Lake-Sumter C.C.
B.S., Univ. of Central Florida
M.A., Univ. of South Florida

Cerione, Jennifer

Instructor, Biology
South Lake, BLDG1-132B; 536-2205
E-mail: CerioneJ@lsc.edu
B.S., Florida State Univ.
M.S., Georgia State Univ.

Chancey, Kristen

Instructor, English
South Lake, BLDG2-231; 536-2196
E-mail: ChanceyK@lsc.edu
B.A., M.A., Univ. of Florida

Clark, Steven

Instructor, Biology
Leesburg, SM-123; 435-6401
E-mail: ClarkS@lsc.edu
B.S., M.S., Univ. Central Florida

Cornell, Kelly A.

Assistant Professor, Commercial Art
Leesburg, FA-139; 323-3653
E-mail: CornellK@lsc.edu
B.A., Maryland College
M.F.A., Rochester Institute of Technology

Dabney, Debra W.

Professor, Education, Health & Fitness
Leesburg, HSC-105A; 323-3641
E-mail: DabneyD@lsc.edu
B.S., M.Ed., Florida A & M Univ.

Dunlap, Mary

Instructor, Nursing
Leesburg, HSC-122; 323-3664
E-mail: DunlapM@lsc.edu
B.S.N., Univ. of Central Florida
M.S.N., Florida Southern College

Economidis, Patricia H.

Instructor, Nursing
Leesburg, HSC-219; 365-3534
E-mail: EconomiT@lsc.edu
A.A., A.S. Lake-Sumter C.C.
B.S. Univ. of Central Florida
M.S. Univ. of South Florida

Elias, Marilee

Instructor, Nursing
Leesburg, HSC-123; 435-6319
E-mail: EliasM@lsc.edu
B.S.N., Univ. of Rhode Island
M.S.N., Univ. of Central Florida

Elmatti, Heather J.

Assistant Professor, Journalism
Leesburg, FOB-10; 323-3652
E-mail: ElmattiH@lsc.edu
B.A., Spring Arbor Univ.
M.A., Univ. of Edinburgh

Gebremikael, Fesseha

Instructor Economics
Leesburg, LA-13; 323-3619
E-mail: GebremiF@lsc.edu
M.S., Alabama Agricultural & Mechanical Univ.

Goff, David W.

Assistant Librarian
Leesburg, LIBR-4C; 365-3527
E-mail: GoffD@lsc.edu
A.A., Brookdale C.C.
B.A., Kean College
M.S.L.S., Clarion Univ.

Greata, Joanne

Instructor Early Childhood Education
Program Manager
South Lake, BLDG2-340A
Leesburg, LK-135-138; 435-5048
E-mail: Greataj@lsc.edu
B.S., Music Ed. New York Univ.
M.A., Music, George Mason Univ.
Ed.D., Nova Southeastern Univ.

Griffin, Cynthia L.

Associate Professor, Nursing
Leesburg, HSC-217; 365-3533
E-mail: GriffinC@lsc.edu
B.S., Saint Leo College
M.S.N., Univ. of Florida
N.P., Univ. of Florida

Haugabrooks, Minerva

Assistant Professor, Nutrition
Leesburg, LH-6, 323-3625
E-mail: HaugabrM@lsc.edu
B.S., Andrews Univ.
M.S., Univ. of Central Florida

Hayes, Judith E.

Associate Professor, Mathematics
Leesburg, SM-134; 435-6410
E-mail: HayesJ@lsc.edu
A.A., Edison C.C.
B.A., M.A., Univ. of South Florida

Heikkinen, Mary A.

Assistant, Professor
Office Administration
Leesburg, BLDGM-114C; 323-3626
E-mail: HeikkinM@lsc.edu
B.A., M.A., Univ. of Phoenix

ALL NUMBERS ARE AREA CODE 352 UNLESS OTHERWISE LISTED.

Hicks, Debra Carter
Assistant Professor
Biological Science
Department Chair
South Lake, BLDG1-134; 536-2124
Leesburg, SM-121; 435-6421
E-mail: HicksD@lsc.edu
B.S., Ed. Univ. of North Alabama
M.A. Ed., Univ. of Alabama
Ed.D, Nova Southeastern Univ.

Hogans, Karen M.
Professor, Mathematics
Sumter, CM-4121; 568-0001, ext. 1008
E-mail: HogansK@lsc.edu
A.A., Central Florida C.C.
B.S., M.A., Univ. of South Florida

Holloway, Bonnie, CPA
Professor, Accounting
Department Chair
Leesburg, BLDGM-114B; 323-3627
E-mail: HollowaB@lsc.edu
B.S., Stetson Univ.
M.B.A., Stetson Univ.

Hurley, Les
Instructor, Economics
South Lake, BLDG2-333; 536-2132
E-mail: HurleyL@lsc.edu
B.S., Florida Southern College
M.B.A., Florida Southern College

Husebye, Steve
Instructor, Physical Science
Leesburg, SM-218; 435-6402
E-mail: HusebyeS@lsc.edu
B.A. St. Olaf College
Ph.D., Univ. Minnesota Twin Cities

Jackson, Janyelle
Staff Librarian
South Lake, CML- 212; 536-2618
E-mail: JacksonJ@lsc.edu
M.A., University of South Florida

Jochims, Dennis F.
Professor, English
Leesburg, LA-16; 323-3640
E-mail: JochimsD@lsc.edu
A.A., Tallahassee C.C.
B.A., M.A., Florida State Univ.

Johnson, Richard "R.J."
Associate Professor, Computer
Information Systems
Leesburg, BLDGM-111D; 323-3635
E-mail: JohnsonRJ@lsc.edu
A.S., A.A., Lake-Sumter C.C.
B.S., M.B.A., Univ. of Central Florida
Ph.D., Univ. of Arizona

Kieft, Thomas M.
Associate Professor, Mathematics
Department Chair
South Lake, BLDG1-105; 536-2150
E-mail: KieftT@lsc.edu
B.S., Grand Valley State Univ.
M.S., Clemson Univ.

Kondoleon, Anthony
Instructor, Physics
Leesburg, SM-122; 536-2240
E-mail: KondoleA@lsc.edu
M.S., Mass. Institute Tech

Larson, Holly
Instructor, English
South Lake, BLDG2-235; 516-2197
E-mail: LarsonH@lsc.edu
M.S., S.U.N.Y. Buffalo
Ph.D., Florida Atlantic Univ.

Leach, Virginia H.
Instructor, Reading
Leesburg, LK-105; 323-3683
E-mail: LeachG@lsc.edu
A.A., Lake-Sumter C.C.
B.A., M.A., Univ. of Florida

Levin, Karen B.
Professor, Social Science
Leesburg, LH-5; 323-3638
E-mail: LevinK@lsc.edu
B.A., Bennington College
M.A., Univ. of Minnesota

Lezotte, Judith
Instructor, English
Sumter, CM-4112; 568-0001, ext 1009
Leesburg, FOB-8; 323-3611
E-mail: LezotteJ@lsc.edu
M.A., Indiana Purdue Univ.

Litten, Diane
Instructor, Nursing
Department Chair
South Lake, BLDG1-153; 536-2153
E-mail: LittenD@lsc.edu
B.S., Southern Adventist Univ.
M.S.N., ARNP-C, Univ. of Maryland

Matthews, Carolyn
Instructor, Nursing
Leesburg, HSC-110; 435-5024
E-mail: MatthewC@lsc.edu
R.N., B.S.N., Univ. of Florida
M.S.N., Univ. of Central Florida

Mogensen, Nicole
Instructor Mathematics
Leesburg, SM-129; 435-6417
E-mail: MogenseN@lsc.edu
B.S., Florida State Univ.
M.S., Univ. of West Florida

Morrill, Richard
Assistant Librarian
Sumter, CM-4131; 568-3074
E-mail: MorrillR@lsc.edu
B.A., Univ. of Maryland
M.S., Univ. of So. California
M.L.S., Indiana Univ.
Ed.D., Univ. of Massachusetts

Morse, Michael
Instructor, Humanities
Leesburg, FOB-6; 435-6304
E-mail: MorseM@lsc.edu
M.A., Ph.D., Univ. of Florida

Naftel, Joette
Instructor, Sociology
South Lake, BLDG2-234; 536-2154
E-mail: NaftelJ@lsc.edu
B.S., Univ. of West Florida
M.S., Troy State Univ.

Nathanson, Rebecca
Instructor, Criminal Justice
Department Chair
Leesburg, LA-15; 323-3615
E-mail: NathansR@lsc.edu
B.S., Western Conn. State Univ.
M.S., Univ. of New Haven

Norton, Jeremy
Assistant Librarian
Leesburg, LIBR-36, 365-3563
E-mail: NortonJ@lsc.edu
B.A., M.A., Univ. of FL
M.L.S., Univ. of South FL

Owens, Irene
Instructor, Nursing
Leesburg, HSC-220; 365-3519
E-mail: OwensI@lsc.edu
B.S., Florida Southern College
M.S.N., Florida Southern College

Pate, Deborah
Instructor, Nursing
Leesburg, HSC-126; 323-3685
E-mail: PateD@lsc.edu
B.S., Univ. Central Florida
M.S.N., Florida Southern College

Perez, Alexander M.
Instructor, Developmental English
Leesburg, LA-17; 323-3634
Email: pereza@lsc.edu
B.A., Univ. of Vermont
M.A., Teachers College Columbia Univ.
Ed.D., Univ. of Phoenix

ALL NUMBERS ARE AREA CODE 352 UNLESS OTHERWISE LISTED.

Pierce, Jacklyn

Assistant Professor, English
Department Chair
Leesburg, FOB-7; 323-3631
E-mail: PierceJ@lsc.edu
B.A., Drury Univ.
M.A., Clemson Univ.

Pierce, Taralyn

Instructor, Reading
South Lake, BLDG2-232; 536-2193
E-mail: PierceT@lsc.edu
A.A., Lake-Sumter C.C.
B.A., M.A., Univ. of South Florida

Rackley, Nora B.

Assistant Librarian
Leesburg, LIBR-2A; 365-3586
E-mail: RackleyN@lsc.edu
A.A., Miami-Dade C.C.
B.A., Florida International Univ.
M.A., Univ. of South Florida

Reites, Danielle

Assistant Professor, English
Department Chair
South Lake, BLDG2-230; 536-2263
E-mail: ReitesD@lsc.edu
B.A., Florida Atlantic Univ.
M.A., Univ. of Central Florida

Richards, Claude

Instructor, Physical Science
Leesburg, SM-221; 435-6406
E-mail: RichardC@lsc.edu
Ph.D., Univ. Georgia Athens

Riedy, Roxanne

Instructor, Nursing
South Lake, BLDG1-150; 536-2145
E-mail: RiedyR@lsc.edu
B.S.N., M.S.N., Univ. of Phoenix

Rogers, Brian

Instructor, History
South Lake, BLDG2-233; 536-2200
E-mail: RogersB@lsc.edu
B.A., Univ. of Kentucky
M.A., Murray State Univ.

Rogers, R. Gary

Assistant Professor, Theatre Arts/English
Leesburg, FA-2; 323-3614
E-mail: RogersG@lsc.edu
B.A., M.A., Florida State Univ.

Roles, Katie

Instructor, Chemistry
South Lake, BLDG1-132A; 536-2204
E-mail: RolesK@lsc.edu
Ph.D., Univ. Tennessee

Shea, John D.

Associate Professor, Mathematics
Leesburg, SM-229; 435-6409
E-mail: SheaJ@lsc.edu
B.A., Syracuse Univ.
M.A., S.U.N.Y. at Binghamton

Simmons, Melinda K.

Senior Professor, Humanities
Leesburg, FOB-2; 323-3629
E-mail: SimmonsM@lsc.edu
B.S., M.S., Utah State Univ.
M.L.S., Rollins College

Skipper, Bethany

Instructor, Computer Science
Leesburg, BLDGM-111A; 365-3536
E-mail: SkipperB@lsc.edu
B.S., Carson-Newman College
M.B.A., Baker College

Stimpson, Judy

Assistant Professor, Mathematics
South Lake, BLDG2-335; 536-2131
E-mail: StimpsoJ@lsc.edu
M.A.T., Univ. of Vermont

Sustarsic, Alissa

Associate Professor, Mathematics
Leesburg, SM-133; 435-6407
E-mail: SustarsA@lsc.edu
B.S., Jacksonville Univ.
M.S., Univ. of North Florida

Sweitzer, Julia L.

Professor, Business
Sumter, CM-4120; 568-0001, ext.1007
E-mail: SweitzeJ@lsc.edu
B.S., Frostburg State College
M.Ed., Frostburg State Univ.
M.D.E., Univ. of Maryland Univ.
College

Taylor, Bret

Professor, Mathematics
Leesburg, SM-227; 435-6408
E-mail: TaylorB@lsc.edu
B.S., M.Ed., Valdosta State College

Terranova, Elizabeth

Instructor English
South Lake, BLDG2-234; 536-2264
E-mail: TerranoE@lsc.edu
M.A., University of Florida

Tinny, Nicole

Instructor, Nursing
Leesburg, HSC-125; 365-3581
E-mail: TinnyN@lsc.edu
M.S.N., Florida State Univ.

Triolo, Daniel

Instructor, Mathematics
South Lake, BLDG2-339; 536-2106
E-mail: TrioloD@lsc.edu
B.A., M.S., Univ. of North Florida

Tulley, Geraldine D.

Associate Professor, Nursing
Leesburg, HSC-218; 365-3593
E-mail: TulleyG@lsc.edu
A.A., Santa Fe Community College
B.S.N., Florida State Univ.
M.S., N.P., Univ. of South Florida

Urquhart, Katherine

Assistant Professor, Psychology
Leesburg, FOB-3; 323-3604
E-mail: Urquhark@lsc.edu
B.S.N., Ryerson Univ.
M.S.N., Univ. of Phoenix
Ph.D., Capella Univ.

Wagner, Melanie K.

Associate Professor, English
Leesburg, FOB-11; 323-3632
E-mail: WagnerM@lsc.edu
A.A., A.S., Lake-Sumter C.C.
B.A., M.A., Univ. of South Florida
Ph.D., Indiana Univ. of Pennsylvania

Wells, Melanie

Instructor, Mathematics
Leesburg, SM-130; 435-6416
E-mail: WellsM@lsc.edu
B.S., M.Ed., Mississippi College

Wickham, Janna

Instructor, Applied Nursing/Simulation
South Lake, BLDG1-152; 536-1252
E-mail: WickhamJ@lsc.edu
B.S.N., Univ. of California
Dominquez Hills
M.S.N., Walden Univ.

Winship, Robyn

Instructor, Nursing
South Lake, BLDG1-151; 536-2161
E-mail: WinshipR@lsc.edu
M.S.N., Drexel Univ.

Ziesemer, Brandy G.,

RHIA, CCS
Associate Professor
Health Information Management
Leesburg, SM-228; 435-6414
E-mail: ZiesemerB@lsc.edu
A.A., Shasta C.C.
B.A., M.A., California State Univ.

COLLEGE STAFF

Ball, Donald

Director, College Facilities
Leesburg, FB; 365-3532
E-mail: BallD@lsc.edu
A.S., ITT Technical Institute
A.S., C.C. of the Air Force
B.A., Warner Southern College
M.B.A., Saint Leo Univ.

Balon, Michelle

AVP Student Affairs
Leesburg, SSB-153; 365-3576
E-mail: BalonM@lsc.edu
Ed.D., Nova Southeastern Univ.

Betancourt, Olga

Program Specialist, Financial Aid
South Lake, BLDG2-124; 536-2267
E-mail: BetancoO@lsc.edu

Billings, Richard

Coordinator, Post-Secondary Transition/
Head Baseball Coach
Leesburg, LA-10; 323-3678
E-mail: BillingR@lsc.edu
A.A., Lake-Sumter C.C.
B.S., East Tennessee State Univ.
M.Ed., Univ. of Phoenix

Bourne, Nancie

Program Assistant, Student
Development
Leesburg, SSB; 365-3574
E-mail: BourneN@lsc.edu
B.S.E., Mariano Marcos State Univ.
M.Ed., Marikina Institute
Ed.D., National Teachers College

Bowers, Iona

Program Specialist, Testing
Leesburg, CTL-102; 435-5009
E-mail: BowersI@lsc.edu
A.A., Lake-Sumter C.C.
B.A., Saint Leo Univ.

Brady, Claire

Director, Student Development
Leesburg, SSB-129A; 435-6308
E-mail: BradyC@lsc.edu

Brandenburg, Rosanne

Executive Director, IA/Foundation
Leesburg, BLDGM-133; 365-3515
E-mail: BrandebR@lsc.edu
B.S., Univ. of Florida
M.B.A., Nova Univ.

Brautcheck, Joyce H.

Assistant Director, Human Resources
Leesburg, WJ-112; 365-3546
E-mail: BrautchJ@lsc.edu
A.S., Lake-Sumter C. C.

Brinson, Sedrick

Interim Coordinator
Financial Aid Scholarships
Leesburg, SSB-108; 365-3584
E-mail: BrinsonS@lsc.edu

Brooks, Andrea

Administrative Staff Assistant
South Lake, BLDG2-171; 536-2199
E-mail: BrooksA@lsc.edu
B.A., Florida Gulf Coast Univ.

Burr, Darryl

Manager, Foundation Financials
Leesburg, BLDGM-139; 365-3591
E-mail: BurrD@lsc.edu

Byerley, Judson

Maintenance Service Worker I, Grounds
Leesburg, FB; 365-3538
E-mail: ByerleyJ@lsc.edu

Byerley, Michael (Mikki) L.

Facilities Support/Reports Specialist
Leesburg, FB; 365-3538
E-mail: ByerleyM@lsc.edu
A.A., Lake-Sumter C.C.

Campman, Loretta L.

Staff Accountant/Bursar
Leesburg, WJ-124; 323-3681
E-mail: CampmanL@lsc.edu
A.A., Saint Leo Univ.

Castello, Tammy

Senior Specialist, Research & Planning
Leesburg; SSB-204; 323-3668
E-mail: CastellT@lsc.edu
A.S., Lake-Sumter C.C.

Castillo, Sixto

Maintenance Service Worker II, Bldgs
South Lake; BLDG1-136; 536-2220
E-mail: CastillS@lsc.edu

Climer, Adam

Computer Technician
South Lake, BLDG2-346; 536-2181
E-mail: ClimerA@lsc.edu

Cormier, Lee

Manager, Benefits
Leesburg, WJ-110; 365-3547
E-mail: CormierL@lsc.edu
A.S., Becker College

Cortes, Reinaldo

Director, Youth Outreach Programs
and Transition Svcs
Leesburg, LK-113; 323-3691
E-mail: CortesR@lsc.edu
B.A., Rutgers Univ.

Cosby, Tom

Maintenance Service Worker II, Grounds
Leesburg, FB; 365-3538
E-mail: CosbyT@lsc.edu

Costa, Francine

Senior Specialist, HR
Leesburg, WJ-103; 365-3557
E-mail: CostaF@lsc.edu
A.A., Lake Sumter C. C.
B.A., Saint Leo University

Cripe, Julie

Senior Manager Grants
Leesburg, SSB-204; 435-6330
E-mail: CripeJ@lsc.edu
A.B.A., Lake Michigan College
B.B.A., M.A. Siena Heights University

Crowder, Yolanda

Administrative Specialist P/T
Leesburg, SSB-Reception Desk; 787-3747
E-mail: CrowderY@lsc.edu

Crozier, Amber

Senior Specialist, Accounting
Leesburg, WJ-123; 323-3676
E-mail: CrozierA@lsc.edu

Cumbaa, Gregory S.

Manager, Technical Theatre
Leesburg, FA-115; 365-3562
E-mail: CumbaaG@lsc.edu
A.A., Lake-Sumter C.C.

Delgado, Jessica

Senior Manager, Dual Enrollment
Leesburg, SSB-124; 365-3569
E-mail: DelgadoJ@lsc.edu
B.S., MBA, Webber International Univ.

DeMilio, Mark

Database Programmer
Leesburg, WJ-143; 435-5015
E-mail: DeMilioM@lsc.edu
B.S., Saint Leo University

Diggs, DeAnna

Manager Continuing Educational
Programs
Leesburg, BLDGM-120; 323-3610
E-mail: DiggsD@lsc.edu

Dixon, Howard

Manager, Talent Search Program
Leesburg, LK-111; 365-3543
E-mail: DixonH@lsc.edu
B.S. & M.S., Jacksonville
Theological Seminary

Downey, Betty

Manager Workforce Svcs, Tech Prep
Leesburg, SSB-228; 323-3612
E-mail: DowneyB@lsc.edu
A.A.S., Lake-Sumter C.C.

ALL NUMBERS ARE AREA CODE 352 UNLESS OTHERWISE LISTED.

Dudek, Torri

Maintenance Service Worker I, Bldgs
Leesburg, FB; 365-3538
E-mail: DudekT@lscce.edu

Dunlap, Deborah

Coordinator Nursing Program
Leesburg, HSC-223; 365-3551
E-mail: DunlapD@lscce.edu
B.A., S.U.N.Y. Buffalo

Drunasky, Tammie

Program Staff Assistant, Athletics
Leesburg, EKCC; 323-3645
E-mail: DrunaskT@lscce.edu
A.A., Lake-Sumter C.C.

Dziengowski, Joseph

Library Technical Specialist
Sumter, CML-4141; 568-3074
E-mail: DziengoJ@lscce.edu
A.S., Lake-Sumter C.C.
B.S., Saint Leo Univ.

English, Denise K.

Director, Library Services
Leesburg, LIBR-9; 365-3541
E-mail: EnglishD@lscce.edu
A.A., Indian River C.C.
B.A., Florida Atlantic Univ.
M.Ln., Emory Univ.

Estes, Robert

Supervisor, Electrical Systems
Leesburg, FB; 435-6301
E-mail: EstesR@lscce.edu

Evans, Katie

eLearning Instructional Design
Sumter, CML-4111; 568-0001 ext. 1238
E-mail: EvansK@lscce.edu
B.S., University of Phoenix,
M.A., National University

Fagan, Esther

Interim Senior Administrative
Specialist HR PT
Leesburg, WJ-111; 365-3557
E-mail: FaganE@lscce.edu

Fagan, Katherine (Sue)

Director, Budgeting & Accounting
Leesburg, WJ-129; 365-3545
E-mail: FaganS@lscce.edu
A.S., A.A., Lake-Sumter C.C.
B.A., M.B.A., Saint Leo Univ.

Fagan, Tommy

Senior Specialist, Media
Leesburg, LIBR-34; 365-3565
E-mail: FaganT@lscce.edu
A.A., Lake Sumter C. C.

Farmer, Marjorie A.

Senior Staff Assistant,
Career & Technical Programs
Leesburg, SSB-151; 365-3552
E-mail: FarmerM@lscce.edu
A.A.S., Broome C.C.

Fields, Prentice

Computer Technician PT
Leesburg, SSB-203; 787-3747 ext. 4075
E-mail: FieldsP@lscce.edu

Filippello, Gloria M.

Senior Staff Assistant
Leesburg, CTL-110; 435-5025
E-mail: FilippelloG@lscce.edu

Flood, Thomas

Senior Manager, Payroll
Leesburg, WJ-105; 323-3633
E-mail: FloodT@lscce.edu
A.S., Miami Dade College

Fonville, Carolyn

Advisor, Student Services
Leesburg, SSB-126; 365-3585
E-mail: FonvillC@lscce.edu
B.S., Harding Univ.

Fonville, Dale

Master Program Specialist Dup/Ship/Rec
Leesburg, LH-4; 435-6325
E-mail: FonvillR@lscce.edu

Fox, Robert A.

Tradesworker
Leesburg, FB; 365-3538
E-mail: FoxB@lscce.edu

Froman, John

Controller
Leesburg, WJ-128; 323-3697
E-mail: FromanJ@lscce.edu
B.B.A., Stetson Univ.

Fudge, Rebekah D.

Senior Staff Assistant
Sumter, CM-4126; 568-0001, ext. 1011
E-mail: FudgeB@lscce.edu
A.A., Lake-Sumter C.C.

Genereux, Marlene

Senior Staff Assistant – Foundation
Leesburg, BLDGM-129; 365-3518
E-mail: GenereuxM@lscce.edu

Gibson, Kelly

Administrative Accounting Specialist
Leesburg, WJ-134; 787-3747 ext. 4506
E-mail: GibsonK@lscce.edu

Gloss, Debra

Advisor, Student Affairs
South Lake, BLDG2-156; 536-2133
E-mail: GlossD@lscce.edu
B.A., Univ. of South Florida
M.Ed., Univ. of West Florida

Glover, Donna

Administrative Staff Assistant
Leesburg, CTL-110; 365-3509
E-mail: GloverD@lscce.edu
B.S., Youngstown State Univ.

Green, Cathy

Assistant Director,
Continuing Education
Leesburg, BLDGM-146; 365-3516
E-mail: GreenC@lscce.edu
A.S., Lake-Sumter C.C.
B.A., Warner Southern College

Guiler, Douglas

Chief Information Officer
Leesburg, WJ-109; 365-3542
E-mail: GuilerD@lscce.edu
B.S., Univ. of North Florida
MSCE, CNE, CCNA, CCDA

Gump, Raechel L.

Library Technician II
Leesburg, LIBR-4; 787-3747, ext. 4213
E-mail: GumpR@lscce.edu
A.A., Lake-Sumter C.C.

Hackney, Susan

Transcript Evaluator
Leesburg, SSB-135; 365-3564
E-mail: HackneyS@lscce.edu

Haenle, Ella May

Senior Specialist, Accounting
Leesburg, SSB-110; 435-6307
E-mail: HaenleE@lscce.edu

Haines, Laurelei

Maintenance Service Worker II
Buildings
Leesburg, FB; 365-3538
E-mail: HainesL@lscce.edu

Hardy, Elaine

Financial Aid Advisor
Leesburg, SSB-101; 435-6423
E-mail: HardyE@lscce.edu
A.A., Broward C. C.
B.S., Barry Univ.

Harris-Rocker, Tanya

Manager, Student Affairs
Sumter, CM-4128; 568-0001 ext. 1012
E-mail: RockerT@lscce.edu
B.A., Univ. of South Florida
M.A., Univ. of Phoenix

ALL NUMBERS ARE AREA CODE 352 UNLESS OTHERWISE LISTED.

Hart, Jake
ATC, LAT
Head Athletic Trainer
Leesburg, EKCC; 435-6320
E-mail: Harti@lsc.edu
B.S., Emporia State Univ.

Hebrock, Bernadine S.
Manager, LC Program Development
Leesburg, CTL-107; 323-3616
E-mail: HebrockB@lsc.edu
B.A., Ohio State Univ.
M.P.A., Univ. of Toledo

Houdek Erskine, Wendy
Assistant Director, Learning Center
Leesburg, CTL-106; 435-5019
E-mail: HoudekeW@lsc.edu
B.S., Western Michigan Univ.
M.A., Eastern Michigan Univ.

Hoff, Tracey
Coordinator, Professional Development System
Leesburg, WJ-102A, 323-3642
E-mail: HoffT@lsc.edu
A.A. Lake-Sumter C. C.

Holiman, Linda
Executive Assistant to the President
Leesburg, SSB-207; 365-3523
E-mail: HolimanL@lsc.edu

Holt, Joshua
Maintenance Service Worker I - Athletics
Leesburg, EKCC; 323-3645
E-mail: HoltJ@lsc.edu
B.A., Flagler College
M.Ed., Univ. of Phoenix

Howard, Barbara
VP, Academic/Student Affairs
Leesburg, SSB-207A, 365-3520
E-mail: HowardB@lsc.edu
B.S., M.S., North Carolina Central Univ.
Ph.D., Univ. of Maryland, College Park

Hurst, Tasha
Senior Admin. Specialist, Mailroom
Leesburg, LH-01A; 365-3514
E-mail: HurstT@lsc.edu
A.A., Lake Sumter C. C.

Johnson, Clifford
Tradesworker
Leesburg, FB; 365-3538
E-mail: JohnsonC@lsc.edu

Johnson, Robert L.
Maintenance Service Worker II Grounds
Leesburg, FB; 365-3538
E-mail: JohnsoRL@lsc.edu

Johnson, Robert W.
Network Telecommunications Manager
Leesburg, SSB-206C; 323-3687
E-mail: JohnsoRW@lsc.edu
A.S., Lake-Sumter C.C.

Jones, Suzanne S.
VP Assistant, Academic Affairs
Leesburg; SSB-211; 365-3522
E-mail: JonesS@lsc.edu

Kane, Marion J.
Director, Learning and Development
Center
Leesburg, CTL-108; 323-3617
E-mail: KaneM@lsc.edu
B.A., Rutgers Univ.
M.A., Clemson Univ.

Kane, Tim
Executive Director, Human Resources
Leesburg, WJ-101; 323-3680
E-mail: KaneT@lsc.edu
B.A., Union Institute
M.I.N.Ed., Clemson Univ.

Karp, Linda
Coordinator, Student Life
South Lake, BLDG2-1113A; 536-2147
E-mail: KarpL@lsc.edu
B.S., Troy Univ.

Kelly, John
Manager Energy Tech Programs PT
Leesburg, SSB-224; 323-3609
E-mail: KellyJ@lsc.edu
M.S., SUNY Stonybrook

Kelly, Miranda
Administrative Staff Assistant
South Lake, BLDG2-171; 536-2103
E-mail: KellyM@lsc.edu

Kemp, Nicholas
Programmer-Analyst
Leesburg, WJ-137; 435-6310
E-mail: KempN@lsc.edu
B.S., Saint Leo Univ

Kennedy, Dr. William
Academic Advisor
Leesburg, SSB-125; 435-6324
E-mail: KennedyW@lsc.edu
A.A., Lake-Sumter CC
B.A., M.A., Stetson Univ.
Ph.D., Univ. of Florida

Kidd, Kimberly
Instructional Administrative
Staff Assistant
South Lake, BLDG1-103; 536-2240
E-mail: KiddK@lsc.edu

Knost, Joan C.
Special Assistant to the President
Leesburg, SSB-207B; 435-5010
E-mail: KnostJ@lsc.edu
A.A., Colby Junior College
B.A., Smith College

Lackey, Cynthia
Assistant Director, Student Life
Leesburg, SC-103; 323-3650
E-mail: LackeyC@lsc.edu
B.S., Florida Southern College

Landsman, Patricia
Director, College Relations/
Marketing
Leesburg, SSB-229; 365-3526
E-mail: LandsmaP@lsc.edu
B.S., Indiana Univ.
M.A., Ellis Univ.

Leavitt, Marylyn
Administrative Specialist P/T
Leesburg, SSB-Reception Desk; 787-3747
E-mail: LeavittM@lsc.edu

Libby, Christopher
Programming Project Manager
Information Technologies
Leesburg, WJ-137; 435-4501
E-mail: LibbyC@lsc.edu

Libby, Glenda
Publications/Marketing Technician
College Relations/Marketing
Leesburg, SSB-226; 323-3628
E-mail: LibbyG@lsc.edu

Lisle, Catherine (Kristy)
Executive Director, Planning
& Institutional Effectiveness
Leesburg, SSB-202; 323-3630
E-mail: LisleC@lsc.edu
B.S., Florida State Univ.
M.S., Barry Univ.
Ph.D., The Catholic Univ. of America

Lunsford, Mary
Senior Staff Assistant
South Lake, BLDG2-171; 536-2185
E-mail: LunsforM@lsc.edu

MacDonald, Donna K.
Assistant Director, Financial Aid
Leesburg, SSB-107; 365-3597
E-mail: MacDonaD@lsc.edu
A.A., Lake-Sumter C.C.
B.A., Saint Leo Univ.

Manson, Jennifer
Academic & Career Advisor
South Lake, BLDG2-155; 536-2104
E-mail: MansonJ@lsc.edu
B.S., Ashland Univ.
M.Ed., Kent State Univ.

Marvel, Debbie
Director Enrollment Management
Leesburg, SSB-132; 365-3517
E-mail: MarvelD@lsc.edu

ALL NUMBERS ARE AREA CODE 352 UNLESS OTHERWISE LISTED.

Matthews, William

Maintenance Service Worker I
Grounds
Leesburg, FB; 365-3538
E-mail: MatthewW@lsc.edu

Matulia, Michael K.

Director, Athletics
Leesburg, EKCC; 323-3643
E-mail: MatuliaM@lsc.edu
B.S., The Citadel
M.Ed., Georgia College

Meade, Karen

Senior Administrative Staff Assistant
Business Affairs
Leesburg, WJ-117; 435-6322
E-mail: MeadeK@lsc.edu

Meisner, Delrita

Manager, Upward Bound Program
Leesburg, LK-110; 323-3692
E-mail: MeisnerDG@lsc.edu
B.S., Univ. of Guam
M.Ed., Washington State Univ.

Meisner, Doris

Administrative Staff Assistant
Nursing
Leesburg, HSC-224; 365-3540
E-mail: MeisnerD@lsc.edu
A.S., Quinnipiac College

Merrill, Michael

Specialist, Grants Accounting
Leesburg, WJ-133; 787-3747 ext. 4248
E-mail: MerrillM@lsc.edu
B.S., Univ. of Illinois at Urbana-Champaign

Metzdorf, Christina

Project Manager Safety Institute Nursing
Leesburg, HSC-109G; 365-3594
E-mail: LisleC@lsc.edu

Mojock, Charles R.

President
Leesburg, SSB-207; 365-3523
E-mail: MojockC@lsc.edu
B.A., St. Mary's Seminary & Univ.
M.A., Stetson Univ.
Ed.D., Univ. of Central Florida

Mooneyham, Gregory

Head Softball Coach/Campus Recreation
Intramurals
Leesburg, EKCC; 365-3655
E-mail: MonneyhG@lsc.edu
B.S. Univ. of Tampa

Morris, Claudia

Foundation/Alumni & Scholarship
Coordinator
Leesburg, BLDGM-135; 365-3539
E-mail: MorrisC@lsc.edu
A.A., Lake Sumter C. C.

Murphy, Doreen

Senior Program Specialist
Admissions/Records
Leesburg, SSB-131; 323-3686
E-mail: MurphyD@lsc.edu

Murphy, Lakiecher

Registrar
Leesburg, SSB-136; 323-3677
E-mail: MurphyL@lsc.edu
B.A., Kentucky State University

Nathanson, Michael

eLearning Tech/Trainer
Leesburg, LK-134; 435-5027
E-mail: NathansM@lsc.edu
A.A., Norwalk Community College
B.S., Western Connecticut State Univ.
M. A., M.S., Univ. of Central Florida
Ed.S., Univ. of Florida

Nehring, Lynda

Senior Staff Assistant AVP
Leesburg, SSB-151; 365-3577
E-mail: NehringL@lsc.edu

Nichols, Margie

Manager, Human Resources
Leesburg, WJ-106; 365-3557
E-mail: NicholsM@lsc.edu
A.A., A.S., Lake-Sumter C.C.
B.S., Univ. of Florida
M.S., Troy Univ.

O'Hagan, Thomas

Supervisor, Buildings & Grounds
South Lake, BLDG1-136; 536-2220
E-mail: OhaganT@lsc.edu
A.S., Penn Foster Univ.

O'Steen, Erin

Manager, Foundation Development
Leesburg, BLDGM-136; 365-3506
E-mail: OsteenE@lsc.edu
A.A., Lake-Sumter C.C.
B.A., Univ. of Florida

Oakes, Jason

Library Technician Specialist
South Lake, CML-126; 536-2604
E-mail: OakesJa@lsc.edu

Oexner, Leon

Tradesworker
South Lake, BLDG1-136; 536-2220
E-mail: OexnerL@lsc.edu

Owen, Amber

Transcripts Evaluator
Leesburg, SSB-148; 435-6311
E-mail: OwenA@lsc.edu
A.A., Lake Sumter C. C.
B.A., Univ. of Central Florida

Pearson, Omayra

Assistant Director
Career Development Program
Leesburg, SSB-142; 365-3582
E-mail: PearsonO@lsc.edu
M.A., Univ. of Central Florida

Peeples, Regina

Manager, Purchasing
Leesburg, WJ-115; 365-3502
E-mail: PeeplesR@lsc.edu
A.S., Central Florida C.C.
A.A., Lake-Sumter C.C.
B.A., Saint Leo Univ.

Pennington, G. Scott

Advisor, Student Affairs-Retention
Leesburg, SSB-127; 435-5034
E-mail: PenningS@lsc.edu
A.S., Lake-Sumter C.C.
A.A., B.A., Saint. Leo Univ.

Peshek, Linda

VP Staff Assistant, Business Affairs
Leesburg, WJ-117; 365-3524
E-mail: PeshekL@lsc.edu

Phillips, Dave C.

Database Administrator
Leesburg, WJ-135; 435-5021
E-mail: PhillipD@lsc.edu
B.S., Thomas Edison State College
MCSE, CNE, CCNA, A+

Pierce, Scott

Science Lab Technician
Leesburg: SM-119; 435-6418
E-mail: PierceS@lsc.edu

Poole, Raelynn

Senior Manager, OSD
Leesburg, SSB-118; 365-3589
E-mail: PooleR@lsc.edu
B.S., Grand Valley State Univ.
M.A., Eastern Kentucky Univ.

Purallo, Christopher

Library Technician
Leesburg LIBR-5A; 365-3549
E-mail: PuralloC@lsc.edu

Rager, Mary Jo

Dean, Career and Technical Programs
Leesburg, SSB-154; 365-3550
E-mail: RagerMJ@lsc.edu
B.A., M.A., Univ. of Central Florida
Ed.D., Univ. of Florida

Raghunauth, Asha

Senior Staff Assistant Learning Center
South Lake, BLDG1-148; 536-2206
E-mail: RaghunaA@lsc.edu

ALL NUMBERS ARE AREA CODE 352 UNLESS OTHERWISE LISTED.

Record, Paul
Education System Technologist
Leesburg, WJ-136; 435-5028
E-mail: RecordP@lsc.edu

Rehbaum, Allison
Staff Accountant
Leesburg, WJ-128; 787-3747, ext-4258
E-mail: RehbaumA@lsc.edu
A.A., Lake-Sumter C.C.
B.S.B.A., Univ. of Central Florida

Rittman, Countess
Program Specialist, Financial Aid
South Lake, BLDG2-124; 536-2157
E-mail: RittmanC@lsc.edu

Rogers, Julia
Administrative Staff Assistant
Leesburg, CLT-110; 365-3595
E-mail: RogersJ@lsc.edu

Sanders, Sonja G.
Manager, Talent Search Program
Sumter, CM-4114; 568-0001 ext. 1005
E-mail: SandersS@lsc.edu
B.S., Mississippi Valley State Univ.

Scott, Carolyn
Senior Manager, Campus Services
South Lake, BLDG2-170; 536-2211
E-mail: ScottC@lsc.edu
A.S., Becker College
M.A., Rivier College

Scott, Jane
Director, Baccalaureate Programs
Leesburg, CTL-113; 435-5033
E-mail: ScottJ@lsc.edu
B.S., Western Illinois Univ.
M.Ed., Univ. of Central Florida

Scott, Richard M. "Dick"
Vice-President, Business Affairs
Leesburg, WJ-118; 365-3525
E-mail: ScottR@lsc.edu
B.A., Quincy Univ.
M.S., Western Illinois Univ.

Seaman, Debra
Web Designer
Leesburg, SSB-223; 435-5014
E-mail: SeamanD@lsc.edu
A.S., Santa Fe College
A.A., Lake Sumter C. C.

Seigworth, Sarah
Specialist Admissions/Records
Leesburg, SSB-103; 365-3570
E-mail: SeigworS@lsc.edu
A.A., Lake Sumter Community College

Shelton, Felicia
Specialist, Upward Bound
Leesburg, LK-110A; 435-6323
E-mail: SheltonF@lsc.edu
A.A., Lake Sumter C. C.

Siegrist, Lynzie
Program Assistant, Youth Outreach
Leesburg, LK-109; 323-3606
E-mail: SiegrisL@lsc.edu

Sligh, Gary L.
Dean, General Education & Transfer Programs
Leesburg, CTL-111; 323-3670
E-mail: SlighG@lsc.edu
B.A., Univ. of Virginia
M.A., American Univ.
Master of Div., Wesley Seminary
Ph.D., Indiana Univ. of Pennsylvania

Sloan, Floyd "Russ"
Director Business Opportunity Center
Leesburg, BLDGM-130; 435-5031
E-mail: SloanR@lsc.edu
B.S., M.S., University of Missouri Columbia

Spencer, Tammy
Specialist, Accounting
Leesburg, WJ-131; 323-3675
E-mail: SpencerT@lsc.edu

Stoffel, Debra
Assistant Director, Accounting
Leesburg, WJ-126; 787-3747 ext. 4219
E-mail: StoffelD@lsc.edu
B.S., Univ. of Central Florida

Summersill, Tracie
Interim Coordinator State Programs
Leesburg, SSB-101; 365-3567
E-mail: SummersT@lsc.edu

Suttikus, Kathleen
Computer Technician
Leesburg, SSB-203; 787-3747 ext. 4442
E-mail: SuttikusK@lsc.edu
A.A., Lake-Sumter C.C.
A.S., Lake-Sumter C.C.

Suttikus, Phillip
EPI Technical Specialist
Leesburg, LK-132; 787-3747 ext. 4508
E-mail: SuttikusP@lsc.edu
A.A., Lake-Sumter C.C.

Torman, Lucy
Assistant Director, Business Services
Leesburg, BLDGM-146A; 365-3530
E-mail: TormanL@lsc.edu
A.A., Lake-Sumter C.C.
B.S., Univ. of Central Florida

Torres, Maribel
Manager, Talent Search Program
South Lake, BLDG2-122; 536-2107
E-mail: TorresM@lsc.edu
B.A., Florida International Univ.
M.Ed., Univ. del Turabo

Trantham, Jason
Specialist Admissions/Records
Leesburg, SSB-131; 365-3572
E-mail: TranthaJ@lsc.edu

Trimble, Richard
Network Technician
Leesburg, SSB-206C; 323-3621
E-mail: TrimbleR@lsc.edu
A.A.S., Lake Sumter C. C.

Tucker, Mary "Jan"
Senior Staff Assistant Planning/Research
Leesburg; SSB-218; 323-3637
E-mail: TuckerMa@lsc.edu

Tyler, William H.
Director, Electric Utility Institute
Sumter, JF-1101B; 568-0001, ext.1230
E-mail: TylerB@lsc.edu
Certified Loss Control Professional (CLCP)
OSHA General Industry Outreach Trainer

Wacker, Margaret
Director, Nursing Program
Leesburg, HSC-223; 365-3521
E-mail: WackerM@lsc.edu
B.S.N., New York Univ.
M.S.N., Adelphi Univ.
M.A., S.U.N.Y. at Stony Brook
Ph.D., New York Univ.

Weasel, Patricia R.
Manager, Workforce Education Programs
Leesburg, SSB-146; 435-5042
E-mail: WeaselP@lsc.edu
B.S., West Virginia Univ.
M.P.A., Univ. of Central Florida

Williams, Audrey V.
Director, Financial Aid
Leesburg, SSB-105; 365-3510
E-mail: WilliamsA@lsc.edu
A.A., Lake-Sumter C.C.
B.A., Univ. of Central Florida
M.A., Univ. of Central Florida

Williams, Cyril (Al)
MCSA, MCP, MCTS
Computer Technician
Leesburg, SSB-203; 787-3747ext.7121
E-mail: WilliamC@lsc.edu

Wright, Jeffery
Specialist, Shipping/Receiving
Leesburg, S/RB-11; 365-3517
E-mail: WrightJ@lsc.edu

Wright, Sean
Computer Technician
South Lake, BLDG1-135; 536-2250
E-mail: WrightS@lsc.edu

Yanick, Bonnie
Senior Program Specialist
Admin/Records
Leesburg, SSB-131; 365-3561
E-mail: YanickB@lsc.edu
A.S., Mount Aloysius College

COMMUNITY ADVISORY COMMITTEES

Lake-Sumter Community College continually strives to improve its services and programs in order to meet the ever changing needs of our district. Advisory committees serve the very important purpose of bringing community input into the College through the expertise and contacts of committee members. Additionally, members serve as ambassadors for the College by sharing information with others in the community and serving as our community connection.

Community Advisory Committees

College Reach-Out Program Advisory Committee
Equity and Diversity Advisory Committee
New Directions Advisory Committee
South Lake Advisory Committee
Sumter Advisory Committee

Academic Advisory Committees

Business Administration
Computer Information Technology
Cooperative Education
Criminal Justice
Early Childhood Education
Electrical Distribution Technology
Environmental Science
Fire Science
Health Information Management
Nursing
Office Administration
Teacher Certification (EPI) Advisory



GLOSSARY

A.A. (Associate in Arts) Degree – A 60 credit hour program, designed for students who plan to transfer to a college or university to earn a bachelor's degree. A Florida A.A. degree satisfies general education requirements at all state universities in Florida. (See Articulation Agreement for the A.A. Degree)

A.A.S. (Associate in Applied Sciences) Degree – Career path degree programs designed to prepare students for immediate employment in a specific field. These programs contain greater scope and depth than Certificate or Applied Technology Diploma programs. As prescribed by the State, these programs must be at least 60 college credit hours in length, and must contain 15-18 college-level hours in general education.

A.S. (Associate in Science) Degree – Career path degree programs that include requirements listed under "A.A.S. Degree." Articulated A.S. to B.S. degree programs are designed to prepare students for immediate employment in a specific field, as well as to transfer to a Florida public university as a junior to complete a bachelor's degree in that specified field.

Accreditation - Certification that the College or program has met established standards, and is nationally or regionally recognized by appropriate accrediting agencies. LSCC, and all other Florida public community colleges and universities, are accredited by the Southern Association of Colleges and Schools (SACS).

Advanced Placement - College credits earned prior to enrollment at LSCC through certain examinations, such as those administered by the College Entrance Examination Board.

Articulation Agreement – A written agreement between institutions that provides students with a non-duplicated sequence of courses leading to degrees or certificates. LSCC has articulation agreements with Florida's public universities, Lake Technical Center, and Lake, Marion, and Sumter County Schools.

Articulation Agreement for the A.A. Degree – Agreement between Florida's public community colleges and universities assuring junior-level status to students who complete the community college general education and all graduation requirements in university parallel (A.A. degree) programs.

Attempt - Any time a student has enrolled and remained in a course beyond the Drop period, thereby receiving a grade, including withdrawal (W) or failure (D, F, or U), at any Florida public college or university. This has an impact on financial aid eligibility, cost of the course, and the number of times a student can register for the same course.

Banner – Banner is LSCC's main computer information system that manages all student, financial aid, financial, and personnel data for the college. Students access their information within this system through LOIS using their X-ID number.

Blackboard – A learning management system which offers a number of tools to facilitate computer accessed learning, including student-instructor and student-student interaction, and a variety of assessment activities.

Career and Technical Education Programs - Degree, certificate, and diploma programs with courses designed to prepare students for specialized occupations. At LSCC, these include the A.A.S. and A.S. degrees, Applied Technology Diploma, and Certificate programs.

Catalog - A printed and online resource of all academic policies and procedures, college and degree requirements, full-time faculty and staff, and course descriptions. It is published yearly and is subject to change. Students must meet graduation requirements as published in a single catalog. The LSCC Catalog and Student Handbook is available at each of the campuses and at www.lsc.edu.

Certificate Programs - Career programs of shorter duration and less scope and depth than degree programs; designed to prepare students with skills needed for the workforce.

CLEP (College Level Examination Program) - General and subject exams, offered nationally by the College Board, covering material taught in college level courses. Credit for courses may be granted to students who achieve specific scores on the exams. For costs of exams and further information regarding CLEP, contact the LSCC Testing Office, located in Student Development in Leesburg (435-5009).

College - A division of a university that typically contains one or several academic departments. For example, the College of Arts and Sciences contains the Department of English and the Department of Foreign Languages. A "College" is also sometimes known as a "School."

College Preparatory Courses – See Developmental Courses.

Common Program Prerequisites – The State of Florida has identified Common Program Prerequisites for all university programs. These prerequisites must be completed by all students going into that field of study, must be accepted by all state universities, and must be applied toward the degree.

Cooperative Education (Co-op) – Courses in which students gain academic credit as well as work experience related to their academic program.

Corequisite – A course required to be taken at the same time as another course.

Course Load - Number of credit hours a student carries in a term. Full-time course load is 12 or more credit hours; part-time is 1-11 credit hours.

CRN (Course Reference Number) - The unique five-digit identifier for a specific section of a course; used for registration on LOIS.

Credit by Examination – College credit in specified subjects granted by successful completion of local or national exams (formerly known as Exemption Exams).

Credit Hour or Semester Hour – Every course is assigned a total number of credit hours, which reflects approximately the total hours a student spends per week in class. Most lecture courses are three credit hours and meet three hours each week. Laboratories usually meet more than the number of credit hours assigned. In addition to in-class time, students should expect to spend at least two hours of study time outside of class for every hour spent in class.

Degree Audit – Formal list of the courses that a student has completed, and courses a student must still complete in order to qualify for graduation in a specific degree program. Students can make an appointment to meet with an Advisor for a degree audit.

Degree Seeking Student – A student who has met all admissions requirements, and is following a plan of courses leading to an A.A., A.S., or A.A.S. degree.

Department - An organizational unit of a college that represents a discipline or series of related disciplines, such as the Department of English and Communications.

Developmental Courses – Courses in reading, writing, and mathematics designed to assist students in building a stronger foundation on which to advance to college-level work. The State requires that students successfully complete all developmental courses into which they place. These courses should be completed by the time the student earns 12 credit hours at LSCC. Course numbers beginning with a zero (0) indicate a developmental course for which no degree credit can be earned.

Discipline (Academic) – A field of study in which a student may concentrate (e.g., psychology, accounting, biology). A variety of disciplines are taught in each college/school.

Distance Learning – Courses that utilize one or a variety of media to deliver instruction to a student at a site remote from the instructor.

Drop – Procedure students use at specified times before classes begin to remove a course from their schedules. Students are not obligated for tuition and fees for courses that they drop, and these courses do not show on the student's transcript or count as an attempt for that course. Students drop classes themselves via LOIS. Once the drop period has ended, students may only leave a course through the withdrawal process. (See Withdrawals)

Dual Enrollment - A Florida program that allows eligible students from public, private, and recognized home school programs to take college level courses while enrolled in high school, earning credit for both the high school diploma and the college degree. Additional requirements apply to Dual Enrollment students; for further information, refer to the LSCC Catalog and Student Handbook.

Electives - Course selections in which students have choices of courses. The A.A. degree requires 24 credit hours of electives; A.S. and A.A.S. degrees have fewer or no electives. Choices should be based on the student's degree program at LSCC, as well as courses required for future programs. See an Advisor for more specific details.

Enrollment Verification - Go to: www.lsc.edu > Current Students > Student Forms > Enrollment Verification.

Exit Tests - These are tests taken to move from developmental to college-level classes; exit tests are given in ENC 0025, MAT 0028, and REA 0017.

Expulsion - Student status under which a student is permanently barred from attending LSCC.

FACTS.org (Florida Academic Counseling and Tracking for Students) – A website about Florida colleges and universities, providing information on institutions; degree programs, prerequisites, and transfer and degree requirements; admissions requirements; financial aid, scholarships, and loans; student academic records (transcripts); assessing interests for potential majors and careers; and researching careers, salaries, and regional job availability. Access www.facts.org from any computer with Internet connection.

FERPA (Family Educational Rights and Privacy Act) – Also known as the Buckley Amendment, FERPA is a federal law that protects the privacy of students' education records.

Freshman – A student who has completed fewer than 30 college-level credits toward a degree.

Full Cost of Instruction – Tuition and fees equivalent to the Florida non-resident cost. See Third Attempt Rule.

Full Time Status – Enrollment for 12 or more credit hours in Fall, Spring, and Summer; 6 or more credit hours in Summer A or B.

Fully Online Course – A course, generally offered in Blackboard and possibly including publisher materials selected by the instructor, in which all or most of the assignments are completed online. The fully online class may meet in a regular classroom a few times during a semester. These meetings are not to exceed 20% of the total course hours (e. g., for an orientation session and/or assessments), and the course is not required to ever meet in a regular classroom. Students enrolled in the fully online version of a course must meet the same objectives or competencies as those enrolled in any other version of the course. Additional fees apply.

General Education Courses – A specific number of credit hours of basic liberal arts courses required as the foundation in the university parallel A.A. degree. Some General Education courses are also required in the A.S. and A.A.S. degree programs.

Gordon Rule – Florida Rule 6A-10.030 requires that all students seeking A.A. or bachelor's degrees must complete certain coursework in college level writing and mathematics (College Algebra or higher) courses, earning a C or higher, prior to entrance into upper level classes at a state university. This requirement must be satisfied to earn an A.A. degree at LSCC.

GPA (Grade Point Average) – Total quality points earned for college level courses taken at LSCC and transfer institutions divided by total attempted credit hours. The GPA is used to determine a student's academic standing.

Grade Forgiveness – A grade of "D" or "F" earned in the first attempt in a course is replaced by the grade earned in the next attempt. The initial grade will always remain on the student's transcript, but is not calculated in the GPA at LSCC.

Graduation Application – The application form that a student must file in the Admissions/Records Office in order for LSCC to award a degree. The application must be completed by the student after meeting with an Advisor for a Graduation Check/Degree Audit and pay the required fee by the deadline date listed.

Holds - Block on activity for transcripts, grades, diploma, or registration because of financial or other outstanding obligations to LSCC.

Hybrid Mixed Course – A course with reduced seat time where a student does not always physically attend class with a faculty member at a campus: At least 30% and up to 80% of the course is delivered online with Blackboard. It may include publisher materials selected by the instructor. Additional fees apply.

Incomplete Grade – An Incomplete grade is given only when the student has been in attendance and has done satisfactory work for the majority of the term and has furnished proof to the instructor that the work cannot be completed because of circumstances beyond the student's control. Appears on a student's transcript as an 'I'. Students who do not finish the required work and submit it for a letter grade by the end of the following term automatically receive an IF (Incomplete/Failure) grade in the course.

Late Registration – Registration for courses just prior to the start of the term in which the courses are taught. A late registration fee may be assessed.

Limited Access Program - In a limited access program, the admissions requirements are more competitive and may include criteria such as a higher grade point average, higher test scores, additional courses or prerequisites, auditions, and/or portfolios.

LINCCWeb - The Library Information Network for Community Colleges, www.linccweb.org, is the website which provides the catalog for LSCC libraries. It is available from any internet-capable computer.

LOIS (LSCC Online Interactive Services) - LSCC students' access to course registration, grades, financial aid information, and academic records.

New Student Orientation (NSO) - Prior to registering for courses, students new to LSCC must participate in a New Student Orientation; transfer students are encouraged but not required to attend.

Non-Degree Seeking Students - Students taking courses for personal enrichment, teacher certification, or job enhancement, but not working on completing all requirements for a specific degree.

Nursing Information Session - Prospective nursing students are required to attend one of these sessions prior to application submission. Session should be attended early in the admission process. Session schedule and details are available at www.lsc.edu/academics/nursing.

Online Learning - Courses delivered via the internet for facilitating learning. LSCC instructors use Blackboard primarily, though other publisher internet platforms may be used, (e.g., Math instructors use MyMathLab to enhance many of the math classes).

Online Information Resources - Includes books, periodicals, newspapers, government publications, audiovisual materials, web sites, web postings, webcasts, etc. in digital formats that are located via the internet. An LSCC library card is required for access to online subscription resources.

OSD - Office for Students with Disabilities. The Office for Students with Disabilities (OSD) supports students in their transition to college and provides qualified students with disabilities academic accommodations to ensure full participation in and equal access to educational opportunities offered at all three LSCC campuses.

Parking Decals - Stickers that must be properly displayed on the vehicles of all faculty, staff, and students parked on any of the LSCC campuses. Decals can be obtained from the Information Desks at each campus. Students are responsible for knowing and abiding by all parking regulations.

Part Time Status - Students enrolled for fewer than 12 credit hours in Fall, Spring, or Summer terms, or fewer than six credit hours in Summer A or Summer B terms.

PERT - The Postsecondary Education Readiness Test is the specific placement test used at LSCC to determine the appropriate level for new students to begin their math, reading, and English coursework.

PIN - Personal Identification Number. The additional code required along with the student's X-ID for access to records, registration, the libraries, and other LSCC services. While the student's X-ID remains consistent, PINs for services can vary.

Prerequisite - A course which must be satisfactorily completed before a higher-level related course can be taken.

Probation, (Academic) - A status given to students who fail to maintain satisfactory academic progress. Probationary students must meet with an Academic Advisor, and if receiving aid, a Financial Aid staff member.

Program - Also known as "Academic Program"; a set number of courses, any number of which may be mandatory and of a specialized nature, leading toward a particular degree.

QEP - The LSCC Quality Enhancement Plan (QEP) is a component of the accreditation process that reflects and affirms the commitment of the Southern Association of Colleges and Schools Commission on Colleges to the enhancement of the quality of higher education. The QEP describes a carefully designed and focused course of action to significantly improve student learning. The LSCC QEP focuses on student learning by introducing college success skills modules into the existing developmental math, reading, and English format. The overarching goal of the QEP is to improve student performance in developmental classes by embedding college success skills in a collaboratively taught environment.

Quality Points - The value, ranging from 4 - 0, for grades from A - F, for all courses completed, used in the calculation of a student's GPA.

Registration - The process of selecting courses and class meeting days, times, instructors, and campuses for an academic term. Students are responsible for knowing the registration dates each semester (available in the Registration Guide and www.lsc.edu), completing their own registration online via LOIS, and paying by the established deadlines. Contact the Student Affairs staff with questions regarding the registration process.

Residency - To qualify for in-state tuition and fees, available to residents of Florida, students must sign a statement confirming that they have resided in Florida for the 12 consecutive months prior to the start of classes for the term in which they wish to enroll. Students may be required to submit documentation to assist in verifying their residency status.

Returning Student - A student who has previously attended LSCC, but has not been enrolled at LSCC for one year or more, and must reapply in the Admissions and Records Office. There is no cost to re-enroll.

Rubrics - A clear, graphic method used by some faculty members to show students how the quality of their work will be graded, often presented in a chart format.

SACS (Southern Association of Colleges and Schools) - The accrediting body for LSCC which guides such things as curriculum requirements and faculty credentials for different degrees. Further information can be found at www.sacscoc.org.

Satisfactory - A grade given to students taking a course on a Satisfactory/Unsatisfactory basis who successfully fulfill all requirements for that course. Appears on a student's transcript as an 'S.'

School - A division of a university that typically contains one or several academic departments. A "School" is also sometimes known as a "College."

Seated Course - A course which requires weekly attendance in a regular classroom at one of the LSCC campuses.

SGA (Student Government Association) - Official representatives of the student body to the administration in matters concerning student life.

Sophomore - A student who has completed at least 30 college level credits toward a degree.

Student Identification Number - See X-ID.

Suspension - Student status under which a student is not permitted to attend LSCC for a specified period of time.

Tech Prep/Career Pathways - High School Career-Technical Certificate Programs that allow students to earn college credits based on their high school curriculum and performance. For more information call 323-3612.

Technology-Enhanced Course – Some seated courses meet on campus for all of their scheduled hours and have additional activities (e.g., homework, quizzes, and discussion groups) posted in the Blackboard or other publisher access for the course. These additional activities may be required or optional at the instructor's discretion. Additional fees apply.

Term – Academic period for which classes meet. Fall and Spring terms are approximately 16 weeks; Summer AE terms (semesters) are approximately 14 weeks; and Summer A and B terms are approximately 7 weeks each. Mini-terms, or mini-semesters, vary in length.

Third Attempt Rule – Florida statutes limit the number of times students may attempt courses, developmental as well as college-level. Students are allowed a total of three attempts per course, the third attempt costing the student the full cost of instruction. An attempt includes any time a student stays enrolled in a course beyond the drop period and earns a grade, including "D," "F," "W," "I," and "U" grades.

Transcript – A student's official academic record of courses kept by the College Registrar. Students may view the contents on their transcript on LOIS, and may request to have printed copies sent to other institutions or employers by going to www.lsc.edu > Students > Current Students > Request LSCC Transcripts.

Transfer Student – A student who attended another college or university before attending LSCC.

Transfer worksheet – Academic programs or prescribed plans of study leading to the A.A. degree that include general education and prerequisite courses needed to prepare students for admission into specific university majors, such as business, education, or engineering.

Transient Student – A student who takes one or more courses at LSCC to apply to academic requirements of another institution, or an LSCC student who takes one or more courses at another institution to apply to degree requirements at LSCC. Students must complete all appropriate forms in the Admissions and Records Office to have this credit applied.

University – An academic organization which grants degrees in a variety of fields. It is composed of a number of "schools" or "colleges," each of which encompasses a general field of study (e.g., journalism, medicine, agriculture).

Unsatisfactory – A grade given to students taking a course on a Satisfactory/Unsatisfactory basis who do not successfully fulfill all requirements for that course. Appears on a student's transcript as a "U."

Withdrawal – Removal from a course or courses by the student (or in some cases by the faculty member). The student's transcript will reflect a grade of "W," and this will count as one attempt for each of the courses involved. (See Third Attempt Rule). Students must complete and submit the Withdrawal Form to the Admissions/Records Office by the deadlines, or a grade of "F" will be earned by the student.

X-ID - The LSCC Identification Number assigned from Banner for every student, faculty, and staff member and used in place of the Social Security number to help protect the privacy of students and employees. The X-ID begins with an upper-case X, followed by 8 digits.



INDEX

A

Academic Advisory Committees	186
Academic Advising	54
Academic Honors	68
Academic Information Chapter	61
Academic Integrity	20
Academic Policies & Procedures	68
Academic Progress, Standards of	69
Academic Progress for Fin Aid, Standards of	40
Academic Registration Calendar	inside front cover
Academic Sequences - Math, English, Reading	35
Academic Standings	69
Accident/Incident Reporting	13
Accreditation (SACS)	1, 187
Activities, Student	58
Add/Drop (Registration)	32
Administrative Staff	5
Admission Procedure	22
Admission Requirements	24
Advanced Placement (AP)	61-62, 187
Advising, Academic	54
Advisory Committees	186
Alternative Ways to Earn College Credit	61
Amnesty, Grade	70
Angler Newspaper	60
Appeals, Student	19
Art (A.A. Transfer worksheet)	82
Associate in Arts (A.A.) Degree	74-99
A.A. Degree & Graduation Requirements	74
A.A. Transfer worksheets	82-99
A.A. Transfer Partnerships	79
Associate in Applied Science (A.A.S.) Degree	101
Associate in Science (A.S.) Degree	101
Assault, Sexual	15
Athletic Training (A.A. Transfer worksheet)	83
Athletics, Student	60
Attendance	68
Auditing Courses	33

B

Bad Check Rule	38
Biology (A.A. Transfer worksheet)	84
Bookstores	57
Bright Futures Scholarship	42
Bulletin Boards	60
Business (A.A. Transfer worksheet)	85
Business Administration (A.A.S.)	104
Business Administration (A.S.)	103
Business Development & Entrepreneurship (Tech Certificate)	124
Business Resources Center (BRC)	65

C

Calendar	Inside Front Cover
Career & Technical Education (CTE) Programs	101
Career Development Services	55
Campus Control	13
Campus Policies Chapter	13
Campus Recreation	58
Campus Security	13
Certificate Programs, Technical	101, 187
Chemistry (A.A. Transfer worksheet)	86
Children on Campus	15
Class Attendance	68
Classification of Students	28
CLEP (College Level Examination Program)	61, 63, 187
Clubs & Organizations	59-60
Code of Ethics, Software	18
College History	11-12
College Reach-Out Program (CROP)	64
Commencement	71
Complaints, Student	19
Computer Access	56

Computer Information Technology (A.A.S.)	106
Computer Information Technology (A.S.)	105
Computer Institute	65
Computer Proficiency Exam	75
Computer Proficiency Requirement	78
Continued Academic Probation	69
Continuing Education	65
Continuous Enrollment	67
Co-op Education/Experiential Learning	66, 187
Counseling, Supportive	54
Course Code Descriptions	135
Course Descriptions	136-177
Course Examinations/Tests	68
Course Prefixes by Subject	134
Course Load	68, 187
CPT (College Placement Test)	34
Credit By Exam	61, 64
Crime Statistics	14
Criminal Justice Technology (A.A.S.)	108
Criminal Justice Technology (A.S.)	107

D

DANTES	61
Dean's List	68
Degrees & Programs Chapter	72
Degree Conferral	71
Degree Verification	26
Dental Hygiene Linkage with VC	130
Developmental Courses, Exit Tests	36
Developmental Courses, Placement	36
DirectConnect with UCF	79
Disability Services	54
Distance Learning	133
District Board of Trustees	5
Driving Directions between Campuses	8
Drug Free Workplace/Education Environment	14
Dual Enrollment	24, 64, 188

E

Early Childhood Education	
A.A. Transfer worksheet	87
A.A.S. Child Dev Cntr Mgmt Specialization	110
A.A.S. Preschool Specialization	112
A.S. Child Dev Cntr Mgmt Specialization	109
A.S. Preschool Specialization	111
Educational Talent Search Program	65
Educational Enhancement Opportunities	64
Educator Preparation Institute (EPI)	26, 131
Electrical Distribution Technology (A.A.S.)	113
Electrical Distribution Technology (Tech Certificate)	125
Elementary Education (A.A. Transfer worksheet)	88
Embry-Riddle Aeronautical University Partnership	79
Emergency Information	7
Emergency Medical Services (A.S.)	114
Employment, Student	50
Engineering (A.A. Transfer worksheet)	89
English (A.A. Transfer worksheet)	90
English for Academic Purposes (EAP)	35
Enrollment Verification	26, 188
Environmental Science (A.S.)	115
Equity Statement	4
Exit Tests (Developmental Courses)	36, 188
Excelsior College	64
Experiential Learning	66

F

FACTS.org	188, inside back cover
Faculty Directory, Full-time	178-180
Family Educational Rights & Privacy Act (FERPA)	27
Fees	37
Fee Refund Policy	38
FERPA	27, 188
Financial Aid, Types of	41
Financial Aid, Policies & Procedures	39
Financial Information	37
Financial Obligations	37
Fire/Safety Regulations	13
Fire Science Technology (A.A.S.)	116
Fitness & Wellness Centers	58
Florida Residency for Tuition Purposes	22-24
Florida's Statewide Course Numbering System	132
FTCE (FL Teacher Certification Exam)	88, 97
Food Service	58
Forgiveness, Grade	70
Former Student Readmission	22
Forms of Payment	37
Foundation Board of Directors	6
Foundation Scholarships	46-48
Freshman Classification	188
Full Cost of Instruction	188
Full-time Status	188

G

General Education Competencies	73
General Education Requirements	73-74, 76, 188
General Knowledge (GK) Test	87, 88
Glossary	187-190
Good Standing	69
Gordon Rule	72, 74-75, 188
GPA (Grade Point Average)	68, 188
Grades	68
Grade Amnesty	70
Grade Forgiveness	70, 188
Grade Grievance Procedure	21
Grades, Incomplete	69
Graduation with Honors	68
Graduate, Preparing to	71
Graduation Requirements, A.A.	74
Grants	41
Grievance, Student	19

H

Harrassment, Sexual	14
Healthcare Informatics Specialist (Tech Certificate)	126
Health Information Technology (A.S.)	117
HESI Nursing Entrance Exam	118
Honors, Graduation with	68
Holds	188

I

Incomplete Grades	69, 188
Independent Study	64
Information Technology Analysis (Tech Certificate)	127
Initial Attendance Verification	40
International Baccalaureate (IB)	64
International Students	25, 30
Intramurals	58

J

Job Placement Rates	101
Job Search Resources	55

L

LakerMail	22
Leadership Institute, Student	59
Learning Centers	56
Legal Office Specialization (A.A.S.)	121
Library Services	57
Loans	50
LOIS	32, 189

M

Make-up Testing	56
Maps	8-10
All Campus locations	8
Leesburg Campus	9
South Lake Campus	10
Sumter Campus	10
Mathematics (A.A. Transfer worksheet)	91
Maximum Hours	68
Medical Information Coder/Biller (Tech Certificate)	128
Medical Office Management (Tech Certificate)	129
Military Credit	30
Mission Statement	3

N

Name Change	26
New Directions	56
New Student Orientation (NSO)	54, 189
Non-degree Seeking Students	25
Nursing (A.A. Transfer worksheet)	92
Nursing Information Session	189
Nursing RN Program (A.S.)	26, 118-120
General Track	119
Bridge Track for LPNs & Paramedics	120

O

Odyssey	60
Office Administration (A.A.S.)	121-123
Legal Office Specialization	121
Medical Office Management Specialization	122
Office Management Specialization	123
Orientation, New Student (NSO)	54, 189
OSD (Office for Students with Disabilities)	54, 189

P

Parking	15, 189
Part-time Status	189
Payment, Forms of	37
Pell Grant	41
Personal Safety	14
PERT	34, 189
Physical Education Activity Course Credit	70
Physics (A.A. Transfer worksheet)	93
Placement Testing	34
Policies, Campus	13
Pre-College Programs	64
Pre-Pharmacy (A.A. Transfer worksheet)	94
Pre-Physical Therapy (A.A. Transfer worksheet)	95
Pre-Professional Health (A.A. Transfer worksheet)	96
President's List	68
President, Message from	3
Probation/Continued Probation, Academic	69, 189
Psychology (A.A. Transfer worksheet)	97

Q

Quality Enhancement Plan (QEP)	36
Quality Points (GPA)	68-69

R

Readmission	22
Records, Student	26
Recreation, Campus	58
Refund Policy, Tuition & Fees	38
Registration	32, 189
Repeating Courses	37, 70
Requests, Transcript	31
Residency Requirements for Tuition	22-24, 189

S

Safety & Fire Regulations	13
Saint Leo University Partnership	79
Schedule Changes/Add/Drop	32
Scholarships	42-49
Security	13
Secondary Education (A.A. Transfer worksheet)	98
Service Learning	66-67
Sexual Assault	15
Sexual Harassment Policy	14
Sexual Offender/Predator Notification	15
Sheriff Chris Daniels Leadership Institute	65
Social Science (A.A. Transfer worksheet)	99
Software Code of Ethics	18
Solomon Amendment	28
Sophomore Classification	189
Southern Association of Colleges & Schools (SACS)	1, 189
Staff Directory, Full-time	181-185
Standards of Academic Progress	69
Standards of Academic Progress, Financial Aid	40
Statewide Course Numbering System (SCNS)	132-133
Steps to Enrollment	22
Student Activities	58
Student Appeals	19
Student Athletics	60
Student Centers	58
Student Clubs & Organizations	60
Student Code of Conduct	16-17
Student Government Association (SGA)	59, 189
Student Grievance	19
Student E-mail (LakerMail)	22
Student ID (X-ID)	22, 189
Student Life	58
Student Publications	60
Student Records	26
Student Rights	16
Student Responsibilities	16
Student Support Chapter	54
Students with Disabilities	54
SUS (State University System)	78, inside back cover
Suspension, Academic	69, 190

T

2+2 System	inside back cover
TDD Telephone Assistance	7
Teacher Certification Courses (EPI)	131
Team Challenge Course	59
Tech Prep	64, 190
Telephone Directory	7
Television Station (LSCC-TV)	57
Testing, Placement	34
Textbooks and Supplies, College Bookstores	57
Third Attempt Rule	70, 190
Transcripts	30-31, 190
Transfer Credit	29-30
Transfer Partnerships	79
Transfer Planning	79-99
Transfer to University Checklist	81
Transient Student	28, 190
Transportation, Public	15
Trustees, LSCC District Board of	5
Tuition & Fees	37
Tuition Installment Plans (TIP)	37

U

UCF, DirectConnect	79
UCF Regional campus at LSCC	79
University System, State (SUS)	79, inside back cover
Upward Bound	65

V

Values, LSCC	3
Veteran's Educational Benefits	51-52
Violent or Criminal Behavior	14
Vision Statement, LSCC	3

W

Withdrawal from Classes	69, 190
Work-Study, Federal	50

Y

Youth Outreach/Pre-College Programs	64-65
---	-------

Whether preparing to enter the workforce or to transfer into a higher degree program...

visit www.FACTS.org - College Students

for *FREE* services provided by the Florida Department of Education
to help students make informed choices about their education



See where your A.A. degree from LSCC can lead you
through the 2 + 2 System with the State University System (SUS)

With an A.A. degree from a Florida college, you are guaranteed (SBE Rule 6A-10.0240):

- Admission into one of the 11 state universities (however, admission into a specific program at a given university may not be guaranteed)
- Acceptance of at least 60 semester hours by the state universities, no additional general education requirements
- Acceptance of credits earned in accelerated programs (e.g., Dual Enrollment, CLEP, AP)

For additional info on the “Transfer Student Bill of Rights” for A.A. graduates, transfer agreements with Independent Colleges and Universities in Florida, or possible transfer opportunities with an A.S. degree, visit www.FACTS.org

Students should work closely with LSCC Academic Advisors while completing their A.A. degree

In addition, it is the responsibility of students to work directly with the transfer school of choice regarding specific requirements and changes made by that institution

A:

A list of the Bachelor's Degrees awarded at Florida's Colleges can be found at <http://fldoe.org/cc/students/bach degree.asp> Click on the link “List of Approved Bachelor's Degree Programs by College” at the bottom of the page.

Or B:

Go to <http://fldoe.org/cc/students/bach degree.sap> to view the Bachelor's Degrees awarded at Florida's Colleges. Click on the link “List of Approved Bachelor's Degree Programs by College”.



Associate in Arts (A.A.)

Below is a sample of possible transfer plans. See an advisor for additional plan options.

- Art
- Athletic Training
- Biology
- Business
- Chemistry
- Early Childhood Education
- Elementary Education
- Engineering
- English
- Mathematics
- Nursing
- Physics
- Pre-Pharmacy
- Pre-Physical Therapy
- Pre-Professional Health
- Psychology
- Secondary Education
- Social Science

Associate in Science (A.S.)

- Business Administration
- Computer Information Technology
- Criminal Justice Technology
- Early Childhood Education - Child Development Center Management Specialization
- Early Childhood Education - Preschool Specialization
- Emergency Medical Services
- Environmental Science Technology
- Health Information Technology
- Nursing (limited access program)

Associate in Applied Science (A.A.S)

- Business Administration
- Computer Information Technology
- Criminal Justice Technology
- Early Childhood Education - Child Development Center Management Specialization
- Early Childhood Education - Preschool Specialization
- Electrical Distribution Technology
- Fire Science Technology
- Office Administration – Legal Office Specialization
- Office Administration
 - Medical Office Management Specialization
- Office Administration - Office Management Specialization

Technical Certificates

- Business Development & Entrepreneurship
- Electrical Distribution Technology Basic
- Electrical Distribution Technology Advanced
- Health Informatics Specialist
- Information Technology Analysis
- Medical Information Coder/Biller
- Medical Office Management

Linkage Program with Other Schools

- Dental Hygiene with Valencia College

Non-Degree Seeking Options

- Employment Related
- Personal Enrichment
- Teacher Certification/Educator Prep. Institute
- Transient Student (enrolled at another college/university and earning LSCC credits to transfer to home institution)



Leesburg Campus
9501 US Highway 441
Leesburg, Florida 34788
(352) 787-3747



Sumter Campus
1405 County Road 526A
Sumterville, Florida 33585
(352) 568-0001



South Lake Campus
1250 N. Hancock Road
Clermont, Florida 34711
(352) 243-5722